In Two Parts, Complete—32 Pages. Part I—Telegraph-News Sheet—16 Pages

The Times

Twenty-sixth Year. LOS ANGELES

MINIMUM TEMPERATURES: Boston, 38; New York, 38; Washington, 38; Pittsburgh, 46; Cincinnati, 52; Chicago, 44; Kansas City, 48; St. Paul, 38; Jacksonville, 44; LOS ANGELES, 47.

PER ANNUM, $9.00 | Per Month, 75 Cents, or 2 1-2 Cents a Copy. FRIDAY MORNING, APRIL 5, 1907. On All News Stands, Trains and Streets. | 5 CENTS.

THE WEATHER.
BRIEF REPORT.

FORECAST.—For Los Angeles and vicinity: Cloudy; light east wind, changing to west. For San Francisco and vicinity: Cloudy; possibly showers; fresh southwest wind.

Sunrise, 5:35; sunset, 6:17; moon rises, 2:54 a. m. Sunday.

YESTERDAY — Maximum temperature, 64 deg.; minimum, 47 deg. Wind 5 a. m., northeast; velocity, 3 miles; 5 p. m., southwest; velocity, 13 miles. At midnight the temperature was 54 deg.; cloudy.

TODAY—At 5 a. m. the temperature was 53 deg.; cloudy.

[The complete weather report, including comparative temperatures, will be found on page 14, part II.]

POINTS OF THE NEWS IN TODAY'S ISSUE OF The Times

INDEX.

Part I.

1. Ties Longworth to Taft. President Must Be Candidate. Stackpole Taken North.
2. Vacates Court For Passover.
3. Train Hits Landslide.
4. Thaw is Declared Sane.
5. Can't Decide What to Use.
6. High School Beats Oakland.
7. Carnival for Old England.
8. "Liners:" Classified Advertising.
10. Plan Ceremony of Royal Birth.
11. Say Pittsburgh is Clean.
12. City in Brief: Vital Record.

Part II.

1. Shriners' Circus an Instant Success.
2. Public Service: Official Doings.
3. Will Fight For Ranch.
4. Editorial Page: Pen Points.
5. Music and the Stage.
6. Day Talks to Young Women.
7. Events in Society.
10. On the Trail of Mark Twain.
11. Aid for Starving Chinese.
12. Events in Los Angeles County.
13. News from Neighboring Counties.
14. Weather; Finance and Commerce.
15. Shipping; Real Estate Transfers.

SYNOPSIS.

THE CITY. Shriners' Circus a more complete success than those in charge of it had even dreamed of; thousands attend the initial performance....The court vacates order staying execution of judgment; and Murdo, or Stackpole is secretly taken north to begin his sentence of life imprisonment; others implicated in jail delivery certain to receive prison sentences ...Northbound passenger train which left here Wednesday night struck by landslide at Lang [illegible] track; one dead is [illegible] making a desperate [illegible] her ranch in the Cuyamaca....Foundry owners make short work of laborite trouble breeders and fifty men are discharged.

[illegible]....Additional room secured for county offices....Mysterious explosion of gas causes woman to lose her sight. Noted author here seeking material for a biography of Mark Twain....Vain dash made by attorney to recover two abducted children....Father, mother and baby hurled twenty feet by a car. Crocker street residents frightened by snakes....Polytechnic domestic class shows how well they can cook....Fire-escape ordinance to be tested in court. Fire department company on the carpet for playing poker....Billboard ordinance and Receiving Hospital measure held up by Mayor Harper....Judge Wilbur refuses to send boy to Whittier at mother's request....Trainers of pugilists arrested for conducting a "blind pig."

SOUTHERN CALIFORNIA. Covina man by heroic plung into deep cistern saves drowning child and is held at surface by women with ropes till help arrives....Flower show attracts in Pasadena....Epileptic fit stops young woman bent on suicide in Long Beach. Aggravated cruelty at Highgrove. Huntington Park residents petition District Attorney to help them to quickly determine whether their town is a city....Warrants issued for arrest of three men on account of Colton wreck....Terms of office of Riverside County Supervisors cut off by new law. Santa Fé said to have designs on the Orange county celery fields.

PACIFIC SLOPE. Trial of Grafter Abe Ruef is suspended for three days and courtroom vacated to make room for Jewish ceremonies of the Passover; little progress is made in case. Dr. William Horace Day, Los Angeles minister, addressed student conference of Y.W.C.A. at Capitola....Professors of Chicago University on archeological exploration expedition are thrown into water by capsizing boat and nearly lose lives in Truckee River....Reno, Nev., man waylays and tries to kill his lawyer, who, he claims, stole his legal rights to valuable estates.

GENERAL EASTERN. Politicians in Washington argue that the attacks upon the President will force him to be the Republican nominee of the next national convention; the President is informed of a dinner at which a scheme is outlined to defeat the favorite policy before the next Congress, and to eliminate the "Roosevelt ideas" from the Republican party; upon this information the President determines to make his fight in the open, his present plan being to give the widest publicity to the schemes of the opposition and rely upon the American people for support....In the State of Ohio the plans of battle with Foraker is accepted, and to mark the absolute support which the administration intends to give Taft, Nicholas Longworth is scheduled for the next Senator to succeed Foraker in the event Taft carries the State....Before the Interstate Commerce Commission the merger of the Union Pacific and Southern Pacific line is argued by counsel; attorneys for Harriman assert that the Union Pacific purchased the Espee outright, and that there is no statutory law that can contravene the right to purchase any commodity with one's own money. Strike which labor-union jawsmiths foretold would tie up entire commerce of West, is averted by acceptance by [illegible] of railroads' terms. A

TIES HIM TO TAFT.

President Aids His Son-in-Law.

Picks Longworth for Senator If Foraker Is Defeated in Ohio.

Representative Burton Is Also Groomed As Dick's Successor.

Administration Programme Reaches Far Into Future of Politics.

[BY DIRECT WIRE TO THE TIMES.]

WASHINGTON, April 4.—[Exclusive Dispatch.] The latest gossip in Ohio's political situation is very interesting. The story is that the programme of the President for the annihilation of Foraker and the elevation of Taft in Ohio includes also the elimination of Senator Dick and the election of the President's son-in-law, Nicholas Longworth, to the United States Senate.

According to this story, which is going the rounds in political circles, Longworth is to have the first bite at the cherry and Burton the second. Longworth is slated to succeed Senator Foraker, if the Roosevelt-Taft programme wins out, then Burton is to wait till 1911 and succeed Senator Dick.

BURTON MUST WAIT.

Of course this is much like putting the cart before the horse in a political pull because Burton is an older man than Longworth and greatly his senior in point of political and congressional service, but it is explained by the statement of Charles P. Taft the other day that Secretary Taft would stand for both the Senate and Presidency in his tilt with Foraker. Then, if successful, he would take the Presidency and give Longworth the Senate.

If such a programme is in contemplation it could have but one meaning, Ohio politicians say, and that is to force Senator Dick into the support of Taft by threats of including him in the excommunication of Foraker by the President. It is well known that Senator Dick at present holds the balance of power between Taft and Foraker in Ohio. He is in control of the machine which Senator Hanna left in his care, and it is a power in the State.

DICK HOLDS BALANCE.

If Senator Dick could be persuaded, coaxed, or coerced into supporting the Taft movement as against Foraker, it would be a bad blow for Foraker. It is questionable whether this latest gossip will have the effect of driving Senator Dick, through fear, into the Taft camp or suffering him into a resolve to fight h own fight with Foraker and clean up the other side, as he knows he can do if he joins hands with Foraker.

The substitution of Longworth for Burton to succeed Foraker, if the programme is successful, is interpreted by Ohio politicians to mean that Taft's people intend to tie up to the Roosevelt sentiment wherever possible. It required the personal interposition of the President to save Longworth in the last campaign and of course the affiliation of Longworth with the Taft campaign would mean to the public that all the power, prestige and strength of the administration was back of the Taft movement.

ARRESTS STENOGRAPHER.

HE SOLD HARRIMAN LETTER.

[BY THE ASSOCIATED PRESS—P.M.]

NEW YORK, April 4.—Frank W. Hill, a stenographer, was arrested tonight, charged with having sold to a newspaper a personal letter of E. H. Harriman. The warrant was sworn to by Alexander Millar, secretary of the Union Pacific Railroad Company, of which Harriman is president.

The letter in question was addressed by E. H. Harriman to Sidney Webster and was first published here by the World last Tuesday morning. Statements therein contained called for the reply from the President Tuesday afternoon. Hill is 37 years old and lives in Brooklyn.

Action against Hill was taken under the section of the Penal Code which defines as a misdemeanor the act of a "person who willfully and without authority takes a letter, telegram or private paper belonging to another, or a copy thereof, and publishes the whole, or any portion thereof."

Asst. Dist.-Atty. Paul Krotel has charge of the case, and it was said the answer will, it is believed, discourage the publication of letters of another prominent man which, according to reports, recently had been offered for sale.

A copy of the Harriman letter, in which the writer stated that the Chief Executive had appealed to him for funds for the campaign of 1904, made, it is alleged, from Hill's stenographic notes, and in his handwriting, was offered for sale to a Brooklyn paper and later to a New York paper, both of which declined to purchase. The New York paper subsequently turned the copy over to the District Attorney's office.

Hill was employed in Harriman's office for twenty-one years. About a year ago he was discharged because, it was said, of a friction with other employés. Recently he entered the brokerage office of De Coppel & Doremus. He has a wife and two children.

Hill was placed in a cell for the night, and will be arraigned tomorrow. When asked whether he cared to make any explanation he replied that he was too greatly perplexed to discuss the matter. Harriman, or any connected with his office, refused to comment upon the arrest.

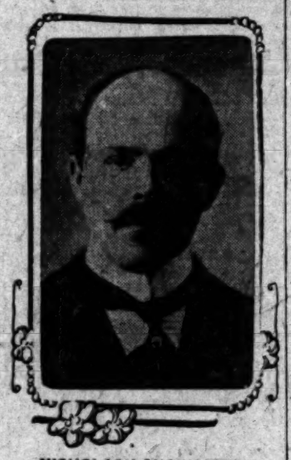

NICHOLAS LONGWORTH.

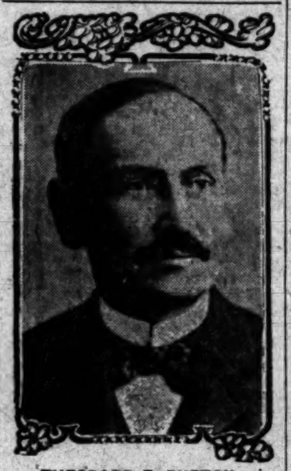

THEODORE E. BURTON.

WANTS LARGER ALPHABET.

Simplified Spelling Board Favors "Key" of Forty-two Letters to Aid Pronunciation.

[BY DIRECT WIRE TO THE TIMES.]

NEW YORK, April 4.—[Exclusive Dispatch.] The English alphabet is not large enough to suit some of those who are associated with Andrew Carnegie's method of simplified spelling. They would like to have what they call a "key alphabet" of forty-two letters to aid in pronouncing words.

The proposition was advanced today at the annual meeting of the board at the Hotel Waldorf by E. O. Valle of Chicago.

Prof. Calvin Thomas of Columbia University said he was not opposed to the introduction of some additional letters in the alphabet, but he thought it would be better first to get several hundred thousand persons to support simplified spelling. The alphabet could be distended later on.

O. C. Blackman of Chicago pleaded for a "temporary phonetic alphabet."

PORTLAND-SEATTLE LINE.

TACOMA, April 4.—[Exclusive Dispatch.] The Harriman line from Portland to Tacoma and Seattle will probably not be built until next year. This will bring its completion and operation nearly two years hence. By that time the Chicago, Milwaukee and St. Paul road will have its line extended 1700 miles from South Dakota to Tacoma.

The new Harriman branch will be 180 miles long, beyond Seattle, or a tenth as long as the St. Paul's new line. The Harriman branch could be built in six or seven months.

The right of way is bought to Tacoma city limits, but no bids on construction have been called, though detailed plans were completed months ago. This situation leads railroad men to the conclusion that Harriman has agreed with the St. Paul not to operate trains to Puget Sound until the St. Paul can do the same, and also get into Portland over Harriman's new branch.

ROAD GIVES RAISE.

DENVER, April 4.—As a result of a conference between the Denver and Rio Grande officials and committees representing the Brotherhoods of Locomotive Engineers and Firemen, engineers will receive an increase of 7½ per cent. and improved working conditions and the firemen also will gain satisfactory concessions, effective April 1.

LOGICAL NOMINEE.

Attacks Force Race on President.

Politicians Say Attitude of Financiers Eliminates All But "T. R."

He Openly Delights That Future Fights Are to Be in Open Field.

Wise Men Assert He Can Be Candidate or Dictate His Successor.

[BY DIRECT WIRE TO THE TIMES.]

WASHINGTON, April 4.—[Exclusive Dispatch.] In charging a conspiracy of financial interests with the late Senator M. A. Hanna at its head to defeat him for nomination for President in 1904, and in charging that a similar conspiracy is now on foot to defeat his legislation in the next Congress and in working for the control of the next national convention to further defeat his policies, the President has again attracted attention to himself in Washington as a possible candidate to succeed himself in the White House.

Reading between the lines of his talk with Washington correspondents yesterday afternoon, politicians are today asking if the President is not taking part in the fight to name his successor. They regard the inspired interview as a call to arms for the people to rally about the President, but they are in the dark as to its purpose and political significance.

WASHINGTON TAKES NOTICE.

That the President should link Presidential policies with Presidential politics is regarded as especially significant in Washington. To his visitors the President has said that Harriman, Rockefeller and Hearst are united to control both the Republican and Democratic national conventions to prevent his policies for supervision of corporations being carried out. He believes the same interests will try to control the next Congress. He sees in the Presidential booms of Foraker in Ohio and Knox in Pennsylvania "favorite son" projects, designed to hinder his work. Such statements, uttered or implied by the President, combined with the impressions gained by visitors at the White House in recent interviews, have set Washington agog with speculation.

DIVERTS ENEMY'S FIRE.

As illustrative of the impressions made by the President recently the experience of three figures of national repute may be cited. The first was an administration spokesman in the Senate from the Central West. Commenting on the Taft boom he said:

"This is one of the slickest political moves made in recent politics. The President and his friends have no desire to see the President shot at for fourteen months. I do not say that the President will be a candidate to succeed himself, but I do not believe Taft can win in the next convention."

Still another administration Senator from farther West told the President his political future depended entirely on a correct interpretation of the President's attitude on a third term. The President responded with the most forcible statement yet made that he would not accept.

EXPECTS RENOMINATION.

Asked his own individual impression of the interview, the Senator replied: "I believe the President will be renominated and reelected."

Word has reached Washington that this Senator is working for Roosevelt since his return home.

The third visitor was a politician of national importance, and a man who does things of great interest to the White House. After a long talk with the President, he privately expressed the opinion that the President would be heard from in the next convention, and would probably be renominated. Taken in connection with the known views of the President regarding the conspiracy against him, the growing belief here is that by a growing process of elimination as a result of the fights against his friends and himself, the President will find himself in 1908 practically the only man of his party able to face the politicians in the next convention and win. The prediction is freely made on all sides in Washington that rather than see a so-called "reactionary" win in that convention the President will be compelled to run again.

(Continued on Fifteenth Page.)

Sheriff's officers spiriting away the murderer, Ernest G. Stackpole, last night. He was taken North on the evening Southern Pacific train and will be lodged in San Quentin penitentiary today for life. He is the man in the center of the picture.

OPEN FIGHT IS NOW PROMISED.

HARRIMAN-ROOSEVELT FEUD MEANS BIG BATTLE.

President and His Enemies Aligned "for One of Prettiest Encounters in Many Years" Is Comment of One Official—One Reminiscence of Chief Executive's Past.

[BY DIRECT WIRE TO THE TIMES.]

WASHINGTON, April 4.—[Exclusive Dispatch.] "From now on it will be a fight in the open between the President and his enemies. The time for beating about the bush has ended, and all the world will be able to see the prettiest scrap that has been pulled off for many years."

This was the comment today of a high administration official, who stands very close to the President. Continuing, he said:

"The President cordially welcomed the opportunity of placing Harriman in the list of his enemies. Instead of saying in his speeches, hereafter, that he despises demagogues of all kinds, he will come boldly out and declare that he hates men like Harriman.

"The very fact that Harriman's future opposition to him will have to be in the full light of day is very gratifying to the President.

"Certainly, so long as Harriman stands for what he does, he, the President, does not want his friendship. The people at large will choose be-

(Continued on Fifteenth Page.)

MRS. HARRIMAN IN SOCIAL WAR.

STARTS CAMPAIGN TO LEAD NEW YORK SOCIETY.

Rumor Is That Order for Erection of Two-Million-Dollar Mansion Is Preliminary Step in Campaign to Oust Mrs. Stuyvesant Fish from Her Present Position.

[BY DIRECT WIRE TO THE TIMES.]

NEW YORK, April 4.—[Exclusive Dispatch.] E. H. Harriman having eliminated Stuyvesant Fish from the arena of railroad managers, Mrs. E. H. Harriman has taken the preliminary steps in a campaign that is believed to have for its object the elimination of Mrs. Stuyvesant Fish from the leadership of New York society. Work will be started in a short time upon the $2,000,000 mansion for the Harriman family at the northeast corner of Fifty-second street and Fifth avenue.

Mrs. Harriman has always had entree into the inner circles of the best society of Gotham, but she has never figured as a social leader. She has two charming daughters who have reached the age when their position entitles them to a life of social activity.

In the past two or three years Mrs. Harriman has become quite prominent in a set that threatens a social leadership of Mrs. Fish and the younger Vanderbilts.

The activity of the Harrimans in social matters gives color to the rumor that has been in circulation for a year or more that it was a social warfare between Mrs. Fish and Mrs. Harriman that led to the downfall of Stuyvesant Fish.

It has been persistently reported that in payment for an affront offered by Mrs. Fish, Mrs. Harriman enlisted the aid of her husband in the warfare in the Fish social and business standing, the first result of which was the deposition of Fish from the presidency of the Illinois Central Railroad.

CALIFORNIAN'S ELECT.

Women's Club of Golden State Chooses Its Officers at the Waldorf Astoria.

[BY DIRECT WIRE TO THE TIMES.]

NEW YORK, April 4.—[Exclusive Dispatch.] At the annual election of the National California Club, held at the Waldorf Astoria, the following officers were chosen for the coming year: President, Mrs. Thomas J. Vivian; first vice-president, Mrs. Edward W. Mansfield; second vice-president, Mrs. William R. Stewart; third vice-president, Mrs. Louis W. Butler; recording secretary, Mrs. George E. Gordon; corresponding secetary, Mrs. W. H. Ketcham; treasurer, Mrs. Attila G. Beyer; recorder, Mrs. Edward W. Hill; governing board, Miss Jane Seymour Klink, Dr. Beatrice M. Hinkle, Mrs. Alexander Delmar, Baroness E. M. Von Ryhiner, Mrs. Amador Andrews, Mrs. Mark W. Potter and Mrs. Jackson T. Pendergast.

The annual reception of the club will take place Tuesday, April 16, at the Waldorf Astoria.

DENNIS KEARNEY IS ILL.

SAN FRANCISCO, April 4.—Dennis Kearney, the former labor agitator, is seriously ill at his home in Alameda, and it is feared that his malady may result fatally.

RUSHED IN FOR LIFE.

Stackpole Bound for Penitentiary.

Murderer and Jail-breaker Is Spirited Away in Double Irons.

Court Revokes Stay Here and a Strong Guard Takes Felon.

Put on Train Last Night, Is Due in San Quentin This Evening.

ERNEST G. STACKPOLE, murderer of Joel Scheck, was secretly removed from the County Jail last night, and in irons and under guard of two heavily-armed officers, was started for San Quentin penitentiary to begin serving a life sentence.

Threats of outside attempts to liberate the prisoner at any cost which reached the ears of the officers yesterday morning are said to have induced immediate removal. While ordinarily no attention might be paid to such rumor, Stackpole's former associations are known to be so vicious that it was thought best to get the man out of the way.

After the desperate attempt by Stackpole and two other felons to murder their jailors and escape early yesterday morning, it was decided to show the murderer no more favors, and to take no chances with him. Judge James, who tried the case, and who had entered an order which acted as a temporary stay of execution, permitting the murderer to remain in the County Jail pending the determination of the appeal to the higher courts, took action immediately when he learned that Stackpole had led the attempt to escape from jail. Judge James asked for full particulars of the murderous assault [illegible] were given him, [illegible] The court upon his [illegible] the order granting a [illegible] and ordered the commitment issued directing that the prisoner be at once taken to the penitentiary.

When, upon his conviction, Stackpole's attorneys applied for a certificate of probable cause upon which to base their appeal in his case, Judge James refused it, stating that unless one of the higher courts ordered it, he would not issue such certificate. Pending the efforts of the attorneys to secure such order, Judge James consented to give them the benefit of a temporary stay of execution, revokable at any time. It was this temporary order which the court vacated yesterday.

Stackpole was not informed of the intention of Sheriff Hammel to send him north last night. All day yesterday he was in irons in the strongest cell in the County Jail. He whined like a cur when questioned about his part in the attempted jail delivery, and declared that he and his companions had no intention of injuring the officers. The fact that they were all armed with iron bars disproves his statement.

MURDERER BREAKS DOWN.

Shortly after dark last night, Stackpole was taken into the County Jail office and thoroughly searched. It was not until the officers began fastening the handcuffs to his wrists that he realized his fate. Then he virtually broke down. "Your're not going to take me away, are you?" he almost sobbed, and when told bluntly that today he would be safe behind the walls of San Quentin penitentiary, he wept.

Deputy Sheriffs Matthewson and Henderson were detailed to take the felon North. They were ordered to take no chances, to show him no particular favor, and explicit instructions were given them to kill Stackpole if he attempted to escape. Doubly ironed, and guarded by the two officers Stackpole left the County Jail about 7 o'clock last night and was taken to the Arcade Station, where the party took train. They are due at San Quentin this evening.

James G. Fleenor and Frank Borne, the two ex-convicts who assisted Stackpole to escape, and who tried to murder their jailers, were not seriously wounded by the bullet from Deputy Sheriff Norrell's revolver. Both were hit by the same bullet. It struck Fleenor a glancing blow on the head, and was deflected to Borne's hand. Had Fleenor's head been half an inch nearer the officer when the shot was fired, the bullet would have killed him. The officials at the jail make no secret of their regret that the desperate negro escaped.

HOW THEY PLOTTED.

Confined in separate cells yesterday in a part of the jail where they could be closely watched, Fleenor and Borne told how they plotted to escape. After Fleenor had released Borne and Stackpole from their cells, the three men began cutting away the wall around one of the windows. With only small pieces of iron to work with, they had succeeded in removing portions of the masonry, had secured the heavy sash-weights of the window, and within twenty minutes would have had a hole in the wall through which they could have escaped. They had not counted upon two officers making the rounds, and had there been but one, they would have knocked him in the head, taken his keys, and then gone out through

(Continued on Fifteenth Page.)

TETER TACKLES GIRLS' TIGHTS.

[BY DIRECT WIRE TO THE TIMES.]

DES MOINES (Iowa) April 4.—[Exclusive Dispatch.] If a bill introduced in the Iowa Legislature this afternoon by Representative L. D. Teter of Marion county becomes a law, the charm of the shapely ballet will be a thing of the past, and the bald-headed row at the theater will become but a memory.

The Teter bill provides that no chorus girl or other women taking part in a public entertainment shall be permitted to appear unless wearing skirts reaching at least twelve inches below the knees. Violations of the act are punishable as a misdemeanor.

The bill also would prevent the employment on the stage of children less than 12 years old.

MAYOR BUSSE TO HANDLE MILLIONS.

[BY DIRECT WIRE TO THE TIMES.]

CHICAGO, April 4.—[Exclusive Dispatch.] Director of $300,000,000. That is what Mayor-elect Busse is.

In his four-year term, it is estimated that $300,000,000 will be expended in public and semi-public work. He will be the directing power in the expenditure of that vast sum.

Here is a summary of the estimated expenditures in the next four years:

For municipal and school purposes, $190,000,000.

For special park and boulevard improvement and maintenance, $60,000,000.

Rehabilitation of traction lines, $40,000,000.

For new City Hall, $5,000,000.

For Field Museum on the Lake Front, $5,000,000.

Total, $300,000,000.

During his administration, expenditures of money will be at the rate of $200,000 a day.

In addition to public improvements, many great enterprises held up until the result of the election was known, will now begin.

VACATE COURT FOR PASSOVER.

Ruef's Prosecutors Give Him Brief Respite.

Dethroned Boss Is Now a Pathetic Figure.

Judge Dunne as Viewed by Angeleno.

BY HARRY C. CARR.

[BY DIRECT WIRE TO THE TIMES.]

SAN FRANCISCO, April 4.—[Exclusive Dispatch.] Ruef went back to his cell tonight for three days' cessation of hostilities. His courtroom is needed until Monday for the Jewish ceremonies of the Passover.

Practically nothing has been accomplished. All of the five jurors in the box are likely to be removed by peremptory challenge. The panel is exhausted except for two names. It may be weeks before the taking of testimony begins, and it is certain to be at least ten days.

The attorneys for each side go into the family life and all the business associations of each juror, the questioning sometimes continuing for hours. After court adjourns, Heney's men scurry around and find out the rest.

Ruef looks a little less anxious than at first, but everyone has remarked how old and bald and gray he has grown since his indictment.

The eagerness with which he bows to any one who catches his eye in court—whether he knows them or not—seems pathetic. A quick-witted youngster who was his office boy is his constant companion in court, sitting near him, behind the attorneys. A fringe of very tough-looking low-brows are usually lingering around the vicinity.

One by one the men whom Ruef "made" politically are hurrying to desert him. In police circles it is believed that Sheriff O'Neil and Chief of Police Dinan are both trying to dump Abe, and to come in under the shelter wing of Heney—for they find a place through the feathers.

Their anxiety to have the papers spread the fact that they are posting Detweiler, as a fugitive from justice was fairly tremulous.

Ruef's attorney, Henry Ach, got his daily dose from Judge Dunne today, being threatened for contempt. Ach said he imagined that "so-and-so was the case."

"Yes, I suppose even you could imagine that," remarked Judge Dunne, drily.

"Note an exception to the accent on that 'you,'" said Ach, stiffly, to the stenographer.

Ach skates as closely to contempt as an ingenious lawyer could in continually asking the jurors what they would do if the judge seemed to be prejudiced against the defense and continually ruled against them.

Judge Dunne's stinging raps are all the more remarkable because of his personality.

Who would ever picture the judge with courage to set aside the Sheriff of the county, throw out the Coroner after him, send Shortridge to jail, and tear things loose generally, to be a young man with an air of almost pathetic diffidence? Who would imagine that his Roosevelt-like "anathemas" have all been hurled out in a soft and almost plaintive voice?

FIVE MEN NOW IN JURY BOX.

RUEF TALESMEN ARE EXAMINED SLOWLY.

And Ach Gets a Straight Call-down from Judge Dunne—Is Threatened With Jail Sentence—Four Panelmen Interrogated—Two Are Excused. Were Not Taxpayers.

[BY THE ASSOCIATED PRESS—P.M.]

SAN FRANCISCO, April 4.—With five prospective jurors in the box, all of them passed without challenge for cause, but all of them subject to peremptory challenge by the defense or the prosecution, when their number has been increased by selection to twelve, the trial of Abraham Ruef for extortion was adjourned at the close of its fourth day until Monday morning.

Friday being the Jewish feast of the Passover, and Saturday being the Jewish Sabbath, the Superior Courts can hold no further sessions in Temple Sherith Israel this week.

During the interrogation of a juror at the morning session, Henry Ach of counsel for Ruef was threatened by Judge Dunne with a jail sentence for contempt. Special Prosecutor Johnson had aroused Ach's ire by endeavoring to straighten out a misunderstood question put by the latter.

Ach demanded that Johnson desist from "butting in." The court interposed, observing that unless Ruef's attorney cease his "insulting remarks," and "change his attitude" in the courtroom, he would be sent to jail.

Four talesmen were examined during the day. Abraham Hockwald, a manufacturer of disinfectants; Ellsworth E. Johnson, wholesale and retail grocer, and Douglas S. Watson, a real estate man, were passed to the box.

Maurice Levy, clerk, was excused on challenge by the prosecution for the cause that his name did not appear on last year's assessment roll. Jurors J. R. Bradstreet and Julius Meyer, tentatively accepted yesterday, were today challenged and excused for the same cause. Deputy Sheriff George Dillon claimed exemption on the grounds of his employment and absence of his name from the assessment roll. He was excused without examination.

HOCKWALD EXAMINED.

Abraham Hockwald, a manufacturer of disinfectants, was placed upon examination as a talesman when the trial was resumed this morning.

Hockwald was questioned by the prosecution regarding the fact that a bid by him to supply the city with a quantity of disinfectants had been rejected by the Board of Supervisors. He stated that he had failed to obtain the contract, for his bid was not the lowest. He denied any prejudice against any municipal official or against Ruef. He had done business with all the present owners of French restaurants before the fire.

Hockwald was asked by Attorney Ach: "Would the fact that an attorney took the unpopular side of a case, from the newspaper standpoint, prejudice you against him?"

He said it would not. After another question the juror said:

"I would presume Ruef innocent throughout the trial and until after the jury had been charged and until I was thoroughly satisfied in my own mind of his guilt—but I would much rather not serve in the case."

"Precisely," said Ach, "and no doubt, as Mr. Johnson has said, there are many others who feel the same way."

Asked whether if his vote would be for acquittal, and if the other eleven jurors should vote for conviction, he would allow the consideration of quick release from duty to persuade him to change his vote, Hockwald replied:

"Well, I would try to get the other eleven to agree with my view, so we would get out of there as soon as we could."

The talesman had previously testified that his family was composed of a wife and seven children.

"And now, Mr. Johnson," said Hockwald, when the examination had been concluded, "if you will excuse me, I will be very much obliged."

"I have not the right to excuse you," said Johnson, smiling faintly. That rests with the court."

PASSES WITHOUT CHALLENGE.

Hockwald was passed without challenge by either side. Maurice Levy, the tenth talesman to be called for examination, was at once excused upon his statement that he had never been on the assessment roll. Ellsworth E. Johnson, a wholesale and retail grocer, was the next examined.

During the examination of the defense, Talesman Johnson was asked: "Would you be willing to be tried on a specific charge by twelve men, all of whom were in your present state of mind, as to the guilt or innocence of the defendant?"

"Yes, I would" the talesman answered.

Replying to another question, he said:

"I have at this time, and for some time past, held the opinion that Ruef has been generally guilty of grafting this community. That opinion would remain in my mind during his trial, and it would take some evidence to remove it, but as to this specific charge of extortion I know no facts, have formed no opinion and hold no bias. I have an honest opinion that Ruef has been a grafter, but I don't feel that I am biased or prejudiced against him. Certainly not in this case. I believe every man is entitled to fair play, and do not believe a biased person can give fair play."

Throughout the morning session, tilts between Attorney Ach and Attorney Johnson were frequent. The climax came shortly after the noon hour. Talesman Johnson misunderstood a question put by Ach, and Attorney Johnson attempted to straighten him.

"Don't butt into my conduct of the examination of this juror," then cried Ruef's attorney, angrily.

Attorney Johnson flushed and arose to protest, when Judge Dunne interposed very quietly:

ACH CALLED DOWN.

"Now, Mr. Ach, I have listened in silence to a good many of your insulting remarks. It ought to be apparent to the dullest mind that the court intends to do its duty. It might be well for you to change your attitude, and to understand that if your conduct renders it necessary I will send you to jail."

"To the remark of the court we take an exception," replied Ach. "We also accept the threat."

The defense was permitted to ask Talesman Johnson if he belonged to the Citizens' Alliance. He replied that his firm was a member of that organization. Ach was not allowed to interrogate the talesman any further along that line.

Talesman Johnson was challenged for cause by the defense. The prosecution denied the challenge and it was not allowed. Johnson, the talesman, then asked permission to address the court. He requested to be excused from jury service on the ground that it would interfere with arrangements made to visit his aged parents in the East. The defense offered to consent. The prosecution refused, and Judge Dunne refused the request.

Special Prosecutor Johnson said that he would show, that neither Talesman Bradstreet nor Meyer was on the last year's assessment roll, and that, therefore, they are disqualified to serve as jurors.

An adjournment was then taken until 2 o'clock p.m.

TWO JURORS DROPPED.

When the trial was resumed in the afternoon, Jurors J. R. Bradstreet and Julius Meyer were challenged for cause. Proof of the absence of the names from last year's assessment roll having been introduced, the defense resisted the challenges but they were allowed and Bradstreet and Meyer were set aside.

This left four jurors remaining in the box, subject to peremptory challenges by either side. As the result of the further questioning of Juror Johnson he was challenged for cause of the defense. The prosecution resisted, and the challenge was not allowed.

At this point the panel of twelve being exhausted, the prosecution desired that the right of peremptory challenge be exercised in accordance with the universal practice in the courts of this State.

The defense desired to reserve the exercise of that right until the jury box should be filled. To this the court consented, and the following talesmen were called to fill the panel: Douglas S. Watson, Frederick H. Coon, James Otis, Simon Zarnbanger, Theodore T. J. Kast, George Dillon, Max Ganz and Theodore Cohn. Dillon was excused.

DETWEILER IS SUED.

MORE TROUBLE FOR TOLEDOAN.

[BY DIRECT WIRE TO THE TIMES.]

TOLEDO (O.) April 4.—[Exclusive Dispatch.] A. K. Detweiler, capitalist and telephone magnate of this city, who is just now much sought by the San Francisco authorities for alleged bribery in that city, has a little trouble in his own dooryard in the way of a $20,000 suit today.

D. J. Kable is the plaintiff in the action, and sues to collect money for services performed in the securing of a foothold for Detweiler in the telephone business of California.

Kable alleges that he secured "inside information" regarding the promoters of the Independent Telephone Company of Los Angeles, and also secured a controlling interest in the construction company building the plant for the new telephone company. He claims that he has never received one penny for his work and now wants $20,000.

The services were performed between October 15, 1901, and June 1, 1902, and Kable declares he has good reasons to believe that through his instrumentality Detweiler cleaned up close to $500,000. Kable was acquainted with the "men on the inside" and this was the reason that Detweiler secured him to open up the way. Kable is the senior member of one of the leading law firms of Lima, and is well known here.

GLASS GETS A RESPITE.

CASE CONTINUED TO THURSDAY.

[BY THE ASSOCIATED PRESS—P.M.]

SAN FRANCISCO, April 4.—Louis Glass, vice-president of the Pacific States Telephone Company, indicted for bribery, was given another respite of a week in Judge Lawlor's court this morning, when he was brought up to give his plea in answer to the charge.

This was because the testimony taken before the grand jury, which resulted in his indictment, has not yet been transcribed and Glass's attorneys claim the right to peruse this testimony before offering their plea to the indictment.

Charles W. Cobb, representing the District Attorney's office, stated in court that the stenographer had been so busy that the notes of the testimony were not yet written out and that it would take fully a week to do this, and suggested that if the defense insited upon having the testimony, as was done last Thursday, when the case was called, a further continuance would be necessary.

The attorneys for Glass accepted the suggestion, and Judge Lawlor accordingly put the case on the calendar for next Thursday.

The case against Detweiler was similarly continued, Sheriff O'Neil informing the court that he had been unable to serve the bench warrants issued for his arrest.

FRICK TESTIFIES.

RESULTS NOT GIVEN OUT.

[BY DIRECT WIRE TO THE TIMES.]

SAN FRANCISCO, April 4.—[Exclusive Dispatch.] Robert Frick, formerly of Los Angeles, but now of the law firm of Gerstle, Thomas, Frick & Beebe, of this city, testified before the grand jury today. No one but Heney knows what was gotten out of him. Frick is a brother-in-law of A. B. Cass of Los Angeles, they having married sisters. His mother was once assistant principal of the Los Angeles High School.

SAYS HE WILL SURRENDER.

DETWEILER NOT IN OHIO.

[BY DIRECT WIRE TO THE TIMES.]

TOLEDO (O.) April 4.—[Exclusive Dispatch.] "When the grand jury at San Francisco adjourns and all of its indictments are reported, A. K. Detweiler will give himself up. He will not until he knows absolutely every indictment that will be brought against him. He doesn't intend to evade arrest and has no fear that bond will not be furnished."

This statement was made to a representative of The Times by a relative of A. K. Detweiler, who has been in communication with him since the indictments were returned at San Francisco.

That Detweiler is not in this part of the country is emphatically alleged by this relative, who, for obvious reasons, will not allow his name to be used at this time.

"Abe is at least 1000 miles away from Toledo," he said. "There is no use looking for him near the city. He is not alone. He is traveling with a companion and at the proper time will give himself up to the authorities. I have been in communication with him lately, and he has told me that he has done nothing for which he can be held liable. He declares he is not guilty of doing any wrong and will be able to show that at his trial. His dealings were entirely with Attorney Ruef. Any money that was paid, was paid for attorney fees. What Ruef did with the money later was no concern of Detweiler's."

The fact that this relative had been in communication with Detweiler since his disappearance from the city was substantiated by others who were aware of the nature of the communications.

DETWEILER'S DESCRIPTION.

[BY THE ASSOCIATED PRESS—A.M.]

SAN FRANCISCO, April 4.—The description of A. K. Detweiler, the Toledo, O., capitalist, who is wanted in this city to answer charges of bribery, as sent out by Sheriff Neill and the Chief of Police, is as follows:

"A. K. Detweiler, also known as A. K. Detwiler, supposed to be a German; age about 60 years; height, about 5 feet 7 inches; is or has been connected with the Detweiler Company of Toledo, O., the Home Telephone Company and other large business enterprises."

The circular adds that Detweiler is wanted on thirteen indictments, and that the bail in each case is from $6000 to $10,000, with the request to at once notify the Chief of Police of San Francisco at his expense, and hold the prisoner to await the arrival of an officer with the proper papers.

MEMORIAL DAY PROCLAMATION.

DAY FOR GARLANDING OF GRAVES IS SET.

Commander-in-Chief Robert E. Brown, Issues Order Charging Department Heads With Duty of Patriotic School Instruction Where Co-operation Can Be Secured.

[BY THE ASSOCIATED PRESS—P.M.]

ZANESVILLE (O.) April 4.—Commander-in-Chief Robert B. Brown of the Grand Army of the Republic, today issued his Memorial Day proclamation, of which the following is a summary:

"On Thursday, May 30, will occur the annual ceremony of garlanding the graves of the dead, and the Commissioner-in-Chief calls upon the posts to see to it that the last resting place of each Union soldier, sailor or marine, in their respective localities, is fittingly decorated.

"Wherever it may be practicable public exercises commemorative of the heroism of the dead and their unmatched services in the defense of the government and the flag should be held at some central point.

"Department commanders are charged with the duty of patriotic instruction in the public schools in so far as the cooperation of the school authorities can be secured. Let Friday, May 24, or the last day preceding Memorial Day, be set aside for this laudable purpose.

"In accordance with a time-honored custom, each post will attend divine service in a body on Sunday, May 26, to render praise and thanksgiving unto the God of Nations for the manifold blessings of the past, and the undisturbed enjoyment of the fruits of an enduring peace won by the Union arms."

Among the Professions.

Doctors, dentists, nurses and persons engaged in other professions will find a 2 or 3-line card printed in The Times regularly of great advantage. "Hurry" calls will be a sure result, and the cost of a standing announcement is trifling compared with the returns.

ARTISTS will be especially interested in the story of the discovery of a long-missing Rubens picture, which will be published in The Times Magazine the coming Sunday, with a half-tone reproduction of the picture.

PITH OF NEWS FROM THE MIDDLE WEST.

[BY DIRECT WIRE TO THE TIMES.]

CHICAGO, April 4.—[Exclusive Dispatch.] The weather today was cloudy and after midday there was a gradual drop of the mercury, while the humidity started upward, recording as high as 87 per cent. Fine bits of snow fell tonight with the misty rain. Maximum temperature was 54 deg., minimum 42 deg. Considerable snow fell in Michigan. Middle West temperatures:

	Max.	Min.
Alpena	56	30
Bismarck	36	24
Cairo	76	58
Cheyenne	54	34
Cincinnati	62	52
Cleveland	58	50
Concordia	60	46
Davenport	66	46
Denver	56	38
Des Moines	62	44
Detroit	56	46
Devil's Lake	28	20
Dodge City	58	50
Dubuque	64	46
Duluth	38	26
Escanaba	56	38
Grand Rapids	52	46
Green Bay	58	30
Helena	58	32
Huron	36	34
Indianapolis	64	56
Kansas City	70	48
Marquette	32	26
Memphis	68	58
Milwaukee	48	38
North Platte	58	38
Omaha	50	40
Rapid City	50	28
St. Louis	70	50
St. Paul	34	34
Sault Ste. Marie	34	28
Springfield, Ill.	66	50
Springfield, Mo.	74	56
Wichita	70	48

ANOTHER CARRIE NATION.

Aroused from the easy chair where she was reading a newspaper by her husband, who returned to his home in an intoxicated condition, after having spent his weekly salary buying liquor in the saloon of Andrew Nonnenson, No. 9701 Commercial avenue, Mrs. Carrie St. Clair, No. 9557 Commercial avenue, armed with an ax, began a Chicago crusade of her own against the liquor traffic.

In an attack upon Nonnenson's saloon she demolished two plate-glass windows, smashed a door, chopped a bar, demolished hundreds of glasses, scratched the face and hands of a bystander who attempted to wrench the ax from her hands, made her escape and was arrested by an officer, who found her comfortably seated in the easy chair at her home, again engrossed in her newspaper.

Mrs. St. Clair was born in Kansas, the native State of Mrs. Carrie Nation.

SPOONER FOR COUNSEL.

Former United States Senator Spooner of Wisconsin has been retained as special counsel in the tax cases by the large public service corporations of Chicago.

INJUNCTION ARGUMENTS.

Arguments will be begun at Washington before the Supreme Court Monday on the injunction issued by Judge Grosscup restraining the State Board of Equalization from assessing the street railway company of the city on a basis of $12,000,000. The injunction issued from the Federal Court, if it be made permanent, will mean that the public service corporations of the city will save approximately $225,000,000.

BURGLAR VERY ILL.

[BY DIRECT WIRE TO THE TIMES.]

PEORIA (Ill.) April 4.—[Exclusive Dispatch.] Eddie Tate, the "gentleman" burglar of Chicago, who is being held in Peoria for the blowing up of the school board safe and theft of the papers, incriminating former Superintendent of Schools N. C. Daugherty, is seriously ill at St. Francis Hospital.

Fearing he may grow worse and be unable to unravel the mystery, the police and State officials have induced him to make a partial confession which is said to incriminate influential persons in the theft of the papers. It is expected that he will tell all tomorrow.

SLAYS SELF ON STREET.

[BY DIRECT WIRE TO THE TIMES.]

ELKHART (Ind.) April 4.—[Exclusive Dispatch.] Charles Calkins shot and killed himself today in the street in front of the house in which Lottie Adams, his sweetheart, was employed. The only paper in his possession was a clipping giving an account of the suicide of "Chick" Stahl, captain of the Boston American League baseball team at West Baden, Ind.

"KING" FOUND GUILTY.

[BY DIRECT WIRE TO THE TIMES.]

DANVILLE (Ill.) April 4.—[Exclusive Dispatch.] Frank C. Lory, once styled "Klondike King," was found guilty today on a charge of working a confidence game. Lory appeared in Danville in 1899 with half a peck of gold nuggets and organized a company capitalized at $250,000. He sold $140,000 worth of stock to local capitalists, on which nothing has been realized.

HOLDS TRAITOR FOR EXPULSION.

ORDER COMES TO DEPORT MAN WHO HISSES FLAG.

He Is Arrested in Alameda and Board of Special Inquiry Will Determine Whether He Shall Be Returned to New Zealand, Whence He Came Hither.

[BY THE ASSOCIATED PRESS—P.M.]

SAN FRANCISCO, April 4.—Paul Christiansen Paulsen, a recent arrival from New Zealand, who at a labor meeting about two weeks ago hissed the American flag and declared that the red flag was good enough for him, may be deported for his utterances. Paulsen was arrested in Alameda today by E. J. Griffiths of the local immigration bureau, upon orders from Secretary Straus of the Department of Commerce and Labor who instructed the Immigration Bureau to have him examined by a board of special inquiry, with a view of deporting him if he is found to be an undesirable immigrant.

Paulsen is a cement worker.

LAW ACTS QUICKLY.

CINCINNATI (O.) April 4.—Bartholomew Cavagna, former teller in the First National Bank, was today indicted for the embezzlement of $20,000, immediately arraigned, pleaded guilty and was given a six-years sentence in the penitentiary. Only three minutes was taken from the reporting of the indictment to the final sentence.

FRANK G. CARPENTER'S letter in The Times Magazine the coming Sunday will contain a very entertaining account of his interview with the ex-Queen of Madagascar.

Superb Routes of Travel.

FAST STEAMER CABRILLO—
To Santa Catalina Island
SEVERAL HOURS ON ISLAND, RETURNING SAME DAY.
AQUARIUM OF GAME FISH.
A wonderful display of living specimens of the deep.
HOTEL METROPOLE
European plan. Rooms $1.00 per day and up. Cafe, orchestra. Furnished cottages for rent by the week or month.
SKATING RINK. SPORTIEST GOLF LINKS.
Glass Bottom Boat Tickets sold at other places in Los Angeles than our Catalina ticket office, FIRST DOOR to the right entering Pacific Electric Station, do not include ISLAND MOUNTAIN RAILWAY TRIP.
BANNING COMPANY. Sunset Phone Main 34, Home F2236.

Trains Leave Daily
Southern Pacific ..... 9:05 a.m.
Salt Lake ..... 3:50 a.m.
Pacific Electric ..... 9:15 a.m.
To see eruption of Sugar Loaf Saturday evening, take Pacific Electric cars leaving 5 p.m.
Company reserves the right to change steamers and their time of sailing without notice.

A JOURNEY INTO CLOUDLAND
The Mt. Lowe Trip
Don't Miss It These Glorious Spring Days
FIVE THROUGH CARS DAILY FROM SIXTH AND MAIN STREETS.
ROUND TRIP FARE $2.50
The Pacific Electric Railway

SAILING FOR SAN FRANCISCO, SEATTLE—
And all points in the Northwest. Large, elegant steamers.
Santa Rosa and State of California
Leave Los Angeles 10 a.m. Wednesdays and Sundays.
DAYLIGHT OCEAN EXCURSIONS TO SAN DIEGO, TUESDAY and SATURDAY, from Los Angeles, 8 a.m.; Redondo, 9:30 a.m. RATES ALWAYS THE LOWEST and INCLUDE BERTH AND MEALS. For full particulars, City Ticket Office, 325 South Spring Street. Phones—Sunset Main 41, Home A5217. H. BRANDT, D.P.A.

"KEY ROUTES"—
Personally Conducted Sight-Seeing Trips
MT. LOWE—Parlor Car leaves at 9:30 a. m. daily, $2.50.
MISSION AND ORANGE GROVES—Car leaves at 9:40 a. m. daily, $1.00.
THE SURF CAR LEAVES at 10:15 a. m. daily, $1.00.
SEEING LOS ANGELES—Car 10:00 a. m., except Sunday, 2:00 p. m. daily. Only seating capacity of cars sold.
PACIFIC TOURS CO., 102 Main Entrance Depot, SIXTH & MAIN STS. Angelus Hotel, 9 N. Fair Oaks Avenue, Pasadena.

DAYLIGHT OCEAN EXCURSION to SAN DIEGO
By large ocean-going Steamer STATE OF CALIFORNIA. Leave Los Angeles 8 a.m.; Redondo 9:30 a.m.; SATURDAY, APRIL 6TH. For full particulars call or address City Ticket Office, 325 South Spring Street. Phones—Sunset Main 41, Home A 5217.

THE NORTH PACIFIC STEAMSHIP CO.—
Steamship GEO. W. ELDER will sail from San Pedro for Portland, Oregon, calling at San Francisco, Eureka and Astoria, on TUESDAY, APRIL 9, at 7 o'clock p.m. For particulars call at General Offices, 253 South Spring street. Phone Home A 7480; Sunset Main 5113.

EUROPEAN STEAMSHIP OFFICE—
Tickets sold to all parts of Europe and around the world. Steamer to San Diego every Monday and Thursday. Rates one way, $2.25; round trip, good 60 days, $3.50. Steamers to San Francisco, Eureka, Portland, Gray's Harbor, Seattle and Tacoma. C. J. LEHMAN, 245 South Spring Street. Phones—Main 862, Home A5070.

SPRING TOUR—ORIENTAL PARTY NOW COMPLETE.
Send for Itinerary of European Tour
now in preparation. THE MILNE TOURS COMPANY, 606 South Spring Street. Phone Home E-5303.

OCEANIC STEAMSHIP CO.—
HONOLULU, S. S. ALAMEDA, APRIL 20; TAHITI, S. S. MARIPOSA, APRIL 13. TICKETS AND INFORMATION AT 324 SOUTH SPRING STREET. PHONES—HOME 6719; MAIN 3917. F. M. JENIFER, AGENT.

Theaters—Amusements—Entertainments

THE CHUTES—LEHIGH INVESTMENT CO. ADMISSION 10 CENTS.
Second Week of the
La Fiesta Des Flores
at Carnival de Chutes.
Military Week Military Week
Sunday's Special Program.
Los Angeles Veteran Fife and Drum Corps
Majors Bain and Venum, G. A. R. "The Dear Old Flag and How We Love It." "The Stars and Stripes Forever." "The Boys in Blue are Waiting for You."
CHUTES MILITARY BAND
Soloists: Rosebrook—Bagley—Kammermeyer.
Prof. Dales Harmonic Band
Daylight Fireworks Daylight Fireworks
In Honor of Our American Heroes.
Special invitation extended to all
Soldiers and Sailors
Balloon Ascension, Grand Distribution of Prizes, Bucking Bulls, Dog and Pony Circus, Leaping the Gap, Slide for Life, Revolving Ladder Act, Acrobats and Gymnasts, Free Theater, Free Vaudeville, Free Shoot-the-Chutes, Free Merry-Go-Round, Free Miniature Railway, Free Skating Rink, Free Zoo, Free Picnic Grounds and the great
EL CAMINO REAL AND ITS MYRIAD OF ATTRACTIONS.
Round trip tickets can be had at all stations.
Grounds will comfortably accommodate thirty thousand people.

TO THE—
Cawston Ostrich Farm
Special Daily Excursion
Round Trip Including Admission 25c
THE EXCURSION TICKETS ON SALE AT PACIFIC ELECTRIC RAILWAY TICKET OFFICE ONLY.
HUNDREDS OF OSTRICHES, FROM LITTLE CHICKS TO FULL GROWN BIRDS.
Beautiful Semi-Tropical Park
A Cawston Plume Is the Best Souvenir of California
$50,000 Exhibit of Feather Goods
TAKE SOUTH PASADENA CARS ON MAIN STREET.
City Salesroom 224 West Third Street (Bradbury Bldg.)
TELEPHONE HOME A 1763; SUNSET BROADWAY 1662.

MASON OPERAHOUSE—H. C. WYATT, Lessee and Manager.
Tonight—"An American Citizen"
NAT. C. GOODWIN AND HIS COMPANY, including EDNA GOODRICH
TOMORROW MATINEE, "WHEN WE WERE TWENTY-ONE." SATURDAY NIGHT MR. GOODWIN WILL APPEAR IN ONE ACT OF "THE GENIUS." "A GILDED FOOL." "WHEN WE WERE TWENTY-ONE." AND THE TRIAL SCENE FROM "THE MERCHANT OF VENICE." PRICES 50c TO $2.00.
ALL WEEK STARTING MONDAY, APRIL 8, MATINEE SATURDAY ONLY, HENRY W. SAVAGE OFFERS
RAYMOND HITCHCOCK
IN A NEW COMIC OPERA IN THREE ACTS.
"A YANKEE TOURIST"
A great cast and an array of dainty, dancing chorus divinities without an equal. Best show of the season. Seats now selling. Prices—50c, 75c, $1.00, $1.50. No higher.

BELASCO THEATER—BELASCO, MAYER & CO., Props. PHONES—Main 3230; Home A 3010.
Tonight—Matinee Tomorrow
by long odds the funniest play that has ever been given on the stage of the Belasco is this week's uproariously funny performance of William Gillette's famous farcical success
Because She Loved Him So
NEXT WEEK'S REMARKABLE ATTRACTION
The Belasco Company will give the first performance by a stock company anywhere of George Bernard Shaw's world famous play.
"CANDIDA"
The seats for this great play are now on sale and they're going like hot cakes. Get your seats today.

LA FIESTA PARK—12th St. and Grand Ave.
It Was the Candy Last Night
SHRINE SOCIETY SIRCUS
HIPPODROME — MENAGERIE — SIDE SHOWS AND CONCERT.
You must go to this if you desire to be happy and hold your job.
3 More Great Performances And Then a Few
GENERAL ADMISSION $1.00. RESERVED SEATS 50c EXTRA.

THE AUDITORIUM—SPARKS M. BERRY, Manager. FIFTH AND OLIVE STREETS.
"Theater Beautiful."
TONIGHT
BALANCE OF THE WEEK WITH SATURDAY MATINEE.
RICHARD WAGNER'S MUSIC DRAMA
"PARSIFAL"
Miss Stone as Kundry, supported by The Ferris Stock Co. 100 people. Augmented orchestra. NEXT WEEK—"FEDORA."
Monday and Tuesday nights, Souvenir Nights—to each lady holding a reserve seat coupon a beautiful picture of Miss Stone will be presented. Seats now selling. Prices 10c, 25c, 35c and 50c. Phones 2267, Main 5188.

ORPHEUM THEATER—SPRING ST., between Second and Third. Both Phones 1447.
MODERN VAUDEVILLE
THE UESSEMS—HOWARD & BLAND—FINLAY & BURKE—SHARP BROS.—THE OLIVOTTIS—BERT LEVY—JOHNNY JOHNS—ORPHEUM MOTION PICTURES—MAY TULLY & CO.
MATINEES DAILY EXCEPT MONDAY.

GRAND OPERAHOUSE—MAIN ST., between First and Second. Main 1967—PHONES—Home A5212.
THE FAMILY THEATER.
W. J. ELLEFORD PRESENTS
"THE PLUNGER"
"Love and Romance in Wall Street"
MATINEES SUNDAY, TUESDAY AND SATURDAY. NEXT WEEK "PECK'S BAD BOY."

SIMPSON AUDITORIUM—L. E. BEHYMER, Mgr.
TONIGHT, APRIL 5, 8:15 O'CLOCK, THE CROWNING MUSICAL EVENT OF THE SEASON—
CARROLL McCOMAS WHISTLING SOLOIST
ASSISTING ARTISTS—HARRY CLIFFORD LOTT, Baritone; LUDVIK OPID, 'Cello; ARCHIBALD SESSIONS, Pianist; WILLIAM MEAD, Flutist. Seats now on sale at BIRKEL'S MUSIC STORE, 345 South Spring Street. Prices 50c, $1.00, $1.50 and $2.00.

COMING—
The BIG SELLS-FLOTO SHOWS
CIRCUS, MUSEUM, MENAGERIE AND HIPPODROME.
APRIL 8-9-10 2 PERFORMANCES DAILY AT PRAEGER PARK
GENERAL ADMISSION—ADULTS, 50c. CHILDREN, 25c.

Timely Special Announcements

GALLERY OF SCIENCE
FOR MEN ONLY. ADMISSION FREE. 129 SOUTH MAIN STREET.
Wonders of Pathology—Wonders of Osteology
Wonders of the Digestive Organs
Study the origin and development of the Human Race from the cradle to the grave. See the Freaks of Nature, the Curiosities and Monstrosities. Study the effect of Disease and Vice, represented by life-size models in healthy and diseased conditions. Expert demonstrator in attendance to answer all questions. A chance of a lifetime. Open daily from 9 a.m. until midnight. Free Gallery of Science. 129 S. Main St., Los Angeles, Cal.

VENICE OF AMERICA—
Grand band concert in the great Auditorium every evening except Monday. The dancing pavilion in the world open every evening except Monday, Tuesday and Thursday. Delightful open air concerts afternoons, on the lake. Unique Oriental exhibit. Y. Kushibiki, Japanese Commissioner. Grand opportunity to secure superb seaside

FOR RENT—A BEAUTIFUL HARDMAN BABY GRAND PIANO. WILEY B. ALLEN PIANO COMPANY, 321 SOUTH SPRING STREET.

PACIFIC SLOPE.

DAY TALKS TO YOUNG WOMEN.

Los Angeles Minister Points Out Beauty of Life.

Missionary Tells of Work in Foreign Lands.

Y. W. C. A. Visit Big Trees at Santa Cruz.

[BY DIRECT WIRE TO THE TIMES.]

CAPITOLA, April 4.—[Exclusive Dispatch.] The student conference of the Young Women's Christian Association, in session here, spent a most interesting day learning of the advancement of their work in foreign fields. Dr. Howard Agnew Johnston contributing largely to the missionary intelligence of their conference, as he has just returned from two years spent in foreign fields, where he visited all the Young Men's and Young Women's Christian Associations throughout the world.

The conference is greatly appreciating the inspiration which it is gaining from having with them Rev. William Horace Day of Los Angeles, who led a vesper service today, taking for his subject "The Divinity of Christ." His Bible treasures are a presentation of "Mark's Mosaics of the Master," which are, in part, as follows:

"The man who, through his friendship with the early Christians and his missionary work as assistant to Paul and Barnabas, was especially fitted to give us so marvelous a series of Christo-Centric pictures. Mark's gospel gives us, in careful reproduction, the work and teachings of Peter. On his series of Mosaics, Mark portrays the Master ministering to the physical, social and spiritual needs of the people. There was never any question of His power to heal the sick, but His exercise of spiritual power, His remission of sin. These stirred the Pharisees to hatred and malediction.

"Jesus sought to withdraw himself from the multitude, realizing that his work of physical service would absorb the strength he so longed to use in spiritual ministration. So, although the proclamation of the kingdom was given first to the multitude extensively, Christ withdrew his disciples from Galilee, that, through intensive method, he might develop in them the faith which they needed in their coming battle with the world."

Miss Donaldson Cameron, superintendent of the Occidental Home for Chinese Girls, in San Farncisco, thrilled her listeners as she told of the wonderful work done by that [illegible]rd in rescuing and saving the Chinese girls who, unknowingly, had been bought and brought into that city to a life of sorrow.

Notwithstanding the gray menace of the morning skies, the girls were astir early today in anticipation of the visit to the big trees.

Shortly before noon the girls clambered excitedly into the inter-urban car to Santa Cruz, there ready. The enthusiasm grew in volume as they passed past big trees, and bigger trees of the enchanted woodland. The climax came when they reached the giants.

Gen. Sherman, Gen. Grant and the Cathedral were viewed through the open sesame of a 25-cent piece. Then the bowdery mist the girls started down the track to Felton. Nor were they daunted when the mist freshened to a stout shower, but pushed merrily on to Mount Hermon, where they caught the train for Capitola, just as it began to rain in real earnest.

BELIEVED LOST IN SNOW.

TWO MEN YET MISSING.

[BY DIRECT WIRE TO THE TIMES.]

FRESNO, April 4.—[Exclusive Dispatch.] For several days no word has been heard from William Morten and Barney Ruhl, two lumbermen of Camp Badger, in the Sierras, and it is supposed they have been lost in the deep snow in the mountains, which covers the country seven feet deep. A rescuing party is making a careful search. There is great anxiety felt for the lives of the men.

Camp Black is about fifteen miles east of Camp Badger, and the two men left Monday for the latter place to secure provisions. In a driving gale and snow they set out for the return trip and nothing has been seen of them since.

Another party going to Camp Badger report that no traces of the missing men were found along the road. Some thought that they continued their journey to Auckland, but news from there does not tell of their arrival.

WILL SUE ESPEE.

SEEK TO RECOVER LANDS.

[BY THE ASSOCIATED PRESS—P.M.]

RENO (Nev.) April 4.—The Department of the Interior is to sue the Southern Pacific at once to cancel all patents issued to the railroad in the White Horse district, on the claim that the land was agricultural. It is now alleged that the land for which the railroad received patents was mineral. The White Horse district has developed into a great producing district, and the action will affect lands worth millions for mining, but worthless for anything else.

The announcement was made this afternoon by Land Agent Cohn at Carson City at the conclusion of the hearing of the protest of Aaron Ingalls against the Southern Pacific Company in which a similar question was involved.

SWITCHES TWO CORPSES.

FUNERALS ARE POSTPONED.

[BY DIRECT WIRE TO THE TIMES.]

TACOMA (Wash.) April 4.—[Exclusive Dispatch.] Hearses at the Reid Undertaking Parlors, ready to convey the remains to their last resting place in towns in the surrounding country over the demise of two well-known young men and nearly the entire population of both places was in readiness to escort the bodies to the cemeteries, was the situation in Monday morning. Arrangements were changed when the corpses were removed from the train, and it was decided that the Tacoma undertaker had made a mistake and switched the bodies, sending the one intended for Montesano to Chehalis, and the one for whom Chehalis was mourning had been dispatched to Montesano. The towns are thirty miles apart. In Montesano the mourners had assembled awaiting arrival of the body of M. G. Wade, who died of chronic heart disease at the asylum for the insane at Stellacoom. The mourners at Chehalis were expecting the remains of W. W. Minto, who had died at Stellacoom of insanity.

GRAND COUNCIL ADJOURNS.

TO MEET IN LOS ANGELES NEXT.

[BY THE ASSOCIATED PRESS—P.M.]

SAN FRANCISCO, April 4.—The Grand Council of California, Royal Arcanum, completed its business today and adjourned to meet in Los Ange-

PACIFIC SLOPE.

DAY TALKS TO YOUNG WOMEN.

Los Angeles Minister Points Out Beauty of Life.

Missionary Tells of Work in Foreign Lands.

Y. W. C. A. Visit Big Trees at Santa Cruz.

[BY DIRECT WIRE TO THE TIMES.]

CAPITOLA, April 4.—[Exclusive Dispatch.] The student conference of the Young Women's Christian Association, in session here, spent a most interesting day learning of the advancement of their work in foreign fields, Dr. Howard Agnew Johnston contributing largely to the missionary intelligence of their conference, as he has just returned from two years spent in foreign fields, where he visited all the Young Men's and Young Women's Christian Associations throughout the world.

The conference is greatly appreciating the inspiration which it is gaining from having with them Rev. William Horace Day of Los Angeles, who led a vesper service today, taking for his subject "The Divinity of Christ." His Bible treasures are a presentation of "Mark's Mosaics of the Master," which are, in part, as follows:

"The man who, through his friendship with the early Christians and his missionary work as assistant to Paul and Barnabas, was especially fitted to give us so marvelous a series of Christo-Centric pictures. Mark's gospel gives us, in careful reproduction, the work and teachings of Peter. On this series of Mosaics, Mark portrays the Master ministering to the physical, social and spiritual needs of the people. There was never any question of his power to heal the sick, but His exercise of spiritual power, His remission of sin. These stirred the Pharisees to hatred and malediction.

"Jesus sought to withdraw himself from the multitude, realizing that his work of physical service would absorb the strength he so longed to use in spiritual ministration. So, although the proclamation of the kingdom was given first to the multitude extensively, Christ withdrew his disciples from Galilee, that, through intensive method, he might develop in them the faith which they needed in their coming battle with the world."

Miss Donaldson Cameron, superintendent of the Occidental Home for Chinese Girls, in San Farncisco, thrilled her listeners as she told of the wonderful work done by their Lord in rescuing and saving the Chinese girls who, unknowingly, had been bought and brought into that city to a life of sorrow.

Notwithstanding the gray menace of the morning skies, the girls were astir early today in anticipation of the visit to the big trees.

Shortly before noon the girls clambered excitedly into the inter-urban car to Santa Cruz, there ready. The enthusiasm grew in volume as they sped past big trees, and bigger trees of the redwood woodland. The climax came when they reached the glass.

Gen. Sherman, Gen. Grant and the Cathedral were viewed through the open square of a 25-cent piece. Then in the powdery mist the girls started down the track to Felton. Nor were they daunted when the mist freshened to a gentle shower, but pushed merrily on to Mount Hermon, where they caught the train for Capitola, just as it began to rain in real earnest.

BELIEVED LOST IN SNOW.

TWO MEN YET MISSING.

[BY DIRECT WIRE TO THE TIMES.]

FRESNO, April 4.—[Exclusive Dispatch.] For several days no word has been heard from William Morton and Henry Ruhl, two lumbermen of Camp Badger, in the Sierras, and it is supposed they have been lost in the deep snow in the mountains, which covers the country seven feet deep. A rescuing party is making a careful search. There is great anxiety felt for the fate of the men.

Camp Black is about fifteen miles east of Camp Badger, and the two men left Monday for the latter place to secure provisions. In a driving gale and snow they set out for the return trip and nothing has been seen of them since.

Another party going to Camp Badger report that no traces of the missing men were found along the road. Some thought that they continued their journey to Auckland, but news from there does not tell of their arrival.

WILL SUE ESPEE.

SEEK TO RECOVER LANDS.

[BY THE ASSOCIATED PRESS—P.M.]

RENO (Nev.) April 4.—The Department of the Interior is to sue the Southern Pacific at once to cancel all patents issued to the railroad in the White Horse district, on the claim that the land was agricultural. It is now alleged that the land for which the railroad received patents was mineral. The White Horse district has developed into a great producing district, and the action will affect lands worth millions for mining, but worthless for anything else.

The announcement was made this afternoon by Land Agent Cohn at Reno City at the conclusion of the hearing of the protest of Aaron Ingalls against the Southern Pacific Company which a similar question was involved.

SWITCHES TWO CORPSES.

FUNERALS ARE POSTPONED.

[BY DIRECT WIRE TO THE TIMES.]

TACOMA (Wash.) April 4.—[Exclusive Dispatch.] Hearses at the Reid Brothers, ready to convey the remains to their last resting place in towns in mourning over the demise of two well-known young men and nearly the entire population of both places was in readiness to escort the bodies to the cemeteries, was the situation in Montesano and Chehalis Tuesday afternoon. Arrangements were changed when the corpses were removed from the train, and it was decided that the Tacoma undertaker had made a mistake and switched the bodies, sending the one intended for Montesano to Chehalis, and the one for whom Chehalis was mourning had been dispatched to Montesano. The towns are thirty miles apart. In Montesano the mourners had assembled awaiting arrival of the body of M. G. Wade, who died of chronic heart disease at the asylum for the insane at Steilacoom. The mourners at Chehalis were expecting the remains of W. W. Winto, who had died at Steilacoom of insanity.

GRAND COUNCIL ADJOURNS.

TO MEET IN LOS ANGELES NEXT.

[BY THE ASSOCIATED PRESS—P.M.]

SAN FRANCISCO, April 4.—The Grand Council of California, Royal Arcanum, completed its business today and adjourned to meet in Los Angeles two years hence. A delegation accompanied the grand officers to Santa Rosa yesterday afternoon to attend the formal presentation of the prize banner to the council of that city. The following were elected to serve during the next two years:

Supreme Representative, R. F. Jones; Santa Monica; Alternate, G. G. Gunsendorf; Grand Regent, A. H. Merrin; Grand Vice-Regent, E. S. Thomas, Los Angeles; Grand Orator, William E. Benedict, Alameda; Grand Secretary, L. W. Maloon, Los Angeles; Grand Treasurer, Herman Dyer, Pasadena; Grand Chaplain, E. A. Williams, Fresno; Grand Guide, A. B. Hefrick, Santa Rosa; Grand Warden, C. O. Goldman, Los Angeles; Grand Sentry, Dr. F. T. Duncan; Grand Trustees, W. V. N. Bay, C. L. Smith and Dr. Rowell, San Bernardino.

EXPLORERS GET IN A BAD BOAT.

CAPSIZING VESSEL NEARLY COSTS THREE LIVES.

Is Upsets on Pyramid Lake While Chicago University Archeological Party Is Looking for Aztec Hieroglyphics—Prompt Action of One Man Saves Two from Death.

[BY DIRECT WIRE TO THE TIMES.]

RENO, April 4.—[Exclusive Dispatch.] Prof. Ross G Hall and three students named Kammerer, Cashel and Brown, of the Chicago University, who have been on an archeological exploration near the end of Truckee River, and about Pyramid Lake, had a perilous experience yesterday while boating on the lake, which would have cost the party their lives but for the presence of mind of Brown, who is an excellent swimmer.

The boat capsized. Brown swam quite a distance to the shore and securing a rope, made one end fast, and then took the other end to the helpless men hanging onto the overturned boat. They then pulled themselves to the shore.

"We came to Nevada to inspect the much-heralded writings in stone that are supposed to have been made by the Aztecs in their wanderings to the north," said Prof. Hall today. "We had a narrow escape on the lake, and but for the bravery of Brown in rescuing us we would be dead today. As it was, we lost part of our best relics. The party left for home today.

FRESNO MAY GET COLLEGE.

CHURCH CONSIDERS STEP.

[BY DIRECT WIRE TO THE TIMES.]

FRESNO, April 4.—[Exclusive Dispatch.] A call for a meeting of the general educational board of the South Methodist Episcopal church, to be held in Fresno April 10, to consider the founding of a college in this city, has been issued by Rev. J. A. Bachelor of Oakland. It is proposed by the church people to found a non-sectarian institution for preparatory and collegiate work. The contest for the university has narrowed down to three California cities, of which Fresno is one. A. B. Smith, County Tax Collector, has offered forty acres of land north of the city as a site for the building. The board will meet with the local Chamber of Commerce.

According to a plan held by the Church Committee, the administration building will cost $50,000 and each of the two dormitories $25,000. The committee has already received $100,000 endowment for the university.

SLOPE BRIEFS.

Proceedings Are Ended.

SAN FRANCISCO, April 4.—Proceedings before the board of arbitration in the case involving the Southern Pacific Railroad Company and the Order of Railroad Telegraphers were ended today. The decision of the board will probably be filed with the clerk of the Circuit Court next Saturday.

FILES FOR LOS ANGELES.

BAKERSFIELD, April 4.—[Exclusive Dispatch.] Charles Richard, representing the city of Los Angeles in the enterprise of bringing water for municipal purposes from Owens River, today filed with County Recorder Lee an appropriation of the water from Jaw Bone Cañon near Red Rock, to be used in the construction of the aqueduct.

Japanese Steamers Modern.

SAN FRANCISCO, April 4.—The steamers now being built in Japan for the Toyen Kisen Kaisha are to be about the same size as the Korea and Siberia of the Pacific Mail Company. One will be ready for service next December, and the other one a year from next May. They are to be oil burners. They will be the first steamers in the trans-Pacific service between this Coast and the Orient to use oil and have turbine engines.

MERCHANTS FLAY LOAFERS' UNION.

TONOPAH BUSINESS MEN EXTEND GOLDFIELD SYMPATHY.

Adopt Resolutions Which Cite Outrages of Anarchistic I.W.W., and Offer Aid—Carson Swears That no Member of Body Will Be Employed in That City.

[BY DIRECT WIRE TO THE TIMES.]

GOLDFIELD (Nev.) April 4.—[Exclusive Dispatch.] No conferences between the miners and employers were held today and not a step of progress has been taken since yesterday. Nearly a year ago the State of Illinois revoked the charter of the Industrial Workers of the World for just such anarchistic exhibitions as they have given in Goldfield.

The Tonopah Merchants' Association has adopted the following resolutions:

"Whereas, the interests of the merchants and business men of Tonopah and Goldfield are, in every essential, identical and the same, and that which helps us is likewise a benefit to our neighbors in our sister city, and that which jeopardizes or threatens the welfare of one also imperils the other, and whereas, it is with a sense of the deepest sympathy that it has come to our knowledge that the merchants of our neighboring city have been forced into a conflict with that anarchistic organization known as the 'Industrial Workers of the World,' and knowing as we do that the said merchants of Goldfield are fighting only for their rights and for the liberties that are guaranteed them by the Constitution and laws of the nation and the State of Nevada, protecting them in the right to conduct a lawful business without the interference or intimidation that the said Industrial Workers of the World are employing against said merchants and business men, therefore, be it

"Resolved, That we, the Merchants' Association of Tonopah, do extend our hearty support and loyal sympathy to our neighbors, the merchants of Goldfield."

WOULD SLAY HIS LAWYER.

Claims Attorneys Stole Legal Rights to Estate.

Hides in Wait Then Attacks and Beats Counsel.

Says He Will Kill All Concerned in Case.

[BY DIRECT WIRE TO THE TIMES.]

RENO (Nev.) April 4.—[Exclusive Dispatch.] Attorney Shutter Cottrell was waylaid by Charles Grock late last evening and beaten into insensibility and would probably have been killed had it not been for the interference of those living in the neighborhood.

Grock claims that his large estates in Elko and Reno have been taken from him by the attorneys he has hired to defend him in the suits brought to gain title, relinquishing the case for a cash consideration from the other parties.

Grock had sworn to kill Cottrell, Judge Orr and others, who, he claims, hold his rights at law, and when he sprang from hiding and struck Cottrell on the head with a cudgel he said:

"I will kill them all, and will begin with you."

Grock was, this afternoon, held to answer the charge, and bonds were fixed at $2000.

RETURNS FIVE INDICTMENTS.

CONSPIRACY IS CHARGED.

[BY THE ASSOCIATED PRESS—P.M.]

CHEYENNE (Wyo.) April 4.—It has been learned here today that the special grand jury called at the request of Asst. U. S. Atty.-Gen. Burch, returned five indictments last evening against B. M. Holbrook, president of the Wyoming Mining Company, which owns the Monarch and other mines in Sheridan county, Wyo.; E. L. McCarthy, a former business associate of Holbrook; E. E. Lonabaugh, a Sheridan attorney, and Robert McPhillamey, a real estate dealer of Sheridan.

The indictments charge conspiracy with intent to defraud the government. Holbrook and McCarthy are reputed to be millionaires. McCarthy is engaged in zinc and lead-mining enterprises in Missouri. Lonabaugh and McPhillamey are charged with taking up coal lands and selling them to the company. They are now in this city, and have been held in $5000 bonds. The other two men have not been apprehended.

WOULD ROB ANGELENO.

ONE THIEF IS NABBED.

[BY DIRECT WIRE TO THE TIMES.]

CHICAGO, April 4.—[Exclusive Dispatch.] Four men who attempted to rob Edwin F. O'Malley of Los Angeles on a Sedgwick-street car today were chased through Polk-street railroad depot by the intended victim and his nephew, Herbert O'Malley, 17 years old. One was captured and taken to the police station. He gave the name of William Marshall.

O'Malley arrived at the Polk-street depot over the Santa Fé Railroad at 7:25 o'clock p.m., with his nephew, Herbert O'Malley, whose parents live at No. 266 Huron street. They boarded a Sedgwick-street car at Polk and Dearborn streets, and had been sitting in the car only five minutes when four men boarded it and walked inside.

O'Malley was wearing a diamond pin valued at $500 in his necktie. O'Malley says one of the men attempted to snatch the diamond pin from his tie when he turned about to look out the window.

CRIME BRIEFS.

Tax Collector Short.

NEW ORLEANS, April 4.—As a result of an examination of the accounts of Ferdinand Hudenheifer, State Tax Collector, it was announced today that there was a shortage of over $40,000. The matter has been referred to the District Attorney.

Admits His Identity.

NEW YORK, April 4.—The man arrested in Brooklyn yesterday on suspicion that he is the murderer of Mrs. A. W. Gentry of Chicago, admitted today that he is Constantine. He said that he did not kill Mrs. Gentry, but that she committed suicide in his presence. He said he was expecting to return to Chicago and explain the matter.

ADMINISTRATION INDORSED.

CINCINNATI, April 4.—At a special meeting of the Roosevelt Republican Club of Hamilton county, resolutions were adopted indorsing the Roosevelt administration and pledging its support to secure the nomination of Judge William H. Taft for the Presidency in 1908.

In reference to the manner of deciding which candidate may receive Ohio's support the resolution says:

"This club also approves and would welcome the submission to popular vote at open primaries the question of Ohio's choice for President or Senator; provided such primary election were to be held at a proper time, apart from a general election; and provided such primary were to be open without any restrictions except that those voting were Republicans in national politics.

MEN ABANDON STRIKE BLUFF.

[BY DIRECT WIRE TO THE TIMES.]

CHICAGO, April 4.—[Exclusive Dispatch.] All danger of the strike which the labor-union lawsmiths claimed would tie up the commerce of the entire West, has been averted. A settlement was reached this afternoon by the railways making a slight concession to the employés, which was gladly accepted and peace was declared.

The principal point on which the men lost is in their demand for a nine-hour day.

The original demands of the men were for a 12 per cent. increase and for a work day of nine hours. The managers offered an increase of 10 per cent. and declined to grant the nine-hour day.

To Commissioners Knapp and Neill, and especially to Commissioner Neill of the United States Department of Labor, is due much of the credit of averting a strike, which, in the President's opinion, might have caused industrial panic.

Wednesday, when a deadlock existed and each had declared they could go no further, Commissioner Neill made a last appeal for peace, urging them to make some concession for the benefit of the public.

Commissioners Knapp and Neill, who came here from Washington at the demand of the railway officials for arbitration under the Erdman Act, look upon the settlement as a victory for mediation. Olason Thompson, spokesman for the railway officials, takes the same view.

"It is a victory for mediation and the practical application of the Erdman Act," said Thompson. "Everything is due to the splendid efforts of Messrs. Neill and Knapp, who persisted as mediators till they obtained concessions from both sides."

"The employés would rather accept something less than their demands than submit to arbitration," declared both Chiefs Morrisey and Garretson of the employés.

The pay of conductors in the passenger service is to be increased $10 per month; that of baggagemen, $7.50, and that of flagmen and brakemen, $6.50 per month, as applied to the schedules in effect November 10, 1906.

The railroads are not to make any reduction in crews or increase in mileage for the purpose of offsetting the increased wages given the passenger trainmen.

Overtime in the passenger service is to be allowed on the basis of fifteen miles per hour, to be computed for each part of the run subsequently. The run is to begin at the scheduled time of leaving.

Roads on a basis of more than ten hours for a day for a helper of a construction train service are to make no increase in the rates paid for such service.

The increases granted in the agreement are to apply also to rates for special services, as specified in the individual schedule.

Upon roads having a better basis for a day's work or for payment of overtime or other allowances in all branches of train service the acceptance of this agreement is not to act as a reduction.

The Brotherhood of Locomotive Firemen were also granted, today, by the railroads, an increase of 10 per cent.

CATHOLIC CHAPEL ON WHEELS.

Ambrose Petry Presents Church With Pullman Car Built for Services in Faneless Towns.

[BY DIRECT WIRE TO THE TIMES.]

CHICAGO April 4.—[Exclusive Dispatch.] A perambulating Roman Catholic chapel, costing $20,000, was today turned over to the Roman Catholic Church Extension Society, now in session here, by the Pullman Palace Company. It is a gift from Ambrose Petry of New York.

The church on wheels has all the fittings of a private car, and, in addition, there is a decorated chapel with stained glass windows and an altar in white marble.

The chapel itself is sixty feet long and it will seat sixty-five persons. An organ has been installed. The car will be used in visiting remote parts of the Southwest and Northwest which have no Catholic churches. The car will not leave the United States.

PRESIDENT PLEASED.

WASHINGTON, April 4.—The following correspondence regarding the settlement of the labor troubles on railroads entering Chicago was made public tonight:

CHICAGO, April 4.—The President Washington: "Complete settlement effected; result satisfactory; a distinct triumph for mediation." Martin A Knapp, Chairman; Charles Neill, Commissioner of Labor."

The President's reply:

"WASHINGTON, April 4.—Martin A. Knapp, Chairman Interstate Commerce Commission; Charles Neill, Commissioner of Labor, Chicago: "Greatly pleased and heartily congratulate you both.

"THEODORE ROOSEVELT."

STRIKE IS THREATENED.

SEATTLE (Wash.) April 4.—District Lodge of the International Association of Machinists last night officially gave out the statement that unless their demand for a minimum wage scale of 40 cents an hour is granted, a strike will be declared before the end of the week.

UNIVERSITY CLOSES.

MOSCOW, April 4.—In view of the constant conflicts between the prefecture of the university and the students, the university has been shut down for one year. The faculty will endeavor to hold the final examination in May.

SCHOOLBOY SHOOTS POLICE.

SARAPUL (Russia) April 4.—A police inspector named Fioloff was killed here today by a sixteen-year-old schoolboy named Ruznetsoff, who was captured.

FLASHES FROM WIRES.

Big Four accommodation train No. 1, when entering Columbus, O., yesterday, crashed into a string of freight cars. Several passengers were slightly hurt, but were able to continue their journey. The engine of the passenger train was badly damaged.

AT THE CITY HOTELS.

ARRIVALS YESTERDAY.

HOLLENBECK—F. B. Sheperd and wife, San Francisco; Newton Frost and wife, Hanover, N. H.; H. L. Stanton, Chicago; M. F. Briggs, St. Louis; Mrs. E. J. Weston, New York; C. Selby, Mrs. L. Selby, Oakland; H. Franklin, San Francisco; A. N. McCotter, New York; H. Postlewaithe, San Jose; F. B. Martindale, St. Joseph, Mo.; W. W. Hutchinson, San Francisco; H. L. Miles, Wichita; T. H. Douglas, Cananea, Mex.; G. L. Fitzgerald, Philadelphia; H. L. Rouse, Chicago; S. H. Lamar, H. C. Lamar, San Francisco; A. H. Coleman, C. A. Maydwell, San Francisco; M. E. Moulton, Denver; Peter J. Michels, E. J. Weston, New York; Hazel G. Keller, Oakland; A. Taylor, Hanford; A. J. Meller, Chicago; A. H. Coleman, San Francisco; E. R. Coleman, Toledo, O.; L. B. Van Derlip, Buffalo; Charles A. Lano, Tucson; William Bowden, Globe; S. Schlesenger, New York; W. J. Madden, Salt Lake; C. A. Paul, Peoria, Ill.; F. D. Callahan, Fresno.

HAYWARD—A. V. Stubenrauch, Berkeley; J. R. Baxter, Utica; G. Francis Beard, New York; W. E. Jason, Oakland; J. H. Benbrook and wife, Portland; Albert P. Adler, New York; Miss Laura Rich, Washington; C. Hanford Henderson, Boston; J. W. McClymonds, J. N. Kolppel, R. S. Rusby, San Francisco; George C. Sherman, Minneapolis; Solomon Rich and wife, Washington.

VAN NUYS—J. D. Annsby, Chicago; J. R. Douglass, J. L. Kedes, T. R. Stover, John A. Percy, San Francisco; E. M. Wall and wife, Alameda; A. B. Ellis, Tehama; Mr. and Mrs. George W. Dilling, Seattle; Mr. and Mrs. E. Bellows, Chicago; Louis E. Miller, Miss Mary Van Z. Miller, Cincinnati; John A. Tuckerman, Boston; Edgar Richard, Mr. and Mrs. John Doocil, San Francisco; D. W. Hopkins, Cavores; H. R. Chase, San Francisco; Mrs. A. H. McKay, Mexico City; W. R. Graham and wife, Nevada; Mrs. D. Hoptans and daughter, Point Richmond; W. J. Waste, Mr. and Mrs. Shaw, Visalia; Joseph Martin, San Francisco; M. D. Williams and wife, Chicago; A. W. Gilmore, Ensenada.

ANGELUS—Aman Moore, Ogden; John Youre and wife, Oakland; C. H. Reid, Jr., and wife, Marion; James G. Scheriden, New York; H. E. Baird, Boston; Mrs. T. H. Collins, Richmond; Mrs. G. S. McCord, Seattle; F. L. Burke, Augusta; L. F. Searson, A. G. Mather, Chicago; James B. Redpath, St. Paul; S. H. Allen, E. E. Reed and wife, New York; M. F. Maus, U. S. Army; E. A. Allen, Rochester; E. W. Stanley, Boston; E. R. Sala, Chicago; W. S. Horlettes and wife, Rhyolite; Fred H. Kline and wife, Will R. Christy, Goldfield; Charles Phillips, Chicago; N. M. Trafton, Boston; Miss Well, Youngstown.

LANKERSHIM—H. M. Cornell, W. W. Nonneman, Edith, Cal.; T. McDermott, New Orleans; M. M. Hall, Berkeley; W. Daner, New Orleans; A. H. Michener, San Jose; George Bean, Jr., San Francisco; Mrs. F. B. M. Miller, Mrs. E. Brainard, Miss Waller, Miss M. Ciderley, Seattle; H. O. Boyd and wife, Lyons; A. J. Mitchell, Tonopah.

AT NEW YORK HOTELS.

NEW YORK, April 4.—[Exclusive Dispatch.] At the Union Square, Z. B. Stuart; Broadway Central, E. Rantman; Victoria, J. J. Stewart, Pasadena; Continental, G. M. Bartlett.

City Hotel

New Absolutely Fireproof

HOTEL HAYWARD

CORNER SPRING AND SIXTH STREETS
250 rooms. 125 private baths. 60 large sample rooms for commercial men. RATES: European plan, $1.00 up. American plan, $3.00 up.
H. G. FRYMAN, Proprietor.

Hotel Pleasanton
American Plan
New family and tourist hotel of 75 rooms; hot and cold water; steam heat—telephones in each room—everything modern and strictly first-class; rooms and suites with private bath—free billiard room—excellent cuisine—special rates to permanent guests.
1129 SO. GRAND AVE.
E. R. Parmelee, Prop., formerly at Gray Gables. Phones F 1626; Broadway 3221.

The Percival
COMBINED HOTEL AND APARTMENTS
345 SOUTH HILL STREET
NEW, FINELY EQUIPPED AND MOST LUXURIOUSLY FURNISHED.
204 rooms and 77 private baths. All outside rooms, steam heat, elevator service, telephones in each room. Roof garden. Ball room for use of guests. Every modern convenience. Best of service. Location excellent. City and beach line cars. Rates $1.00 day and up for rooms. $30 to $75 per month for apartments. Can be rented by the week if desired.

Crippen Apartments
1028 S. Hope St.
Offer every advantage of the best hotels in the city at less than half the price.
Steam heat.
Baths with every apartment. Hot and cold water.
Telephone (direct to central) in every apartment.
Vacuum cleaner (only apartment house in city having same in operation.) cleaning your apartment thoroughly every week.
No dust, no noise, being just off street car line.
Better investigate before selecting your apartments for spring and summer.

Queen Apartments
539 California street.
Just open, two blocks west from Broadway; Belt Line cars stop at door. Everything new, home-like, comfortable and bright. Steam heat, hot water, private baths, electric light and gas to $1.50 per month each free; also janitor service. Special rates to permanent guests.
Phones: Broadway 1393; A 7605.

HOTEL ORENA

Everything new.
Opp. Post Office.
705 West 7th Street.
Fireproof steel bldg.
See the Sun Parlor.
Beautifully Furnished.
Phone Main 3775 Home F 5499

THE TOURAINE APARTMENT HOUSE
447 So. Hope St. One of the most handsome and conveniently arranged apartment houses in Los Angeles; all outside rooms. Furnished throughout with the Marshall & Stearns Co.'s Patented Wall Beds and Fixtures. Home like and comfortable.

OCCIDENTAL HOTEL
423 South Hill Street, Los Angeles.
A modern, high-class and convenient stopping place. Rates 75c to $2.00 per day.
GEO. W. VON ACHE.

HOTEL WALKER
Southeast cor. South Grand ave. and Ninth st. Newly and elegantly furnished. All rooms light. Hot and cold water, heat, electric light in all rooms. $1.00 up.

Hotel Clarendon
Corner Fourth & Hill Streets.
European plan—50c to $1.50 day. Steam heat.
CHAS. F. THOMAS, Propr.

Hinman Hote, 7th & Figueroa
Elegantly furnished apartments of 3 to 7 rooms. Also single rooms. Nothing nicer in the city. Prices reasonable.

Hotel Plumasita
1610 SOUTH FIGUEROA
Excellent meals, sunny rooms, hot and cold baths. Rates $35.00 up.
Home B2342; Sunset West 3439

Resorts.

LAKESIDE INN
Finest interior resort. One hour from San Diego by Cuyamaca R. R. Fine lake fishing, ducks and quail, and golf. Auto race track. Mineral waters. Rates moderate.
LAKESIDE, SAN DIEGO CO., CAL.

SAN JACINTO
HOT MUD SULPHUR SPRINGS
(RELIEF HOT SPRINGS)
A health and pleasure resort. Finest hot mud sulphur baths in California. Greatest variety of curative mineral waters. Modern hotel, sanitary bath houses. Auto meets all trains. Phone 231, or address TRAVEL AND HOTEL BUREAU, 307 West Third St.

Hotel Sierra Madre
At Sierra Madre, in foothills, sixteen miles out. Pure mountain water. Pacific Electric cars. Sunset Phone Main 8616. City office, 307 W. Third Street.

The Bundy Hot Springs
Located in Elsinore, Riverside County, Cal. Especially good for stomach, kidneys, rheumatism. Hotel and baths practically under same roof. Water's natural heat. No staging. Santa Fe. L. G. Maxwell, prop.

City Restaurants
The popularity of the
Bristol Cafe
is due largely to the fine menu, the excellent music and the popular prices. Entire basement H. W. Hellman Bldg. Fourth and Spring Sts.

TOURISTS AND NATIVES are cordially invited at Tait's Cafeteria, 312-314-316 So. Broadway. Good music and flowers for the ladies.

Resorts
INFORMATION BUREAU
4TH FLOOR TIMES BLDG.
9 A.M. to 6 P.M. OPEN DAILY
The TIMES FREE INFORMATION AND RESORT BUREAU is for the accommodation of those seeking recreation, rest and recuperation among seashore and mountain resorts. Particulars are furnished regarding Hotels and Private Boardinghouses; their attractions, rates, etc. Photographs, circulars and transportation literature are kept on hand for inspection and distribution. Times readers can obtain here, in a few minutes, information that would take a week and in many instances longer to procure if they were compelled to write for it.

GLENDALE SANITARIUM, Glendale, California
SOUTHERN CALIFORNIA'S GREAT HEALTH RESORT, Battle Creek Sanitarium methods of treatment. Up-to-date treatment rooms just completed. New gymnasium. Beautiful grounds. Delightful climate. Building steam heated, electric lighted, electric elevator. Just the place. YOU HAVE DREAMED OF AND LONGED FOR. Rates $17.50 to $25.00 per week for board, room and regular bath room treatment. Electric cars leave Huntington Building, Sixth and Main, Los Angeles, every thirty minutes. Go out today or write for full information and Free Booklet A. Tubercular, insane or objectionable cases NOT ADMITTED.

Hotel Casa Loma
Redlands, Cal.
Rates $2 day and upward. Special prices by the week. Write us about it, or better still, come and stay a day or week and try Casa Loma. You will be delighted with it. The surrounding hills are unusually beautiful just now, as they are covered with beautiful wild flowers. Write for booklet.

Loma Linda Sanitarium
One of the most charming view points in the world. Just the place for the invalid, the nervous person, or the overworked business man. No tuberculosis or other infectious diseases admitted. Commodious up-to-date treatment rooms just completed. Battle Creek Sanitarium methods of treatment. Located four miles west of Redlands, on the main line of the Southern Pacific, two hours' ride from Los Angeles. Write for circulars. Address LOMA LINDA SANITARIUM, Loma Linda, Cal., or call at city office, 257 South Hill street.

Porterville Tulare County, California. Be sure to visit the orange orchards and other highly paying farming lands here, and the new Colonies being laid out by Los Angeles capitalists, before determining on your new home. Earliest fruit, earliest fat stock. Write Chamber of Commerce, Porterville.

Arrowhead Hot Springs
Resort near San Bernardino, Redlands and Riverside. Elevation 2000 feet. Excellent cuisine. Hot mineral springs (temperature 204 degrees) and mud baths. Write for terms and booklets, or call at our office, 207 W. Third street, Los Angeles.

Bimini Hot Springs
Take a course of curative baths at Bimini Hot Springs. Medical department thoroughly equipped; first class hotel accommodations is required; free from noise and dust. Take street car to door.
DR. G. W. TAPE, Medical Superintendent.

Fairview Hot Springs
Orange Co., Calif., near the world famous celery fields. Take Newport Beach car at 9:30 a. m. or 3:00 p. m. daily.
City Office No. 309 W. S. Collins Bldg. Both phones.

Elsinore
HOT SPRINGS and Lake View Hotel, the most picturesque place in California. Health-giving hot waters and mud baths. The very best accommodations at reasonable prices. Write for circulars. C. S. TRAPHAGEN, Prop., or call at Information Bureau, 307 W. Third street, Los Angeles.

Pasadena Hotels
HOTEL MARYLAND
PASADENA
THE MOST POPULAR HOTEL IN THE VALLEY.
250 Rooms Open All the Year. 200 Baths
20 Beautiful Bungalows
A TABLE OF NOTED EXCELLENCE.
GREAT VARIETY OF SOCIAL PLEASURES.
CLASSES IN DANCING, "BRIDGE" AND RIDING.
ABUNDANCE OF ENTERTAINMENT.
MAGNIFICENT GOLF LINKS.
POPULAR PRIVATE TOURS.
Los Angeles cars direct to the door and baggage called for and delivered direct by electric express.
A Few Choice Suites Now Vacant
Phone, wire, or come direct. D. M. LINNARD

La Pintoresca
The most comfortable and homelike hotel in PASADENA, CALIFORNIA. Situated on elevated ground in a grove of oranges and palms, surrounded by the Sierra Madre Mountains. Elegant rooms; table unsurpassed; pure water; perfect appointments; tennis, billiards. No winter, no pneumonia, no tropical malaria. Write for booklet to M. D. PAINTER, Proprietor, Pasadena, Cal.

HOTEL MARENGO, Pasadena,
Summer Rate - - - - - - - $10.00 Per Week

City Hotels
HOTEL LILLIE
IN THE CENTER OF THE WOODWARD TRADE
Popular Prices Room and board; excellent table, good things to eat, large sunny rooms. 534 SOUTH HILL STREET.

Hotel Ingraham
1045 Ingraham Street
One of the best constructed modern Hotels in the city. Elegantly furnished throughout. Good things to eat. Good service everywhere. The high location and surroundings of this hotel make it COOL, CLEAN and QUIET. A delightful home for tourist or permanent guests. Inspection solicited. Take Seventh-st. cars to Bixel.
BERNARD BEYER.

New Rosslyn and Natick House
423 South Main Street
ALL MEALS 35c. 21 MEALS $6.50
First and Main streets

SUNDAY OCEAN EXCURSION, APRIL 7th—
Steamer City of Long Beach
From Long Beach to Avalon Bay and return, including trip around Island in Glass Bottom Boat. $2.00 for entire trip from Los Angeles. Take Long Beach car 8:30 Sunday morning from Huntington Building. See HUGH B. RICE CO., General Steamship Agents, 604 South Main St., corner 6th, Los Angeles.

Great Northern Railway
It costs no more to go East via San Francisco, Portland, and Seattle. Superb scenery and service.
J. W. PHALON, Trav. Freight and Passenger Agent.
606 So. Spring St. Los Angeles, Cal.

Places to Visit in California
If you want information or booklets about any Resort or any Hotel or any Steamship or Railroad Trip in California, fill out this blank and mail it to "The Information and Resort Bureau, Los Angeles Times," and you will be supplied immediately.
Resort Bureau Los Angeles Times—please send me full information about
.....
.....
.....
SIGN HERE:
NAME .....
STREET .....
Hotel and Resort Booklets and Information Blanks always on file at "The Times" Resort Bureau, corner First and Broadway.

HARRY K. THAW SANE, TRIAL WILL PROCEED.

Lunacy Commission Returns Verdict After a Long Disagreement. Jerome, Denied Access to the Minutes, Threatens Appeal.

[BY THE ASSOCIATED PRESS—P.M.]

NEW YORK, April 4.—When Justice Fitzgerald called the Thaw jury into court at 11:30 o'clock today, the commission in lunacy appointed to inquire into the present condition of the defendant had not been able to agree on a verdict. The jury was then excused until 2 o'clock p.m. The commission sat again until after 3 o'clock, trying to agree upon a report, but failed. It went into session again in Justice Fitzgerald's chambers.

It was reported that there was a serious division of sentiment among the three members of the commission, the two laymen being arrayed against the medical member.

In anticipation of a verdict by the commission, a large crowd gathered at the Criminal Courts building. Justice Fitzgerald reached his chambers at 10 o'clock a.m. He began at once to consult with the two commissioners, Dr. Putzel and Olney, who were already present. The commission's chairman, David McClure, did not reach the Courthouse until 10:22 o'clock.

All the members of the Thaw family were early in the courtroom. When Harry K. Thaw was told in the Tombs this morning that it was reported he had broken down for two or three minutes before the commission yesterday afternoon, when he was questioned on the subject of his delusions, he exclaimed:

"Nonsense—rot!"

Justice Fitzgerald had a long conference with the full commission after the arrival of Chairman McClure. The jury and the defendant were brought before him. Thaw seemed nervous and excited and these feelings extended more or less to every person in the crowded room. The members of the Thaw family group moved nervously and seemed to apprehend that the crisis of the trial was at hand. The suspense was ended by Justice Fitzgerald turning to the jury and excusing them. The courtroom was then cleared.

PUTZEL IN MINORITY.

Following adjournment of court till 2 o'clock p.m., Justice Fitzgerald went into conference with the three lunacy commissioners. In less than fifteen minutes Dr. Putzel left the chambers alone. This gave rise to the report that he had submitted a minority report and was unwilling to change his views. Dr. Putzel declined to discuss the matter. It was said that his report declared that while Thaw was apparently able to consult with his counsel in a fairly rational manner, this did not indicate that he was mentally sound in every other way.

The courtroom filled quietly for the afternoon session when the doors were opened at 1:30 o'clock. The Thaw family group were among the first to enter. Justice Fitzgerald as soon as he had taken the bench, said he had succeeding in securing a report from the commission in lunacy. He had had two copies made, and while he would not make the report public, he delivered the copies to Dist.-Atty. Jerome and counsel for the defense.

It was from the defendant's counsel table that the news of the commission's finding emanated. Neither Thaw nor the jury was in court when the report was handed down. A messenger was sent to take the glad tidings to Thaw.

COMMISSION'S REPORT.

The concluding paragraphs of the report, in full, are as follows:

"After careful examination of the defendant personally and all of the evidence, we find the facts:

"In the frequent, and in some cases daily—during the several months last past—intercourse had by the defendant with the Tombs' physician, chaplains, keepers, other attendants, and the probation officer, these persons failed to discover anything irrational in his conduct or speech.

"The defendant has taken an active part in the conduct of the trial; has made numerous suggestions orally in court and by letter as to the selection of jurors and examination of witnesses.

"Many of these suggestions were deemed valuable, and were adopted by his counsel, and examination of the letters referred to shows that generally suggestions contained in them were material, sensible and apparently the product of a sane mind. While the testimony of numerous experts called by the District Attorney and the defendant's counsel is irreconcilable, that given by certain experts who personally examined the defendant during the trial and since the appointment of the commission and who, of all the alienists examined, had greatest opportunity of observing disclosed the fact that no indication of insanity at the present time could be found in the speech, conduct or physical condition of the defendant.

"The direct oral and physical examinations of the defendant by the commissioners themselves disclosed no insanity in the defendant at the present. Upon all of the facts, it is our opinion that at the time of our examination, the said Harry K. Thaw was sane and is sane, and was not and is not in a state of idiocity, imbecility, lunacy or insanity, so as to be incapable of rightly understanding his own condition, the nature of the charges against him and of conducting his defense in a rational manner.

"The minutes of the proceedings before us and the documents received in evidence are herewith submitted.

[Signed] "DAVID M'CLURE,
"PETER OLNEY,
"LEOPOLD PUTZEL."

Dist.-Atty. Jerome, addressing Justice Fitzgerald before the reading of the report, reviewed at length the sessions held by the commission in lunacy. He was inclined to criticise the commission for excluding him from the final examinations yesterday afternoon and said:

JEROME'S OBJECTIONS.

"I desire access to all the minutes of the commission. The law says the commission must be attended by the District Attorney. I was not allowed to attended the session wherein Thaw was finally examined."

Hartridge, Thaw's counsel, said he did not think it necessary that the District Attorney should have access to the commission's minutes at this stage of the trial.

The defendant throws himself upon the mercy of the court," said the attorney.

Justice Fitzgerald said that in the present stage of the case he did not deem it his duty to allow either side access to the minutes of the commission.

"I have a right in this matter," shouted Jerome. "I have the right by the statutes to attend every session of the commission. I am willing to waive the fact that I was barred, if the defense will agree that I shall see the minutes. If your honor persists in overruling my motion, I will have to ask that I be allowed a reasonable time to consider if the legal aspects of the case justify me in applying to the Appellate Division of the Supreme Court for a writ of prohibition forbidding the continuance of this trial until a higher court has ruled in the matter."

Justice Fitzgerald stated that the commission had directed that its minutes be kept secret, and he felt he must comply with the request.

"Then I must ask for a reasonable adjournment in order that I may prepare my application for relief to the Appellate Division."

The District Attorney finally made a motion that he be allowed to inspect all the papers transmitted to the court by the lunacy commission, and that he be allowed further time to examine the transcript of all the testimony taken before the commission.

"Guided by the statutes, as I understand them," said Justice Fitzgerald, "the motions are denied."

"Then I may have time to prepare my appeal to the Appellate Division before you confirm this report?" asked Jerome.

"I will discharge the jury until next Monday morning," said the judge. "I cannot grant you any more time than that."

The jury was thereupon discharged.

DECISION IMPORTANT.

Jerome this afternoon made the following statement:

"I do not care to discuss the case, because, in my opinion, it will be unseemly to do so. I could not tell until I had examined the authorities and the facts whether I ought to take any further action or not in the way of an application to the Appellate Division.

"When I have gone over the facts in my possession and examined the law, should I be of the opinion that the presiding judge has committed legal error, I will seek to review his adjudication if the authorities permit. Should I, on the other hand, reach the conclusion that he has not committed error, I will, of course, take no further action.

"The decision of the court is a most important one, not alone in its bearing in the Thaw case, but as forming a precedent for the conduct of such inquiries, and while I greatly deplore the delay, it is of the highest public importance that the procedure in cases of this kind be clearly settled."

LATEST ISSUE RAISED.

The latest issuq raised in connection with the trial of Harry K. Thaw will be heard before the Appellate Division of the Supreme Court.

After an examination of authorities and a study of the facts involved, that continued from the hour that court adjourned today, Dist.-Atty. Jerome late tonight determined to ask the higher court to review the action of Judge Fitzgerald, who refused to give the prosecutor access to the minutes of the lunacy commission which earlier in the day had declared Thaw sane, within the boundaries prescribed by the court for his examination.

Adjournment had been taken until Monday to allow Jerome to decide whether he would challenge the validity of today's proceedings.

Jerome will, it is expected, tomorrow make a formal motion before a member of the appellate bench. Should he fail, the trial will probably be continued Monday. If, on the other hand, the higher court entertains his appeal, a stay of the trial until the court reaches a decision will be secured.

This will mean an indefinite delay in the trial of the original issue. Should the higher court find the trial judge in error, the District Attorney would require considerable time to examine the minutes of the lunacy commission before he would be prepared to resume the trial.

The Neuner Company
SUCCESSORS TO BUY WEST CO.
113-115 S. BROADWAY.
Office Supplies
Of Every Kind
Manufacturing Stationers, Printers, Photo-Engravers, Blank Book Makers, Office Equippers.

Professional Men
Must have skillfully tailored clothes—their vocation demands it.
Gordan tailoring is of the very highest rank. There's 25 years of experience behind every suit I tailor.
Let me tailor your Spring Suit. The most exclusive new woolens are here. Sensible prices.
B. GORDAN
Draper and Tailor
104 So. Spring

Walter Optical Co
419 South Spring St.
If your glasses get broken you want a pair their exact duplicates. Bring the broken pieces here. We can supply new lenses which you will never know from the old ones. Our work is guaranteed.
C. J. Walter PROP. Established 36 YEARS

FOR THE CHAFING DISH
We have just received some sterling silver novelties to be used in connection with the chafing dish. Individual serving cups known as ramkins—which contain porcelain fillings. Nothing more appropriate for a wedding or anniversary gift. Come in sets of twelve—packed in handsome case—something extraordinary and elegant for $40.00.
J. ABRAMSON
Jeweler & Silversmith,
123 S. Spring St.

LEWIS WILL LEAD 'EM.

Announces His Intention to Succeed Dowie in Administration of Zion City.

[BY THE ASSOCIATED PRESS—P.M.]

CHICAGO, April 4.—John A. Lewis is to become successor to John Alexander Dowie in Zion City, in accordance with the will of the late leader. Trustee Lewis, who was a close friend and advisor of Dowie, tonight announced his intention of accepting the charge.

In his will, which was drawn in August, 1906, Dowie bequeaths the widow's dower to Mrs. Dowie and to his son Gladstone Dowie, he gives $10.

In naming Lewis as his successor Dowie states that by misplaced confidence, title to his property has been placed in jeopardy, and provides that Lewis employ counsel and take all necessary steps to obtain a final decision in the court of last resort.

In the decision that Dowie had no authority to appoint a successor as overseer, the will provides that Lewis call into counsel four other men of his selection, who shall determine what final disposition shall be made of the trust estate.

RECORD ORE CONTRACT.

Mexican Millionaire Owner of Palmille Silver Mine Sells Mineral Output.

[BY THE ASSOCIATED PRESS—P.M.]

EL PASO (Tex.) April 4.—Probably the largest ore contract ever entered into in any mining district has been made between Eugene Davis of Washington, D. C., and Pedro Alvarado, a reputed multimillionaire of Mexico, and owner of the Palmillo silver mine at Parral.

Under the contract, Davis is to have the entire output of milling ore of the Palmillo mines for twenty-five years at $18 per ton, and the minimum daily delivery is to be 1000 tons.

Davis is interested with capitalists of Paris in the Capaza mines, contiguous to the Alvarado mines, and there will erect a reduction works for treatment of the output of both mines.

HONEYMOON INTERRUPTED.

Strong Arm of Law Compels Los Angeles Man to Abandon Trip to Testify in Court.

[BY DIRECT WIRE TO THE TIMES.]

CINCINNATI, April 4.—[Exclusive Dispatch.] C. H. Bacon, a wealthy Los Angeles (Cal.) business man, and his pretty young wife, who are here on their honeymoon, were rudely shocked today when United States Marshal Lewis served upon Mr. Bacon at the Sinton Hotel a telegraphic subpoena demanding that Bacon return to Los Angeles and testify on April 11 on a case which is being tried in the Federal courts there.

Bacon at first demurred, saying he does not wish to return to Los Angeles as a witness in the case. He says he is on a business trip in this part of the country, besides being on his wedding trip, and that if compelled to return to Los Angeles he will suffer a large loss through being unable to attend to the business which he came here to look after. Bacon finally decided he would return to Los Angeles when informed he would be in contempt of court if he did not.

WORDS COST MUCH.

Howard Gould Must Pay $28,059 Because of Wife's Irritability Toward Architect.

[BY DIRECT WIRE TO THE TIMES.]

NEW YORK, April 4.—[Exclusive Dispatch.] Howard Gould will have to pay $28,059 because two years ago his wife called Abner J. Haydel a "d——d architect" and expelled him from a room in the Waldorf, where he had come to submit his twentieth set of plans for Millionaire Gould's castle at Sands Point, L. I.

The Court of Appeals at Albany has decided this by affirming a decision handed down by the Appellate division of the Supreme Court, June 13, 1906. Gould must pay $25,509 and $2550 interest on the sum for two years.

The suit was started in 1906, when the architect received the contract for Castle Gould. He submitted numerous plans, but they were unsatisfactory to Gould and his wife.

Haydel began suit for $60,000, and the case was taken to the Appellate division, where the architect got judgment for $25,000.

TRY RACE HORSE CASE.

NEW YORK, April 4.—With the exception of the testimony of one witness the plaintiff in the Lou Dillon-Maj. Delmar gold-cup suit, completed his case and the defense began the introduction of testimony today.

Under the New Pure Food Law
All Food Products must be pure and honestly labelled.
BURNETT'S VANILLA
was fifty years ahead of the Law. It was always pure Vanilla. Every bottle now bears this label: "Guaranteed under the Food and Drugs Act June 30th, 1906," Serial Number 91, which has been assigned to us by the U. S. Dept. of Agriculture.
JOSEPH BURNETT CO., BOSTON, MASS.

50c BALBRIGGAN Underwear 37½c
Men's combed Egyptian balbriggan shirts and drawers, for wear the coming season. These garments are full size and have patent seams; drawers are double-seated. Sold regularly at 50c; today, 37 1-2c the garment.

Hale's
GOOD GOODS
107-9-11 North Spring Street

Men's Golf Shirts 35c Values to $1.00
Men's golf shirts in fancy woven madras percales, cheviots and chambray; both light and dark colors; in stripes, checks and fancy figures; have patent neck band; attached and detached cuffs; sizes 14 to 17; regular 75c and $1.00 values, today 35c each.

Hale's Day Today
To Eclipse Them All
The day of all bargain days—today—and you've but to read this list—the best ever prepared for Hale's day, to realize it. Come early, for the crowds will be with us on Hale's day and the specials are values that none can afford to miss. The big hosiery sale alone, or the underwear sale is enough to crowd the store, so again we say, hurry.

1000 Pairs Sample Hose, 25c a Pair
Values 35c, 50c, 75c, $1.00, $1.25
Positively the best hosiery sale of the season—not only better than our own previous sales, but better than any you have attended in the city. It is a beautiful assortment of hosiery that we offer for sale—fine gauze lisle and cotton; all-over and boot lace; silk embroidered on gauze and lace, etc., in white, black, pink, blue and tan. On sale this morning, and if you wish to get your share of the thousand pairs you will be here early. You really cannot afford to stay away—just think of it—hosiery worth $1.00 and $1.25 a pair going for 25c.

1000 Underwear Samples 39c Each—Values 50c, 75c, and Up to $1.50
Knit underwear for summer—vests, pants and combination suits of fine lisle, silk plaited and cotton. White and colors. Vests have fancy yokes, crocheted edges, etc. Not a garment in the lot worth one cent less than 50c. Hundreds worth 75c, $1.00 and $1.50. Choice today 39c.
$1.50 LONG SILK GLOVES FOR $1.19.
All shades, black and white included; good heavy quality silk and double tipped fingers; regular $1.50. From 8 a.m. until 11 a.m., $1.19, while they last.
EXTRA SPECIAL FOR TODAY.
$5.00 ALLOVER LACE NET WAISTS $3.45.
These beautiful waists are made of plain allover net with full tucked yoke trimmed with insertion and three medallions; there are three tucks edged with lace across the front; the back is tucked; full sleeve with tucks to match front; cuff and collar of insertion and lace; the waist is lined throughout with China silk.
TODAY SPECIAL—$1.25 FANCY BLANKETS 67c PAIR.
Full size, fine close nap, double face blankets, shell finished ends; absolutely fast colors; stripes, checks, plain and tints; suitable for robes, couch and bed covering. On sale Friday only, a pair, 67c.

Children's Dresses, Special 98c—Actual Values $3.00 to $6.50
An odd lot of children's dresses in serges, cashmeres, novelty goods, etc., in sailor, Buster and princess styles; plain colors, checks and stripes; trimmings of broadcloth, silk, velvet, fancy braids, lace and applique; gathered and pleated skirts. An extensive assortment, garments that sold all season for $3.00 and to $6.50. On sale at 98c each.
MATCHLESS VALUES IN CURTAIN MATERIALS.
Lace curtain material, by the yard. Startling bargains in muslins, swisses, fancy nets, madras, etc.
5c a yard for curtain scrim worth 10c.
8 1-3c for curtain swiss worth 15c a yard.
9c a yard for fancy printed denims worth 15c and 20c a yard.
700 yards of Golden Leaf burlaps, in plain colors of green, brown, red, blue and tan. Regular 15c values specially priced Friday at 8 1-3c the yd.
35c WINDOW SHADES 15c.
Six and seven foot window shades in all colors; some with Hartshorn rollers; regular 35c values. Friday only 15c each.
FRIDAY SPECIAL—75c PURE FEATHER PILLOWS 50c.
Pure all feather pillows, sanitary covered; absolutely odorless, with Amoskeag feather proof covering. On sale Friday only, at 50c.

50c SILK GLOVES FOR 39c.
ONE DAY ONLY.
Get your short, white silk gloves now and don't wait. We are a little overstocked in that one line. An extra heavy quality; white only. Double tipped fingers. Sold everywhere at 50c, now 39c.

$10.00 AND $10.50 TAILORED SUITS $6.75.
Choice of any of our $10.00 and $10.50 Suits.
They come in plain colors and gray plaid mixtures; some are made pony jacket style with fancy vest front and braid trimming, and full plaited skirts. Some are made eton jacket style with fancy vest fronts; three-quarter and long sleeves; full plaited skirts. On sale today only—regular $10.00 and $10.50 values—$6.75.

Messaline Taffeta Ribbon
Messaline taffeta ribbon in black only; this is without doubt the best ribbon sale ever held in Los Angeles; they are all pure silk and every piece is a good jet black. Note the prices:
No. 16, 10c values, now 6c
No. 22, 12 1-2c values, now 7c
No. 40, 15c values, now 9c
No. 60, 17c values, now 12c
No. 100, 22c values, now 18c

Established Over a Quarter of a Century
.....EXQUISITE STYLES IN.....
Boys' Clothing
Our Boys' Department is filled with the new Spring lines—grays, plaids, checks, blues, browns, etc. Many models in single and double-breasted suits with straight or knicker pants,
$3.50 to $15.00
Special showing boys' school suits, two pair pants
$4.00 to $5.00
Nobby top coats in plain and fancy cloths for boys and girls,
$5.00 to $12.00
Boys' Furnishings—Boys' Hats
Mullen & Bluett Clothing Co.
Corner Spring and First Streets, Los Angeles
Largest and Best Outfitting Emporium for Men and Boys West of Chicago
THE QUALITY STORE

Waist Sale!
Special Clean-up of high grade silk and net waists for today. Prices just One-half.
$40 Waists $20.00
$30 Waists $15.00
$25 Waists $12.50
$15 Waists $ 7.50
$12 Waists $ 6.00
Only a limited number.
MACHIN SHIRT CO.
STORE MANUFACTURERS
124 S. SPRING ST.

CHESTERFIELD Clothes for Men
Let us fit you in one of our exclusive Chesterfield Suits. We can do it—fit you perfectly—and you will find these ready-to-put-on garments a revelation in their smartness and quality. They represent the finest fabrics, the most tasteful patterns of the season—and in finish and general character are pre-eminently the clothes for men who dress carefully and well. Time now to select your suit for Spring. A Chesterfield Suit will please you best—now and as you wear it.
MATHESON & BERNER
BROADWAY—COR. THIRD

If you want a SOUND investment, it will be worth your while to investigate the Preferred Stock of the well known corporation—
The Marshall & Stearns Co. (Inc.)
444 South Broadway, Los Angeles, Cal.
No Fiscal Agents.

Hoffman's
THE LARGEST Millinery HOUSE ON THE PACIFIC COAST
133½-135 S. SPRING ST. LOS ANGELES

Horington
445 S. Spring Street
Clothier and Haberdasher
FAMOUS FOR $10 SUITS

Out of Town Customers
Order Your Wines and Liquors by MAIL
OLD PLANTATION DISTILLING CO.
108 S. Broadway, Los Angeles

Keeley Cure
1022 SOUTH FLOWER
HOME FOR MEN
There is release for all from the habit if they but take the Keeley Cure. An easy, quick, pleasant treatment. We shall be glad for you to call and investigate.

10,000 Framed Pictures to Pick From
Greens
10th, Broadway and Main
Newest Spring Tailored Suits
Quality Highest
$17.50---$20
The Paris Cloak & Suit Co.
252 South Broadway

Exclusive Agency
Globe-Wernicke Elastic Bookcases
California Furniture Co.
Broadway, 639-645

WASHINGTON.

CAN'T DECIDE WHAT TO USE.

Contest Over Material for Structure Continues.

Citizens Must Agree or Wait for New Building.

Architect Says He Won't Use Pressed Brick.

[BY DIRECT WIRE TO THE TIMES.]

WASHINGTON, April 4.—[Exclusive Dispatch.] The contest over the material of which the Los Angeles Federal building is to be constructed promises to develop into a controversy equal to that which took place over the Cleveland, O., public building. The supervising architect of the Treasury and the citizens of Los Angeles have not been able to come to any agreement regarding the character of the material to be used in the building. Senator Flint is known to favor pressed brick, but Supervising Architect Taylor says that the style of architecture provided for the Federal building will not permit of brick, and rather than see such material used he will advocate Arizona red sandstone. And here the controversy rests.

In the meantime the citizens of Los Angeles will have to come to some sort of an agreement or else abandon hope of a new Federal building within the near future.

HERMANN TESTIFIES.

HOW HE DESTROYED BOOKS.

[BY DIRECT WIRE TO THE TIMES.]

WASHINGTON, April 4.—Binger Hermann testified in his own behalf during the afternoon session of his trial today, the morning session being interrupted because of the illness of a juror. Hermann detailed the circumstances of the destruction of his letter books, for which he is being tried. The destruction, he said, took place a few days before he retired as Commissioner of the General Land Office and was conducted during office hours, publicly in his (Hermann's) office.

"I think I indicated how to destroy them," continued Hermann "by simply tearing the leaves in half, after which they were taken down by the waste-paper bin. When I gave the order I turned to either Mr. Clough, my stenographer or to Mr. Grady, my financial clerk and said: 'I have no earthly use for these old books and it is only an unnecessary expense to send them across the continent. They simply contain my personal correspondence.'

"This was done in the best of faith and not to destroy anything I regarded as official. My motive was simply that I had no further use for them. I had no occasion to refer to them during the several years they had been accumulating. They had answered their purpose and I considered them as belonging to me—as much my property as the coat on my back."

Hermann next detailed his dealings with John A. Benson, who is to be tried here in connection with the Oregon-Benson-Diamond-Schneider alleged land frauds. Hermann said he met Benson about a year after he became commissioner. Previous to this, he said, he had defeated the payment to Benson of a claim for surveying public lands. The case was the first which Hermann encountered as being what he termed "crooked."

Hermann said that two or three years before he went out of office he had a stormy interview with Benson about land surveys, the witness says he had ascertained that Benson claimed pay for lands which had never been surveyed.

"I let my balance," said Hermann, "although I don't usually use strong language. I indulged in severe comment, and expected to be put out of the office."

Some time after this, the witness said, while in San Francisco, he was to come to the office of the State Superintendent of Surveys. He went and there Benson, Senators Perkins and White of California, and he believed, Representative Loud, although Mr. Loud did not remember the occurrence. Benson again wanted pay for his surveys, but when Hermann again became indignant and explained the whole situation. Senator Perkins remarked that if Benson had entered into a contract to resurvey, and had done it, he (Perkins) would have nothing more to say.

Previous to these statements Hermann having various letters to Inspectors Reynolds and State Forester Ormsby, both of Oregon, before him, indicated that while he was commissioner always considered that "official mail" was prepared in the various divisions as distinguished from "personal" which he wrote himself.

Court will sit tomorrow, and Justice Bradford announced that the trial will continue five days a week instead of

INVITATION IS DELIVERED.

RUSSIAN NOTE TO ROOT.

[BY THE ASSOCIATED PRESS—P.M.]

WASHINGTON, April 4.—Baron Rosen, the Russian Ambassador, today delivered to Secretary Root the Russian note relative to The Hague peace conference to be held in June. The note is in substance a notification that the powers have accepted the Russian programme as originally published ages ago, with reservations of two

One set of powers reserves the right to refrain from the discussion of questions that do promise practical results, while another set reserves the right to introduce for discussion topics not now on the programme.

EXPLOSION KILLS THREE.

VANCOUVER (B. C.) April 4.—A special from Frank, Alberta, says that an explosion of gas occurred in No. 4 colliery of the International Coal and Coke Company at Colman yesterday morning, causing the death of three men. Eight other miners were taken out unconscious, but all will survive.

BATTERY STARTS FOR ISLANDS.

BURLINGTON (Vt.) April 4.—The Twenty-seventh Battery, United States Field Artillery, left Fort Ethan Allen today for the Pacific Coast to embark for the Philippines.

ANGELENOS IN PARIS.

PARIS, April 4.—C. E. and Mrs. Mott of Los Angeles registered at the office of the New York Herald here today.

Gabriel d'Annunzio, according to the Rome Messaggiero, has refused an offer of $15,000 to deliver eight lectures in North America. In refusing he is said to have written that he did not wish to become the cause "of a box of

Ex. 315—PHONES—Ex. 31

DIAMOND COAL CO

325 WEST THIRD STREET

Sterling Silver Tea Sets

Consisting of coffee pot, tea pot, sugar bowl, cream pitcher and waste bowl.

$100 and upwards

S. Nordlinger & Sons Gold & Silversmiths Established 1869

323 So. Spring Street

BROWN'S BRONCHIAL TROCHES — COUGHS AND COLDS

Cure Hoarseness and Sore Throat. A simple remedy. Free from opiates. In boxes only.

RAILROAD RECORD.

SPEED TRAIN UP TO LIMIT.

Road Duplicates Conditions of Brewster Wreck.

Demonstrate That Passengers Exaggerated Facts.

Railway Experts Show State Commissioners.

[BY DIRECT WIRE TO THE TIMES.]

NEW YORK, April 4.—[Exclusive Dispatch.] By duplicating physical conditions under which occurred the wreck of the Brewster Express on the New York Central's Harlem division in the Bronx, February 16 last, the officers and electrical experts of the road demonstrated ot the State Board of Railroad Commissioners this afternoon at just about what speed the train was going at the time, and also the limit of speed which can be obtained over the road. The weight of the passengers on the wrecked train was made up for on the train by sand bags. There were also about forty actual passengers aboard.

The tests, according to the railroad officers, demonstrated that the testimony of passengers that the wrecked train took the curve at a rate of seventy miles an hour, was exaggerated, as it was proved that on a straight track 66½ miles an hour on that grade was the limit speed. That rate was sufficiently rapid, however, for those aboard the swaying locomotives.

SURE

Fresh Air and Postum a Health Combination Hard to Beat.

"Four years ago," writes a Vermont lady, "I was a victim of indigestion. Everything I ate distressed me—gave me nausea and formed gas in my stomach which was very annoying.

"I had palpitation so bad I could not lie on my left side, and began to think my heart must be affected. I had used coffee for 25 years, and thought it would be impossible to give it up, as I usually had nothing for breakfast but a roll and a cup of coffee.

"My indigestion grew worse, in spite of doctoring, and I felt obliged to try something else. I drank chocolate and cocoa, but soon tired of them.

"The doctor had ordered my husband to stop drinking coffee on account of heart trouble, so he was using Postum and wanted me to try that. I took one cup of it as our servant prepared it, and thought it was wretched stuff.

"I was getting desperate when the cook left me and had to make Postum for my husband. Then it was that I studied the directions on the package and wondered if the girl had been boiling it long enough.

"I cooked it fully 20 minutes and was surprised to find it most palatable. I found that rich cream improved it as much as it did coffee. I also learned that Postum tasted better, and it was easier to prepare it the night before.

"I put two heaping tablespoonfuls into a square of cheese cloth, tied it tightly, dropped it into a clean coffee pot, poured over it three cupfuls of cold water, and let it stand covered until morning.

"Then it was boiled thirty minutes, and we had two large cups of a delicious drink, after cream and sugar had been added. It has a rich delicious flavor of its own and we have used nothing else for four years.

"Postum and fresh air have cured us of dyspepsia and seeming heart trouble, and we have taken a new lease of life." Name given by Postum Company, Battle Creek, Mich. Read "The Road to Wellville," in pkgs. "There's a Reason."

A NOTION BASKET
40c Value at 25c

We've put up a lot of notions in a fancy basket and underpriced the whole to sell at 25c. Here are the contents:

Basket worth	15c
2 dozen hooks and eyes	2½c
1 spool Clark's cotton	4c
1 spool sewing silk	2c
1 thimble	1c
1 dozen pearl buttons	6c
1 spool darning cotton	1c
1 tape measure	1c
1 paper pins	1c
1 cabinet of hair pins	5c
1 egg darner	3c
Total	40½c

All for 25c Friday—aisle 2.

BOTH PHONES EXCHANGE 337

The Broadway Department Store

Broadway, Cor. 4th, Los Angeles. Arthur Letts

Bargain Friday

AMERICAN LADY CORSETS ARE HERE IN FULL ASSORTMENTS NOW.

—No. 378—

IF THE BROADWAY SAYS IT, IT'S SO.

10c Pudding Pans 5c
Three-Quart Granite

They compare with many you see at 15c. A basement leader today.

4c Asbestos stove mats	2½c
5c Tea Strainers	2½c
3c and 4c Tin Cups	2½c
5c Roll Toilet Paper	2½c
5c Granite Pie Plates	2½c
4c Drinking Glasses	2½c
10c Mixing Bowls, 2-qt. size	5c
5c Wire Coat Hangers	2½c
Clothes Pins, doz.	1c

BASEMENT—FRIDAY

A Great One-Day List of Bargains

Men's $7.50 and $8.50 Suits $4.75

SINGLE AND DOUBLE BREASTED

A lot of men's suits to sell at $4.75 today; suits that you couldn't duplicate under $7.50 and $8.50.

The assortment includes single and double-breasted styles in neat gray and brown mixtures, small checks, and broken plaids.

All sizes to begin with, from 32 to 44. $4.75 the price today.

Stop and think what this price means for a suit of clothes. The material alone would cost you that, to say nothing of the making. Second floor for these. Hurry for best assortment.

Men's $2 and $2.50 Pants $1.45

They are made from fine hairline cassimeres, cheviots, and tweeds; all sizes in the lot. Second floor today, $1.45 a pair.

Men's Khaki Pants 79c
Regular $1.25 Values

250 pairs of these pants to sell at 79c. They are all sizes, too. A Friday bargain from the second floor.

Boys' Suits 75c
$2, $2.50 and $3 Values

Odd lots and broken lines of our boys' $2.00, $2.50 and $3.00 suits. Clean-up price today, 75c each.

Boy's $2.50 and $3 Suits $1.69

New spring grays in a double-breasted style for boys from 7 to 16 years. Second floor today, $2.50 and $3.00 suits for $1.69.

Men's Hats $1.20 $1.50 and $2 Kind

New spring blocks in all the late spring shades, pearls, steel, tans and also blacks included. A Friday bargain in the hat department, $1.20 each. Front of aisles 6, 7 and 8.

Boys' $1.00 Shirts 45c

Negligee style, neat patterns, cuffs to match. All sizes for boys. $1.00 values for 45c. Second floor today.

Boys' Straw Sailors 10c

They are worth 35c and 50c; some with fancy bands. Second floor today, 10c ea.

$1 Lining Satin 75c

Cream, gray and brown included, guaranteed to wear two seasons; the dollar kind; 36 inches wide; 75c today in aisle 11.

75c Suiting 50c

Forty pieces of 48-inch mixed suiting; the kind we sell regularly at 75c. For today, in aisle 10, 50c a yard.

$1.25 Voile 89c

All-wool French voile; a full line of colors. The regular $1.25 kind. Today in aisle 10, 89c.

69c Challies 39c

All-wool French challies; light and dark grounds, figures and Persian patterns to choose from. A 69c grade at 39c—aisle 10.

25c Sateen 15c

Black sateen, a limited quantity, an extra value at 25c. For Bargain Friday, yard 15c.

Linen Trimming Braids 29c

Worth 50c to $1.00

There is just a limited quantity of pure white linen braids, galloons and bands, heavy embroidered work on real art linen. There isn't a piece in the lot worth less than 50c; some of it worth $1.00. We want them sold quickly, so we've put them at this remarkably low price and say, while they last, aisle 1 today, 29c a yard.

Val. Lace 45c Bolt

500 bolts French and German Vals. up to 2 inches wide; beautiful patterns. Teneriffe, Point d'Esprit, floral and snowdrop effects. Values that in regular stock sell at 75c to $1.25 a bolt. For Friday, aisle 1, bolt..... 45c

15c View Tablets 9c

LETTER AND NOTE SIZE.

Views of Los Angeles, excellent paper. Regular price 15c. Today, aisle 5, each..... 9c

PLAYING CARDS 7½c
A FRIDAY BARGAIN.

Good quality playing cards; our regular 10c kind; compare with 15c cards.

15c SCRAP ALBUMS 9c
Gilt decorated covers; we sell them regularly at 15c.

Fancy Maline 5c Yd.

White grounds with very pretty designs, Point d'Esprit effects. A very low price for Friday, aisle 2, at yard..... 5c

The Most Simple Engine in the World

The Rotary Engine That Will Surely Revolutionize Steam Power

HAVE YOU SEEN IT?

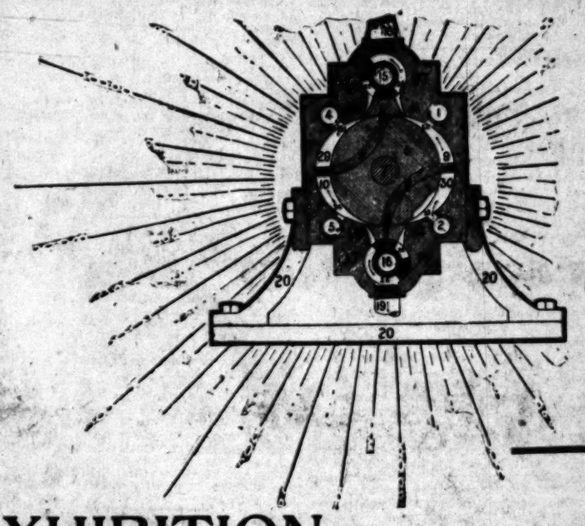

FREE EXHIBITION TODAY AND TOMORROW

King Edward Hotel

Corner East Fifth and Los Angeles Streets——Ask for Mr. Epton

SEE IT BEFORE THE ENGINE IS RETURNED TO THE FACTORY AT SPOKANE

Hundreds of people, engine users and steam men, besides many interested in mechanical affairs, sought out the little wonder at yesterday's exhibition. Every one who witnessed the demonstration marveled at the performance of this wonderful engine. There was a unanimous opinion expressed as to its great utility, and confirmed the opinion of many, as well as the statements and announcements of its backers, about the high standard of excellence of the engine as an industrial enterprise. This is the first and most successful rotary engine to make an impress upon the commercial world. In much less than two years it has conquered the nations of the earth—industrially. Recently, certain German manufacturers closed their option on the sale of German rights, on a basis of $1.50 royalty for each horse power made, and which has been conservatively estimated to produce three-fourths the entire capital stock of the parent company in profit per year from this one source of revenue.

An Unexpected Block of Shares For Sale In This Great Industrial Enterprise

Plainly spoken, this exhibition has been made to satisfy the insistent demand of a large number of people who wished to see this engine under steam, and, to close out this block of stock that unavoidably came back from a purchaser who could not raise the money to pay for it.

The shares will be split up into smaller allotments to cover as large demand as possible. Many applications have been made for some of these shares and it is hoped that today and tomorrow any intending buyer will get busy and get his application in early. We do not wish to disappoint any one. There was greater regret on the part of the gentlemen who failed to make good on the original purchase of these shares than with us, for many Los Angeles people have been inquiring for shares. The exhibition will last today and tomorrow, and presents the opportunity of a life time, not only of seeing this most wonderful of all steam engines, but the privilege of buying shares in one of the really great industrial propositions of the present day. The present price of the shares at $1.50 does not begin to measure up to their real value, when you consider the earning power of this industry. To let this chance pass, may be the great regret of your life.

Shares Only $1.50 Worth Five Dollars

Only a Very Limited Number Remaining

Cut Out This Ad. as Your Admission to Exhibition—Ask For Mr. Epton

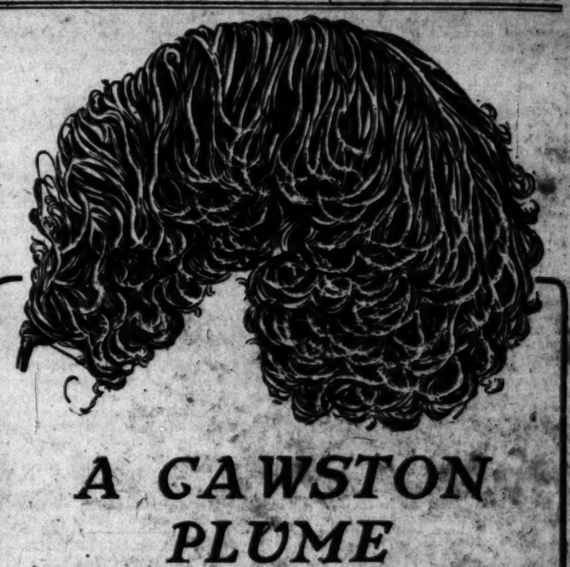

A CAWSTON PLUME or Boa is the best

Our Trade Mark on a Plume is a Guarantee of Quality

Save middlemen's profit by buying direct from the manufacturer. The skilled workers in our factory at South Pasadena will make

YOUR OLD FEATHERS

look like new. Bring them to

OUR NEW STORE
224 West 3rd St.
(Bradbury Block)

See our desplay of feather goods; unequalled in this country.

Cawston Ostrich Farm South Pasadena

Telephone Home A 1768 | Sunset Broadway 1692

CASH OR CREDIT
Our Prices are the Same

Eastern Outfitting Co.
620-628 South Main St.

SPORTING PAGE.

ANGELES NS MEET.

...Oakland ...for ...ut ...high ...track ...after- ...ngeles ...white ...nors the ...y winning ...set at Stan- ...the State in- ...ip to Southern

...ought a hard up-hill ...last, and the score was ...them until the relay gave them a scant margin of three points. Oakland started out by winning the first five firsts and ran the score up to 28 to 17 before Los Angeles High succeeded in capturing the half mile.

The work of Munn, Oakland's star performer, exceeded all expectations and will go down as the most remarkable individual exhibition ever given by a high school athlete in Southern California. Munn scored first place in all five of the field events, and between trials in the pole-vault entered and won the 100-yard dash in the fast time of 10 2-5 sec. Besides this he ran the last heat for Oakland in the relay and recovered part of the distance lost by his fresher team-mates. At the close of the meet he was strong and undoubtedly would have been capable of competing successfully in other events.

MUNN'S RECORD.

Munn's thirty points were scored in the following manner:

Hammer throw .....129ft. 11in.
The 100-yard dash .....10 2-5 sec.
Shot put .....50ft. 11in.
Pole-vault .....11ft.
Broad jump .....21ft. 4in.
High jump .....5ft. 2in.

Fastest 220 for his team in a fast relay race.

The record of 50ft. 11in. in the shot put sets a new mark for Southern California in the event, breaking the record that the Oakland man made in the meet at Bovard Field last Saturday. Munn declared 11 feet in the pole-vault in his third try, and without a minute's rest scored first in the broad jump, going 21ft. 3in. on his first and only try.

The relay was the sensation of the day. Los Angeles lost a few yards on the first 220, but Bristol, her second man, caught up and opened a slight gap in the lead, which Goodwin increased to about 15 yards. Coleman crossed the line ten yards ahead of Munn.

Little Phelps made a plucky showing in the pole vault, taking second place from Smith of Oakland, after sustaining a painful injury by striking his ankle against the wooden cross-piece at the base of the uprights in one of his preliminary tries. He had to go 10ft. 7in. to get the place.

Los Angeles took all three places in the 440-yard dash, Goodwin landing in first place easily. In the 880, Free and Maddox took great delight in boxing Cook, their former team mate, and carried away eight points for High School honors. Hartwell of Oakland had an easy time winning the mile, and Mills noised out Pillsbury for second.

Results of events:

Mile run—Hartwell (O.) Mills (O.) Pillsbury (L. A.); time 4m. 58 4-5s.

The 120-yard hurdles—Robinson (O.) Johnson (L. A.) Maddox (L. A.); time 18s.

The 440-yard dash—Goodwin (L. A.) Feisenthal (L. A.) Free (L. A.); time 55 2-5s.

The 100-yard dash—Munn (O.) Coleman (L. A.) Goodwin (L. A.); time 10 2-5s.

The 880-yard dash—Free (L. A.) Maddox (L. A.) Cook (O.); time 2m. 15s.

The 120-yard dash—Coleman (L. A.) Leber (O.) McDonald (O.); time 22 3-5s.

The 220-yard hurdles—Robinson (O.) Bristol (L. A.) Williams (L. A.); time 29 1-5s.

Hammer throw—Munn (O.) Maddox (L. A.) Layne (L. A.); distance 129ft. 11in.

Shot-put—Munn (O.) Wallbridge (L. A.) Black (L. A.); distance 50ft. 11in.

Pole vault—Munn (O.) Phelps (L. A.) Smith (O.); height 11ft.

Broad jump—Munn (O.) Coleman (L. A.) Smith (O.); distance 21ft. 3in.

High jump—Munn (O.) Macready (L. A.) and Burk (L. A.) tied for second; height 5ft. 2in.

Relay race (half mile)—L. A. High (Maddox, Bristol, Goodwin, Coleman) won; Oakland High (McDonald, Leber, Smith, Munn) second; time 1m. 38s.

COACH HUFF REFUSES.

Illinois Man Will Not Accept Management of Boston Team—Jake Stahl Considered.

[BY DIRECT WIRE TO THE TIMES.]

URBANA (Ill.) April 4.—[Exclusive Dispatch.] "Nothing doing," said President Taylor, of the Boston American League Club, after a conference with Director George Huff of the University of Illinois, whom Taylor sought to manage his leaderless club. Taylor declared before leaving that he was at sea as to whom would be turned to next.

Huff and Taylor held another conference today, after which the club owner made the statement that Huff would not take charge at Boston. Taylor said he was much impressed by the local expert and sorry the coach did not look with a favorable eye on the Boston suggestion.

Illinois fans are tickled to death. The report that Huff might leave created a sensation. Taylor is considering Jake Stahl as a manager.

BIG WINNINGS AT ASCOT PARK.

[BY DIRECT WIRE TO THE TIMES.]

SAN FRANCISCO, April 4.—[Exclusive Dispatch.] This town is full of horsemen arriving from Ascot Park. "Conductor" McManus, a well-known plunger, claims to have cleaned up $30,000 at Ascot. Hughey Jones, a book-keeper, also is reported to have taken away $30,000 from Los Angeles.

George Rose, the bookmaker most famous at Ascot, is said to have made $100,000 in Los Angeles this season, and to have given each employé $100 on "get-away day."

John Brink of Los Angeles is reported today to have promised $1000 to Monte Preston to ride Ampedo in a single race—the Carter Handicap—which is soon to take place here.

Special Shoe Sale Today.

One price—one dollar per pair. Laird, Schober, Burt's and Cousins' button shoes for women. Formerly sold at $4 and $5 per pair. 323 Bryson Block, Second and Spring. Take elevator to fifth floor.

RILEY'S NERVE.

OFFERS MATCH TO WALSH.

Despite his troubles with partners and backers, Mike Riley keeps up the advertising gag by offering a match to Jimmy Walsh with Phil Knight. He agrees to give the fighters 80 per cent. of the net receipts.

Manager Keevin, for Walsh, says the latter will not accept, as Riley fixed the weight stipulations at 124 pounds three hours before the fight, which is almost making lightweight conditions. Walsh can do 110 pounds, and does not care to fight at 116.

HERRERA'S DEFI.

WANTS TO FIGHT AGAIN.

[SPECIAL CORRESPONDENCE OF THE TIMES.]

BAKERSFIELD (Cal.) April 4.—On behalf of Aurelio Herera, the Mexican fighter, Patrick O'Brien, a local sporting man, will wager $1000 that Aurelia can defeat the winner of the Thompson-Mesmic fight at Los Angeles.

Herrera has been doing work here, boxing and punching the bag, and since his Cosmopolitan Hotel was destroyed by fire Herrera has been taking outdoor exercises, hunts and passes nights under canvas when the weather permits.

SIGN ARTICLES.

MEN AFTER BIG PURSE.

[BY DIRECT WIRE TO THE TIMES.]

CHICAGO, April 4.—[Exclusive Dispatch.] Joe Gans and Harry Lewis signed articles for a fight for the lightweight championship of the world this afternoon. The articles of agreement call for a fight of twenty rounds or to a finish, within 100 days from today, and a division of the purse, 75 per cent. to the winner and 25 per cent. to the loser.

The fight will take place before the club offering the largest purse, but no offer of less than $20,000 will be considered. The two men are to weigh in at 133 pounds ringside.

FIREBALL'S CLEVER RACE.

Defeats Good Sprinters Over Futurity Course in Feature Event at Oakland.

(BY THE ASSOCIATED PRESS—P.M.)

SAN FRANCISCO, April 4.—Fireball, ridden by W. Buchanan, beat some clever sprinters at Oakland today. He was well played by stable connections, and after racing E. M. Brattain into submission won handily from Royal Rogue and Romaine. Eduardo, at 10 to 1, proved a surprise in the second, beating Hugh McGowan, the favorite. Early Tide found the two-year-old race easy.

Four furlongs: Early Tide, 112 (Knapp,) 11 to 10, won; Balnade, 112 (Graham,) 25 to 1, second; Galmoore, 112 (C. Williams,) 12 to 1, third; time 0:49 3-5. Exchequer, Memorize, Rhinestone and Rose H. also ran.

One mile and a furlong, selling: Eduardo, 107 (H. Smith,) 10 to 1, won; Hugh McGowan, 107 (Fischer,) 7 to 2, second; Little Joker, 107 (F. Wilson,) 10 to 1, third; time 1:55 2-5. Bonar, Tleo Case, Darthula, Jerusha, Michael Mulvany, Exapo, Sinner Simon and Fantoso also ran.

Mile and a sixteenth: Incentio, 111 (C. Williams,) 16 to 5, won; Invader, 107 (H. Smith,) 10 to 1, second; Watchful, 101 (E. Lynch,) 4 to 1, third; time 1:49 1-5. San Remo, Jackfull, Morendo, Lone Wolf and Dangerous Girl finished as named.

Futurity course: Fireball, 112 (W. Buchanan,) 8 to 5, won; Royal Rogue, 108 (Keogh,) 10 to 1, second; Romaine, 108 (Borel,) 4 to 1, third; time 1:10 2-5. Nappa, Nothing, Andrew B. Cook, Van Ness, E. M. Brattain, Nonie Lucille and Palemon finished as named.

Six furlongs: Lord Nelson, 107 (M. Buxton,) 6 to 1, won; Laura F. M. (Buchanan,) 10 to 1, second; Water Thrush, 103 (Jarrett,) 25 to 1, third; time 1:14 4-5. Princess Wheeler, Judge, The Reprobate, Frolic, Little Buttercup, Gov. Orman, Hersain and My Pal also ran.

Seven and a half furlongs: Sugar Maid, 105 (Fischer,) 6 to 1, won; Massa, 107 (Keogh,) 12 to 5, second; Fisher Boy, 112 (Knapp,) 10 to 1, third; time 1:34 1-5. Gateway, Pontotoc, Martinmas, Dorado, Pal, Neptunas and Barklyite finished as named.

HARD BLOW FOR INDEPENDENTS.

PERPETUAL INJUNCTION IN AUTOMOBILE SUIT.

W. Gould Brokaw Is Restrained from Having Anything to Do With Autos He Imported Minus Selden License, and Says He Will Appeal. Licensed Group Claim Victory.

[BY DIRECT WIRE TO THE TIMES.]

NEW YORK, April 4.—[Exclusive Dispatch.] An injunction restraining W. Gould Brokaw from importing or selling automobiles not licensed under the Selden patent has been granted by Judge Chatfield of the United States Circuit Court. A signal victory is claimed by the Association of Licensed Automobile Manufacturers in this fight against the manufacture, importation and sale of automobiles of the unlicensed or "independent" group. Mr. Brokaw says he will appeal the case.

The decree in the case of Mr. Brokaw is a sweeping one. It provides "perpetual injunction, enjoining and restraining the defendant and his associates, attorneys, solicitors, clerks, agents, servants and employés and workmen from directly or indirectly making or causing to be made, using or causing to be used, or offering or advertising for sale, or causing to be advertised or offered for sale, or importing or causing to be imported within the United States, or selling or causing to be sold to others in any manner, or disposing of in any way, any road engines, vehicles, automobiles, devices or apparatus containing, embodying or employing any of the inventions described in said letters patent."

The complainants are awarded costs and disbursements, while the question of damages is reserved pending the report of R. L. Benedict, appointed by the court as master. Suit against Mr. Brokaw, who imported touring and racing cars for his own use, was brought in January, 1905.

SEALS ARE READY.

Prepare to Meet Portland in Opening Series Saturday—Training Stunts Close.

[SPECIAL CORRESPONDENCE OF THE TIMES.]

BAKERSFIELD, April 4.—The San Francisco baseball team has completed its preliminary training for the opening of the Pacific Coast League, and left this morning for San Francisco, where the opening series will be played against Portland, Saturday and Sunday. The team is in excellent condition as the result of faithful training under the guidance of Capt. Mohler.

During the last few days here the Seals indulged in little training. The men are in first-class shape. The mornings were devoted to batting practice and in the afternoons signal work was in order.

Capt. Mohler is pleased with the playing of his men. At Visalia their exhibition was high class. Every man hit hard and fielded well.

Willis, the Canton pitcher, handles himself like a veteran, and Ashley has a world of speed. These two men will hold regular positions on the San Francisco club.

Scofield, who failed to please Manager Long with his work at first base, has accepted a position with Park Wilson at Vancouver.

Hapgood, the fast fielder from New England, joined the Sacramento club and knocked out a victory for that nine last Sunday. Several others released last week have accepted positions in Bakersfield.

METHODIST BASEBALL.

First Game to Be Played With Whittier Wednesday—Every Man Must Hustle.

Baseball men of the University of Southern California will begin systematic work on the diamond coincident with the resumption of school, next Monday. From this date on, the men will be at work five days per week, getting in the pink of condition for the season's games.

The edict has gone forth from Coach Holmes that men who will turn out for practice but two or three times per week will not find a place on the team. He intends to put this sport on the same basis as football and track work, demanding discipline and strict attention to business.

"There is no use trying to make a baseball team out of men who can't play to begin with, and who can't get out regularly for practice," said Mr. Holmes. In accordance with this policy, the men who hope to be in the games will be on the field for practice every day from 4 to 5:30 o'clock, the first five days in the week.

Most of last season's players are not in school this year, and this makes it all the more necessary that consistent methods of training and practice be adhered to. The following names of players who were familiar to college baseball men in the south last year will not be called to bat this season: White and Pierce, catchers; Darby, first baseman; Roudebush, second baseman, and Ernest, who played at third. Peck was a pitcher as well as a fielder. Other men in the field were Shildwater and Watson. These alone almost would make a team, and all must be replaced.

Some good material is on hand to take their places, and with hard work the nine is expected to be even better than before. Bridwell and Burek will pitch and the battery will be complemented by Yates, alternating with Burek, to catch. Another formidable pitcher is Shute, the crack short-distance runner, who delivers a speedy ball from the left hand which puzzles the ordinary batter.

Rich and Riley are eligible for first base, and Wirsching is an excellent infielder, Shute likes to play infield, also. In the outfield will be Comstock, Allen, Skinner, Griffin and Allison.

The first game will be with Whittier, probably on Wednesday.

Boyle Heights.

The Boyle Heights Junior baseball team would like to hear from any local or out-of-town team, with players not over 16 years of age. Challenges may be given by calling up Domingo Glass, Sunset Boyle 291, Home 41177. The line-up: Redden, right field; Williamson, center; D. Gliss, left; Workman, first base; C. Gliss, second Decians, third; Olhasso, short; Bastanchury, pitcher; Bermal, catcher.

Long Beach Wins.

GLENDALE, April 4.—The basketball game between the girls' teams of Long Beach High and Glendale High was hotly contested on the school grounds before a large and enthusiastic audience. The score was 12 to 9 in favor of Long Beach, whose girls are considerable taller than the local girls.

Roller Polo Game.

GLENDALE, April 4.—The roller polo game at the skating rink last night proved a very exciting contest between Santa Ana and Long Beach. The score stood 4 to 2 in favor of Santa Ana.

Pencil Sketches From Life

"Natural Body Models"
"Ready-and-Right" Suits

The New Idea Clothing at Silverwood's Only

Second Shipment Manhattan Just Arrived

New Idea?
That's not half the truth.
A revolution in clothing-making is represented in "Ready-and-Right" suits.
So infinitely more satisfactory, you'll be positively grateful to the brilliant creative mind that originated them.
Six models—
Six "Natural Body Models"
It means no more stiff shoulders, no straight up-and-down sides, no foolish down-hanging skirts
Graceful Bottle Shoulders, cut-in waists with a suggestion of militarism.
Blue serges in business or two-piece style.
Swell shadow plaids, each pattern only one of a size.
A man can't be satisfied with a suit of less merit.
To appear at your best wear a Ready-and-Right suit.
Both stores report the same phenomenal sale.
Better make a selection today. Prices $15 up.

Silverwood's
221 South Spring Broadway and Sixth
Also Bakersfield and Long Beach

REVOLVER CLUB IS ORGANIZED.

Temporary organization of a revolver club was effected last night, when about twenty devotees of the small arm gathered in Turner Hall and appointed a committee to recommend a permanent form of organization and make arrangements to secure a range.

Capt. Allen Kelly acted as chairman of the meeting, and Secretary Denton completed the temporary organization. The committee appointed consists of Allen Kelly, chairman; G. F. Stephenson, G. F. Wilson, Sergt. W. E. Smith and Messrs. Wall and Summerville.

Bennings' Results.

WASHINGTON, April 4.—Bennings results:

Handicap, five and a half furlongs: Slickaway won, Right and True second, Cousin Kate third; time 1:10.

Four and a half furlongs: Otwell won, Awlers second, Merrimac third; time 0:58.

Seven furlongs: Jack McKeon won, Euripides second, Umbrella third; time 1:29 4-5.

Handicap steeplechase, about two miles: Varier won, Dr. Keith second, Souvigny third; time 4:08.

One mile: Old Colony won, Pins and Needles second, Will Do third; time 1:42 1-5.

Handicap, mile and 100 yards: Ormondes Right won, Campaigner second, Sonoma Belle third; time 1:52.

New Orleans Races.

NEW ORLEANS, April 4.—Results.

Five furlongs: Enfin won, Millie Ball second, Estrada third; time 1:01 3-5.

Steeplechase, short course: Segarfield won, Lights Out second, Profitable third; time 2:59.

Four furlongs: Bonnie Hayes won, Prince Howling second, Brawney Lad third; time 0:43 3-5.

Handicap, one mile: Pasadena won, Lancastrian second, Warner Griswell third; time 1:40.

Six furlongs: Robin Hood won, Frontenac second; Cablegram third; time 1:13 2-5.

Seven furlongs: Fantastic won, Polly Prim second, Cutler third; time 1:27 3-5.

Mile and a sixteenth: Lemon Girl won, Golden Mineral second, Nellie Burn third; time 1:48 3-5.

Bowling Tournament.

ATLANTIC CITY (N. J.) April 4. In the two-men team events in the tournament of the National Bowling Association, today, Walters and Snyder of Baltimore, made 1177, three pins behind the tournament record.

Alaska Basketball.

SEATTLE, April 3.—The Arctic Brotherhood has raised $5000 to send the crack Nome basketball team on a tour of the United States.

COMMITTEE BREAKS UP.

HAVANA, April 4.—The committee of Liberal generals that recently started from Havana for a tour of the islands to sound the sentiment of the people regarding the rival candidates for the Presidency, Alfredo Zayas and José Miguel Gomez, and to try to establish peace in the Liberal party before the arrival here of Secretary Taft, has broken up in discord at Santiago. At a meeting held there recriminations were freely exchanged among the members of the committee, the lie was passed and the proceedings became so disorderly that the police were obliged to intervene. The indications are that the Liberal party is helplessly divided.

STEVEDORE FOUND DEAD.

SAN FRANCISCO, April 4.—E. J. Cosgrove, a stevedore, was found dead this morning in a small outhouse in the Cross Lumber Company's yard, with two bullets through his left lung.

Cosgrove was formerly employed in the lumber yard and the police believe that he went there last night to sleep and was mistaken for a thug by the night watchman, John Fera.

Fera is said to be a very excitable Italian, and it is the theory of the police that when he met Cosgrove in the darkness he fired the fatal shots. Cosgrove crawled some distance from where he was shot to a little outhouse used by the stevedores as a waiting room.

The police are searching for Fera, who has not been seen since last night.

CHIEF CROKER IS HURT.

NEW YORK, April 4.—Thirty firemen, among them Chief Croker, and Assistant Chief Gurin, were hurt by falling debris, and damage estimated at $50,000 was caused by a fire at No. 251 Maiden Lane today. Only two of the men were severely injured.

PITTSBURGHERS ALL A-WAITING.

ANDREW CARNEGIE EXPECTED TO GIVE BIG SUM.

Report That Scotch Iron Master Will Announce Donation of $15,000,000 in Dedicatory Address Causes 'Em to Look Forward Eagerly for His Arrival—Some Petty Bickerings.

[BY DIRECT WIRE TO THE TIMES.]

PITTSBURGH, April 4.—[Exclusive Dispatch.] The coming of Andrew Carnegie to attend the dedication of the new Carnegie Institute on April 11 is awaited with interest by Pittsburghers because of a report that Carnegie, in his dedicatory speech, will announce a gift of at least $15,000,000 to the people of Pittsburgh.

This vast sum, it is believed, will be given as an endowment to the Carnegie Institute, the Carnegie library and the Carnegie technical schools.

For some time the iron master has been contemplating this move, and the announcement is expected to come when the new institute, the greatest institution of its kind in the world, is formally opened.

Petty bickerings between the board of trustees of the institute and the city officials of Pittsburgh are also said to have influenced Carnegie greatly in his alleged decision.

When the library demanded a $350,000 appropriation from the city this year, there was a bitter fight made by Mayor Guthrie and others to cut the amount to $200,000. Controller Larkin declared that the library management is extravagant.

It is in contemplation of announcing this endowment that Carnegie summoned his Pittsburgh agents, W. H. Frew and Col. Samuel M. Church, to New York this week. Every effort has been made to keep the matter quiet, but it "leaked out" today.

DO YOU like to read good short stories? You find plenty of them in The Times Magazine the coming Sunday.

School Shoes

It is always economy to buy school shoes of a known quality. While Innes School Shoes are never more expensive than the other sort, they can be depended upon to give the utmost satisfaction.

Innes Shoe Co.
258 SOUTH BROADWAY
231 WEST THIRD

CARBON BRIQUETS.

You'll like the steady, glowing heat—the absence of clinkers. Better if ordered now for next winter.

Five dollars per ton at the yard—corner Aliso and Center streets. Sacks and cartage extra.

Sunset Broadway 5155. Home F3990.
Los Angeles Gas and Electric Company.

Automobiles

Pierce-Racine
4-Cylinder, 40 H. P. Touring Car
$2750 Equipped
1048 So. Main Street

Franklin
Motor Cars
(4-Cylinder, air cooled)
R. C. HAMLIN
Agent for Southern California
Home 2425: South 900 1806 So. Main St.

"IN EVERYBODY'S MOUTH"
DRAGON
DRAGON CAR CO., 957 S. Main

Reo Motor Cars
LEON T. SHETTLER
633 S. Grand Avenue
Sunset Ex. 633. Home Ex. 167

Tourist
OUR FACTORY IS OPEN FOR YOUR INSPECTION. Come and see us make them.
Cor. Main & 10th Streets.
AUTO VEHICLE COMPANY.

Don't buy a two cylinder
CHILD'S AUTOMOBILE,
when I will sell you almost a brand new four cylinder touring car in excellent condition as cheap.
JOHN PETIT,
Westlake Garage.

1907 MODEL
RAMBLERS
In Stock
W. K. COWAN, 832 South Broadway, Los Angeles, Cal.

OLDSMOBILES
Palace Touring Car, Gentleman's Roadster, Two-Cycle Car, Runabout. All in stock.
H. O. HARRISON CO.
1207-1209 S. Main

1907 Mitchell
4-Cyl. 18 H.P. Runabout, $1150
4-Cyl. 30 H.P. Tour'g car, $1950
4-Cyl. 35 H.P. Touring Car.....$2150
380-386 SO. LOS ANGELES ST.

Close Margin Prices
Our Everlasting Song
TWO STORES
451 S. Broadway 239 S. Spring St.

The Maxwell
"Perfectly simple and simply perfect."
MAXWELL, BRISCOE, WILCOX CO.
Western Distributing Agents.
Phone Broadway 4089. Home 3887.
1211-1213 South Main.

PREMIER
24 H. P.—$2400.
5-Passenger Touring Car.
W. COSBY 1042 S. MAIN STREET

WAYNE
Touring Cars and Runabouts
16 to 60 horse power, $800 to $3650.
E. Jr. BENNETT AUTOMOBILE COMPANY
General Agents 1205-05 So. Main

Thomas, Packard, Stevens-Duryea, Metropolitan. Western Motor Car Co.

DARRACQ
DE LUXE
ST. LOUIS
QUEEN
OVERLAND
PACIFIC AUTOMOBILE CO.
1028-1030 South Main Street

THE Mason
MOTOR CO.
STRONGEST 2 CYLINDER CAR IN...
Lord Motor Car Co., State Agts. Main Street, Los Angeles

Dolson and M...
MOTOR CARS
J. F. McNaugh...
Southern California Ag...
1126 South Main S...

Cadillac
Lee Motor Car ...
1218-20 So. Main

No sand too deep. No hill too steep.
JACKSON
34 h.p. 5 lamps $1350
Shaft drive $1650
4 cylinder $2250
Immediate deliveries. Let us ...
W. GUMP AUTOMOBILE CO.
1118-1120 S. Main St.

POPE
HARTFORD TRIBUNE TOLEDO
WHITE STEAM CAR
WHITE GARAGE 712 ...
H. D. RYUS, Mgr. Phone ...

Conrad
Compa...

Featherweight
Strongest Light ... Saves excess ...
Whitney-... Trunk Co.
$20 to $32 419 So. Spring

Money Lender
Open evenings.
Private rooms for ladies.
References, by permission, First ... at Bank.
L. J. Cohn & Brother
217 SPRING ST.

FRIDAY, APRIL 5, 1907.

CARNIVAL FOR OLD ENGLAND.

Four Big Bouts Planned for Date in August.

Bat Nelson to Meet Subject of King Edward.

Attell and Walsh to Figure in Good Matches.

Boxing promoters of England are planning a great carnival for some date in August, in which Bat Nelson is to appear in one of the main events. Other battles are to be goes between Gunner Moir and some good opponent, possibly Jim Langford; Attell and Bowker, and probably Jimmy Walsh and Digger Stanley.

While western fight promoters and sports have been engaged in blacklisting Billy Nolan, the foxy manager of Nelson has been busy. "He is not dead but sleepeth (seemingly,)" might fit Nolan. Neither Nelson nor Nolan care whether school keeps or not on this side of the Atlantic, for during their trip to England this winter they sowed good seed, and this summer they propose to harvest the crop.

If the English trip pans out, there is little likelihood of Gans and Nelson meeting in America for some time to come. Whom Bat is to fight in England has not been learned, but those who have had experience with Nolan are ready to wager that there is something big in sight for the lightweight.

Strange as it may seem, Nelson has not boxed in public in England. When Nolan and his manager were on the island there were many comments as to the cause of this. The reason is apparent—a good match in prospect.

Nolan and Nelson have a contract to return to England by July 15 at the latest, so the prospective carnival should take place at least a month later. The plan is to settle the heavyweight, lightweight and featherweight championships of England; and to this may be added the bantamweight championship, for Eddie Keevin, manager of Jimmy Walsh, has been in communication with Nolan, and the latter has advised Keevin to go to England and match Walsh with Stanley. Walsh probably will accept.

Keevin advised Nolan to suggest Jim Langford as an opponent of Gunner Moir. Keevin has great faith in the negro's ability as a fighter, he and Walsh having trained Sam for several of his battles. Langford is one of the very best fighters in the world, and the only man who gave Joe Gans a decisive defeat.

Langford can fight anywhere from 132 pounds to 154, but has beaten heavyweights. He gave Jack Johnson and Joe Jeanette, both heavyweights, all they wanted in limited round battles. Some say that he had the best of both goes. In his fifteen-round fight with Gans he is said to have made the clever lightweight look like an amateur.

Attell has been in communication with fight promoters across the water, and there is little doubt but that the little champion would be glad of the chance to visit England. If the promoters fork up such large purses as they did for the Coronation carnival, there will be prizes worth scrapping for. Nolan is not the man to fight for a small amount of money, and it looks like big doings in Old England for the boxers.

SEASON OPENS ON SATURDAY.

NO MORE DELAYS FOR LOCAL BASEBALL FANS.

Prospects Are Bright and Manager Berry Will Start Off With a Big Automobile Parade—Oakland Club Will Arrive Here Tonight from Santa Barbara.

One more day and the baseball season of the Pacific Coast will be on, and the fans will soon have a chance to see just what the league is offering in the way of ball players for this year. The first game here will be played tomorrow afternoon at Chutes Park between the Los Angeles and Oakland teams, while San Francisco and Portland will meet at San Francisco.

The season promises to be a good one in every way, and Manager Berry of the local team will usher it in in an appropriate manner, with a big automobile parade tomorrow afternoon. This parade will leave the City Hall at 1 o'clock, and go down Broadway to Seventh street, then to Main street, then up Main to the Temple block and down Spring street to Seventh street, and on out to the Chutes grounds by Main street. A band will lead the procession. The game will be called at 3 o'clock.

The Oakland team, which plays the first eight games here with the locals, will leave Santa Barbara this afternoon and will arrive late in the evening. The line-up for the opening game will be about as follows:

Delmay	pitcher	Reidy
Hogan	catcher	Hackett
Dillon	first base	Bigbee
Brashear	second base	Haley
Smith	third base	Devereaux
Delmas	short stop	Egan
Carlisle	left field	Smith
Bernard	center field	Van Haltren
Cravath	right field	Heitmuller

DONLIN'S DEFECTION.

Theater Attracts Stellar Ball Player Who Says He Will Be Assistant Manager.

[BY DIRECT WIRE TO THE TIMES.]

CHICAGO, April 4.—[Exclusive Dispatch.] Mike Donlin has quit the New York Giants and signed a contract as assistant manager of the Whitney Operahouse of this city. The deal was closed formally, tonight, and the player will take up his new duties at once.

"McGraw and I parted company last night in Louisville and I will not return to him," Donlin said, tonight, after the performance of "A Knight For a Day," in which Mrs. Donlin, known to the stage as Mabel Hite, takes a prominent part.

"Did you have a row with McGraw?" was asked.

"Well, things hadn't been going in a way to suit me and I spoke in pretty plain terms to MaGraw. I guess—yes, you might say we had a row, but as I was indifferent about what he had to say, I did not care much what happened."

SEE!! SEE!!
Kahn
Look for the Crescent ... every ... ers you ... therefore ... ance and ... ion.
KAHN...

SPORTING PAGE.

LOS ANGELES WINS MEET.

One-Man Team of Oakland Beaten at Finish.

Munn Captures Six Firsts for the Visitors.

Relay Race as Last Event Decides Contest.

L. A. High School, 53; Oakland High School, 55.

In a splendidly contested dual track meet on Bovard Field, yesterday afternoon, the blue and white of Los Angeles High School wrested from the white and blue of Oakland the honors the latter won two weeks ago by winning the interscholastic track meet at Stanford. The victory gives the State interscholastic championship to Southern California.

The local boys fought a hard up-hill battle to the last, and the score was against them until the relay gave them a scant margin of three points. Oakland started out by winning the first five firsts and ran the score up to 25 to 17 before Los Angeles High succeeded in capturing the half mile.

The work of Munn, Oakland's star performer, exceeded all expectations and will go down as the most remarkable individual exhibition ever given by a high school athlete in Southern California. Munn scored first place in all five of the field events, and between trials in the pole-vault entered and won the 100-yard dash in the fast time of 10 2-5 sec. Besides this he ran the last heat for Oakland in the relay and recovered part of the distance lost by his fresher team-mates. At the close of the the meet he was strong and undoubtedly would have been capable of competing successfully in other events.

MUNN'S RECORD.

Munn's thirty points were scored in the following manner:

Hammer throw ..... 139ft. 11in.
The 100-yard dash ....10 2-5 sec.
Shot put ..... 50ft. 11in.
Pole-vault ..... 11ft.
Broad jump ..... 21ft. 3in.
High jump ..... 5ft. 2in.

Fastest 220 for his team in a fast relay race.

The record of 50ft. 11in. in the shot put sets a new mark for Southern California in the event, breaking the record that the Oakland man made in the meet at Bovard Field last Saturday. Munn declared 11 feet in the pole-vault in his third try, and without a minute's rest scored first in the broad jump, going 21ft. 3in. on his first and only try.

The relay was the sensation of the day. Los Angeles lost a few yards on the first 220, but Bristol, her second man, caught up and opened a slight gap in the lead, which Goodwin increased to about 15 yards. Coleman crossed the line ten yards ahead of Munn.

Little Phelps made a plucky showing in the pole vault, taking second place from Smith of Oakland, after sustaining a painful injury by striking his ankle against the wooden crosspiece at the base of the uprights in one of his preliminary tries. He had to go 10ft. 7in. to get the place.

Los Angeles took all three places in the 440-yard dash, Goodwin landing in first place easily. In the 880, Free and Maddox took great delight in boxing Cook, their former team mate, and carried away eight points for High School in the event. Hartwell of Oakland had an easy time winning the mile, and Mills nosed out Pillsbury for second.

Results of events:

Mile run—Hartwell (O.) Mills (O.) Pillsbury (L. A.;) time 4m. 58 4-5s.

The 120-yard hurdles—Robinson (O.) Johnson (L. A.) Maddox (L. A.;) time 18s.

The 440-yard dash—Goodwin (L. A.) Feisenthal (L. A.) Free (L. A.;) time 55 2-5s.

The 100-yard dash—Munn (O.) Coleman (L. A.) Goodwin (L. A.;) time 10 2-5s.

The 880-yard dash—Free (L. A.) Maddox (L. A.) Cook (O.;) time 2m. 15s.

The 120-yard dash—Coleman (L. A.) Leber (O.) McDonald (O.;) time 23 3-5s.

The 220-yard hurdles—Robinson (O.) Bristol (L. A.) Williams (L. A.;) time 28 3-5s.

Hammer throw—Munn (O.) Maddox (L. A.) Layne (L. A.;) distance 139ft. 11in.

Shot-put—Munn (O.) Wallbridge (L. A.) Black (L. A.;) distance 50ft. 11in.

Pole vault—Munn (O.) Phelps (L. A.) Smith (O.;) height 11ft.

Broad jump—Munn (O.) Coleman (L. A.) Smith (O.;) distance 21ft. 3in.

High jump—Munn (O.) Macrady (L. A.) and Burk (L. A.) tied for second; height 5ft. 2in.

Relay race (half mile)—L. A. High (Maddox, Bristol, Goodwin, Coleman) won; Oakland High (McDonald, Leber, Smith, Munn) second; time 1m. 38s.

COACH HUFF REFUSES.

Illinois Man Will Not Accept Management of Boston Team—Jake Stahl Considered.

[BY DIRECT WIRE TO THE TIMES.]

URBANA (Ill.) April 4.—[Exclusive Dispatch.] "Nothing doing," said President Taylor, of the Boston American League Club, after a conference with Director George Huff of the University of Illinois, whom Taylor sought to manage his leaderless club. Taylor declared before leaving that he was at sea as to whom would turned to next.

Huff and Taylor held another conference today, after which the club owner made the statement that Huff would not take charge at Boston. Taylor said he was much impressed by the local expert and sorry the coach did not look with a favorable eye on the Boston suggestion.

Illinois fans are tickled to death. The report that Huff might leave created a sensation. Taylor is considering Jake Stahl as a manager.

BIG WINNINGS AT ASCOT PARK.

[BY DIRECT WIRE TO THE TIMES.]

SAN FRANCISCO, April 4.—[Exclusive Dispatch.] This town is full of horsemen arriving from Ascot Park. "Conductor" McManus, a well-known plunger, claims to have cleaned up $30,000 at Ascot. Hughey Jones, a book-keeper, also is reported to have taken away $30,000 from Los Angeles.

George Rose, the bookmaker most famous at Ascot, is said to have made $100,000 in Los Angeles this season, and to have given each employé $100 on "get-away day."

John Brink of Los Angeles is reported today to have promised $1000 to Monte Preston to ride Ampedo in a single race—the Carter Handicap—which is soon to take place here.

Special Shoe Sale Today.

One price—one dollar per pair. Laird, Schober, Burt's and Cousins' button shoes for women. Formerly sold at $4 and $5 per pair. 323 Bryson Block, Second and Spring. Take elevator to fifth floor.

TONOPAH RILEY IS IN TROUBLE.

BACKER SUES FOR LARGE SUM ALLEGED TO BE DUE.

Promoters and Boxers Have All Sorts of Trouble in Desert Town. Schreck and Wills Fight to Be Held, Says Mike—Kid Parker Sentenced to Rock Pile.

[BY DIRECT WIRE TO THE TIMES.]

TONOPAH (Nev.) April 4.—[Exclusive Dispatch.] Mike Riley, manager of the Casino Athletic Club, promoter of prize fights, and manager of the big dance hall here, is in the ring with E. Marks, one of the backers of the Gans-Herman fight.

The trouble arose over the dance hall. Riley's partners are Summerfield and Johnson, neither of whom knew anything about conducting a dancing hall, it is alleged. Johnson discovered there was nearly $10,000 outstanding where he thought all was velvet. He told Riley if things did not change he would have a receiver appointed.

Riley did not believe he would do it, but Sunday morning the Sheriff and receiver walked in. Then Riley got busy. He agreed to put his share of the receipts of the dance hall with those of his partners in bank every day until the bills were paid. He did this two days, and then refused to do so any longer. Meantime the receiver was discharged.

Suit has been filed by E. Marks, of the J. G. Kind Company, for $11,000 for work on the arena of the Gans-Herman fight. Kind died, and Marks, his partner, has brought suit for recovery of the money.

Schreck and Wills are now on the ground training for a fight on April 15, and all say the fight will go on. Percy Cove, and his trainer, Jack Sullivan, left between two days, and Kid Parker, one of the training partners, swiped their trunk out of the hotel where they were staying, and this morning was sentenced to six months on the rock pile.

RILEY'S NERVE.

OFFERS MATCH TO WALSH.

Despite his troubles with partners and backers, Mike Riley keeps up the advertising gag by offering a match to Jimmy Walsh with Phil Knight. He agrees to give the fighters 80 per cent. of the net receipts.

Manager Keevin, for Walsh, says the latter will not accept, as Riley fixed the weight stipulations at 124 pounds three hours before the fight, which is almost making lightweight conditions. Walsh can do 110 pounds, and does not care to fight at 116.

HERRERA'S DEFI.

WANTS TO FIGHT AGAIN.

[SPECIAL CORRESPONDENCE OF THE TIMES.]

BAKERSFIELD (Cal.) April 4.—On behalf of Aurelio Herera, the Mexican fighter, Patrick O'Brien, a local sporting man, will wager $1000 that Aurelia can defeat the winner of the Thompson-Mesmic fight at Los Angeles.

Herrera has been doing work here, boxing and punching the bag, and since his Cosmopolitan Hotel was destroyed by fire Herrera has been taking outdoor exercises, hunts and passes nights under canvas when the weather permits.

SIGN ARTICLES.

MEN AFTER BIG PURSE.

[BY DIRECT WIRE TO THE TIMES.]

CHICAGO, April 4.—[Exclusive Dispatch.] Joe Gans and Harry Lewis signed articles for a fight for the lightweight championship of the world this afternoon. The articles of agreement call for a fight of twenty rounds or to a finish, within 100 days from today, and a division of the purse, 75 per cent. to the winner and 25 per cent. to the loser.

The fight will take place before the club offering the largest purse, but no offer of less than $20,000 will be considered. The two men are to weigh in at 133 pounds ringside.

FIREBALL'S CLEVER RACE.

Defeats Good Sprinters Over Futurity Course in Feature Event at Oakland.

[BY THE ASSOCIATED PRESS—P.M.]

SAN FRANCISCO, April 4.—Fireball, ridden by W. Buchanan, beat some clever sprinters at Oakland today. He was well played by stable connections, and after racing E. M. Brattain into submission won handily from Royal Rogue and Romaine. Eduardo, at 10 to 1, proved a surprise in the second, beating Hugh McGowan, the favorite. Early Tide found the two-year-old race easy.

Four furlongs: Early Tide, 112 (Knapp,) 11 to 10, won; Balnade, 112 (Graham,) 25 to 1, second; Galmoore, 112 (C. Williams,) 12 to 1, third; time 0:49 3-5. Exchequer, Memorize, Rhinestone and Rose H. also ran.

One mile and a furlong, selling: Eduardo, 107 (H. Smith,) 10 to 1, won; Hugh McGowan, 107 (Fischer,) 7 to 2, second; Little Joker, 107 (F. Wilson,) 10 to 1, third; time 1:55 2-5. Bonar, Theo Case, Darthula, Jerusha, Michael Mulvany, Exapo, Sinner Simon and Pantoso also ran.

Mile and a sixteenth: Incentio, 111 (C. Williams,) 16 to 5, won; Invader, 101 (H. Smith,) 10 to 1, second; Watchful, 101 (E. Lynch,) 4 to 1, third; time 1:49 1-5. San Remo, Jackfull, Morendo, Lone Wolf and Dangerous Girl finished as named.

Futurity course: Fireball, 112 (W. Buchanan,) 8 to 5, won; Royal Rogue, 108 (Keogh,) 10 to 1, second; Romaine, 108 (Bore,) 6 to 1, third; time 1:10 2-5. Nappa, Nothing, Andrew B. Cook, Van Dess, E. M. Brattain, Nonie Lucille and Palemon finished as named.

Six furlongs: Lord Nelson, 107 (M. Buxton,) 6 to 1, won; Laura F. M. (Buchanan,) 10 to 1, second; Water Thrush, 103 (Jarrett,) 25 to 1, third; time 1:14 4-5. Princess Wheeler, Judge, The Reprobate, Frolic, Little Buttercup, Gov. Orman, Hersain and My Pal also ran.

Seven and a half furlongs: Sugar Maid, 105 (Fischer,) 6 to 1, won; Massa, 107 (Keogh,) 12 to 5, second; Fisher Boy, 112 (Knapp,) 10 to 1, third; time 1:34 1-5. Gateway, Pontotoc, Martinmas, Dorado, Pal, Neptunas and Barklyite finished as named.

HARD BLOW FOR INDEPENDENTS.

PERPETUAL INJUNCTION IN AUTOMOBILE SUIT.

W. Gould Brokaw Is Restrained from Having Anything to Do With Autos He Imported Minus Selden License, and Says He Will Appeal. Licensed Group Claim Victory.

[BY DIRECT WIRE TO THE TIMES.]

NEW YORK, April 4.—[Exclusive Dispatch.] An injunction restraining W. Gould Brokaw from importing or selling automobiles not licensed under the Selden patent has been granted by Judge Chatfield of the United States Circuit Court. A signal victory is claimed by the Association of Licensed Automobile Manufacturers in this fight against the manufacture, importation and sale of automobiles of the unlicensed or "independent" group. Mr. Brokaw says he will appeal the case.

The decree in the case of Mr. Brokaw is a sweeping one. It provides "perpetual injunction, enjoining and restraining the defendant and his associates, attorneys, solicitors, clerks, agents, servants and employés and workmen from directly or indirectly making or causing to be made, using or causing to be used, or offering or advertising for sale, or causing to be advertised or offered for sale, or importing or causing to be imported within the United States, or selling or causing to be sold to others in any manner, or disposig of in any way, any road engines, vehicles, automobiles, devices or apparatus containing, embodying or employing any of the inventions described in said letters patent."

The complainants are awarded costs and disbursements, while the question of damages is reserved pending the report of R. L. Benedict, appointed by the court as master. Suit against Mr. Brokaw, who imported touring and racing cars for his own use, was brought in January, 1905.

SEALS ARE READY.

Prepare to Meet Portland in Opening Series Saturday—Training Stunts Close.

[SPECIAL CORRESPONDENCE OF THE TIMES.]

BAKERSFIELD, April 4.—The San Francisco baseball team has completed its preliminary training for the opening of the Pacific Coast League, and left this morning for San Francisco, where the opening series will be played against Portland, Saturday and Sunday. The team is in excellent condition as the result of faithful training under the guidance of Capt. Mohler.

During the last few days here the Seals indulged in little training. The men are in first-class shape. The mornings were devoted to batting practice and in the afternoons signal work was in order.

Capt. Mohler is pleased with the playing of his men. At Visalia their exhibition was high class. Every man hit hard and fielded well.

Willis, the Canton pitcher, handles himself like a veteran, and Ashley has a world of speed. These two men will hold regular positions on the San Francisco club.

Scofield, who failed to please Manager Long with his work at first base, has accepted a position with Park Wilson at Vancouver.

Hapgood, the fast fielder from New England, joined the Sacramento club and knocked out a victory for that nine last Sunday. Several others released last week have accepted positions in Bakersfield.

METHODIST BASEBALL.

First Game to Be Played With Whittier Wednesday—Every Man Must Hustle.

Baseball men of the University of Southern California will begin systematic work on the diamond coincident with the resumption of school, next Monday. From this date on, the men will be at work five days per week, getting in the pink of condition for the season's games.

The edict has gone forth from Coach Holmes that men who will turn out for practice but two or three times per week will not find a place on the team. He intends to put this sport on the same basis as football and track work, demanding discipline and strict attention to business.

"There is no use trying to make a baseball team out of men who can't play to begin with, and who can't get out regularly for practice," said Mr. Holmes. In accordance with this policy, the men who hope to be in the games will be on the field for practice every day from 4 to 5:30 o'clock, the first five days in the week.

Most of last season's players are not in school this year, and this makes it all the more necessary that consistent methods of training and practice be adhered to. The following names of players who were familiar to college baseball men in the south last year will not be called to bat this season: White and Pierce, catchers; Darby, first baseman; Roudebush, second baseman, and Ernest, who played at third. Peck was a pitcher as well as a fielder. Other men in the field were Shildwater and Watson. These alone almost would make a team, and all must be replaced.

Some good material is on hand to take their places, and with hard work the nine is expected to be even better than before. Bridwell and Burek will pitch and the battery will be complemented by Yates, alternating with Burek, to catch. Another formidable pitcher is Shute, the crack short-distance runner, who delivers a speedy ball from the left hand which puzzles the ordinary batter.

Rich and Riley are eligible for first base, and Wirsching is an excellent infielder. Shute likes to play infield, also. In the outfield will be Comstock, Allen, Skinner, Griffin and Allison.

The first game will be with Whittier, probably on Wednesday.

Boyle Heights.

The Boyle Heights Junior baseball team would like to hear from any local or out-of-town team, with players not over 16 years of age. Challenges may be given by calling up Domingo Glass, Sunset Boyle 291, Home 41177. The line-up: Redden, right field; Williamson, center; D. Gliss, left; Workman, first base; C. Gliss, second Decians, third; Olhasso, short; Bastanchury, pitcher; Bermal, catcher.

Long Beach Wins.

GLENDALE, April 4.—The basketball game between the girls' teams of Long Beach High and Glendale High was hotly contested on the school grounds before a large and enthusiastic audience. The score was 12 to 9 in favor of Long Beach, whose girls are considerable taller than the local girls.

Roller Polo Game.

GLENDALE, April 4.—The roller polo game at the skating rink last night proved a very exciting contest between Santa Ana and Long Beach. The score stood 4 to 2 in favor of Santa Ana.

Pencil Sketches From Life

"Natural Body Models"
"Ready-and-Right" Suits

The New Idea Clothing at Silverwood's Only

Second Shipment Manhattan Just Arrived

New Idea?
That's not half the truth.
A revolution in clothing-making is represented in "Ready-and-Right" suits.
So infinitely more satisfactory, you'll be positively grateful to the brilliant creative mind that originated them.
Six models—
Six "Natural Body Models"
It means no more stiff shoulders, no straight up-and-down sides, no foolish down-hanging skirts
Graceful Bottle Shoulders, cut-in waists with a suggestion of militarism.
Blue serges in business or two-piece style.
Swell shadow plaids, each pattern only one of a size.
A man can't be satisfied with a suit of less merit.
To appear at your best wear a Ready-and-Right suit.
Both stores report the same phenomenal sale.
Better make a selection today. Prices $15 up.

Silverwood's

221 South Spring Broadway and Sixth

Also Bakersfield and Long Beach

REVOLVER CLUB IS ORGANIZED.

Temporary organization of a revolver club was effected last night, when about twenty devotees of the small arm gathered in Turner Hall and appointed a committee to recommend a permanent form of organization and make arrangements to secure a range.

Capt. Allen Kelly acted as chairman of the meeting, and Secretary Denton completed the temporary organization. The committee appointed consists of Allen Kelly, chairman; G. F. Stephenson, G. F. Wilson, Sergt. W. E. Smith and Messrs. Wall and Summerville.

Bennings' Results.

WASHINGTON, April 4.—Bennings results:

Handicap, five and a half furlongs: Slickaway won, Right and True second, Cousin Kate third; time 1:10.

Four and a half furlongs: Otwell won, Awlers second, Merrimac third; time 0:58.

Seven furlongs: Jack McKeon won, Euripides second, Umbrella third; time 1:29 4-5.

Handicap steeplechase, about two miles: Varier won, Dr. Keith second, Souvigny third; time 4:08.

One mile: Old Colony won, Pins and Needles second, Will Do third; time 1:43 1-5.

Handicap, mile and 100 yards: Ormondes Right won, Campaigner second, Sonoma Belle third; time 1:52.

New Orleans Races.

NEW ORLEANS, April 4.—Results.

Five furlongs: Enfin won, Millie Ball second, Estrada third; time 1:01 3-5.

Steeplechase, short course: Segarfield won, Lights Out second, Profitable third; time 2:58.

Four furlongs: Bonnie Hayes won, Prince Howling second, Brawney Lad third; time 0:42 3-5.

Handicap, one mile: Pasadena won, Lancastrian second, Warner Griswell third; time 1:40.

Six furlongs: Robin Hood won, Frontenac second; Cablegram third; time 1:13 2-5.

Seven furlongs: Fantastic won, Polly Prim second, Cutler third; time 1:27 3-5.

Mile and a sixteenth: Lemon Girl won, Golden Mineral second, Nellie Burn third; time 1:48 3-5.

Bowling Tournament.

ATLANTIC CITY (N. J.) April 4. In the two-men team events in the tournament of the National Bowling Association, today, Walters and Snyder of Baltimore, made 1177, three pins behind the tournament record.

Alaska Basketball.

SEATTLE, April 4.—The Arctic Brotherhood has raised $5000 to send the crack Nome basketball team on a tour of the United States.

COMMITTEE BREAKS UP.

HAVANA, April 4.—The committee of Liberal generals that recently started from Havana for a tour of the Islands to sound the sentiment of the people regarding the rival candidates for the Presidency, Alfredo Zayas and José Miguel Gomez, and to try to establish peace in the Liberal party before the arrival here of Secretary Taft, has broken up in discord at Santiago. At a meeting held there recriminations were freely exchanged among the members of the committee, the lie was passed and the proceedings became so disorderly that the police were obliged to intervene. The indications are that the Liberal party is helplessly divided.

STEVEDORE FOUND DEAD.

SAN FRANCISCO, April 4.—E. J. Cosgrove, a stevedore, was found dead this morning in a small outhouse in the Cross Lumber Company's yard, with two bullets through his left lung.

Cosgrove was formerly employed in the lumber yard and the police believe that he went there last night to sleep and was mistaken for a thug by the night watchman, John Fera.

Fera is said to be a very excitable Italian, and it is the theory of the police that when he met Cosgrove in the darkness he fired the fatal shots. Cosgrove crawled some distance from where he was shot to a little outhouse used by the stevedores as a waiting room.

The police are searching for Fera, who has not been seen since last night.

CHIEF CROKER IS HURT.

NEW YORK, April 4.—Thirty firemen, among them Chief Croker, and Assistant Chief Gurin, were hurt by falling debris, and damage estimated at $50,000 was caused by a fire at No. 251 Maiden Lane today. Only two of the men were severely injured.

PITTSBURGHERS ALL A-WAITING.

ANDREW CARNEGIE EXPECTED TO GIVE BIG SUM.

Report That Scotch Iron Master Will Announce Donation of $15,000,000 in Dedicatory Address Causes 'Em to Look Forward Eagerly for His Arrival—Some Petty Bickerings.

[BY DIRECT WIRE TO THE TIMES.]

PITTSBURGH, April 4.—[Exclusive Dispatch.] The coming of Andrew Carnegie to attend the dedication of the new Carnegie Institute on April 11 is awaited with interest by Pittsburghers because of a report that Carnegie, in his dedicatory speech, will announce a gift of at least $15,000,000 to the people of Pittsburgh.

This vast sum, it is believed, will be given as an endowment to the Carnegie Institute, the Carnegie library and the Carnegie technical schools.

For some time the iron master has been contemplating this move, and the announcement is expected to come when the new institute, the greatest institution of its kind in the world, is formally opened.

Petty bickerings between the board of trustees of the institute and the city officials of Pittsburgh are also said to have influenced Carnegie greatly in his alleged decision.

When the library demanded a $250,000 appropriation from the city this year, there was a bitter fight made by Mayor Guthrie and others to cut the amount to $200,000. Controller Larkin declared that the library management is extravagant.

It is in contemplation of announcing this endowment that Carnegie summoned his Pittsburgh agents, W. H. Frew and Col. Samuel M. Church, to New York this week. Every effort has been made to keep the matter quiet, but it "leaked out" today.

DO YOU like to read good short stories? You find plenty of them in The Times Magazine the coming Sunday.

School Shoes

It is always economy to buy school shoes of a known quality. While Innes School Shoes are never more expensive than the other sort, they can be depended upon to give the utmost satisfaction.

Innes Shoe Co.
258 SOUTH BROADWAY
231 WEST THIRD

Automobiles

Pierce-Racine
4-Cylinder, 40 H. P. Touring Car
$2750 Equipped
1048 So. Main Street

Franklin
Motor Cars
(4-Cylinder, air cooled)
R. C. HAMLIN
Agent for Southern California
Home 3442; South 900 1806 So. Main St.

"IN EVERYBODY'S MOUTH"
DRAGON
DRAGON CAR CO., 957 S. Main

Reo Motor Cars
LEON T. SHETTLER
633 S. Grand Avenue
Sunset Ex. 633. Home Ex. 167

Tourist
Los Angeles
OUR FACTORY IS OPEN FOR YOUR INSPECTION. Come and see us make them.
Cor. Main & 10th Streets.
AUTO VEHICLE COMPANY.

Don't buy a two cylinder
CHILD'S AUTOMOBILE,
when I will sell you almost a brand new four cylinder touring car in excellent condition as cheap.
JOHN PETIT,
Westlake Garage.

1907 MODEL
RAMBLERS
In Stock
W. K. COWAN, 832 South Broadway, Los Angeles, Cal.

OLDSMOBILES
Palace Touring Car, Gentleman's Roadster, Two-Cycle Car, Runabout. All in stock.
H. O. HARRISON CO.
1207-1209 S. Main

1907 Mitchell
4-Cyl. 18 H.P. Runabout, $1150
4-Cyl. 30 H.P. Tour'g car, $1900
4-Cyl. 35 H.P. Touring Car..... $2150
380-388 SO. LOS ANGELES ST.

Close Margin Prices
Our Everlasting Song
TWO STORES
461 S. Broadway 239 S. Spring St.

The Maxwell
"Perfectly simple and simply perfect."
MAXWELL, BRISCOE, WILCOX CO.
Western Distributing Agents.
Phone Broadway 4089. Home 3887.
1211-1213 South Main.

PREMIER
24 H. P.—$2400.
5-Passenger Touring Car.
W. COSBY 1042 S. MAIN STREET

WAYNE
Touring Cars and Runabouts
16 to 60 horse power, $800 to $3650.
E. Jr. BENNETT AUTOMOBILE COMPANY
.. General Agents 1205-05 So. Main ..

Thomas, Packard, Stevens-Duryea, Metropolitan, Western Motor Car Co., 41

DARRACQ
DE LUXE
ST. LOUIS
QUEEN
OVERLAND
PACIFIC AUTOMOBILE CO.
1038-1060 South Main Street

THE Mason MOTOR
STRONGEST 2 CYLINDER CAR MADE
Lord Motor Car Co., State Agts. Main Street, Los Angeles

Dolson and M
MOTOR CARS
J. F. McNaugh
Southern California Ag
1126 South Main S

Cadillac
Lee Motor Car C
1212-20 So. Main

No mud too deep.
No hill too steep.
JACKSON
24 h.p. 3 lamps $1250
Shaft drive $1450
4 cylinder $2250
Immediate deliveries. Let us demonstrate.
W. GUMP AUTOMOBILE CO.
1118-1120 S. Main St.

POPE HARTFORD TRIBUNE TOLEDO
WHITE STEAM CARS
WHITE GARAGE 712 South
H. D. RYUS, Mgr. Phone

Conrad
Compa
325-329 Broad

Featherweight
Strongest Light Delivery Saves excess baggage
Whitney-Trunk Co.
$20 to $32 419 So. Spring

Mitney London
Open evenings.
Private rooms for ladies.
Reference, by permission, First National Bank.
A. B. Cohn & Brother
213 SO. MAIN ST.

SEE!! SEE!!
Kahn
Look for the Crescent on every bicycle you buy. It is therefore genuine and reliable.
KAHN-

CARNIVAL FOR OLD ENGLAND.

Four Big Bouts Planned for Date in August.

Bat Nelson to Meet Subject of King Edward.

Attell and Walsh to Figure in Good Matches.

Boxing promoters of England are planning a great carnival for some date in August, in which Bat Nelson is to appear in one of the main events. Other battles are to be goes between Gunner Moir and some good opponent, possibly Sam Langford; Attell and Bowker, and probably Jimmy Walsh and Digger Stanley.

While western fight promoters and sports have been engaged in blacklisting Billy Nolan, the foxy manager of Nelson has been busy. "He is not dead but sleepeth (seemingly.)" might fit Nolan. Neither Nelson nor Nolan care whether school keeps or not on this side of the Atlantic, for during their trip to England this winter they sowed good seed, and this summer they propose to harvest the crop.

If the English trip pans out, there is little likelihood of Gans and Nelson meeting in America for some time to come. Whom Bat is to fight in England has not been learned, but those who have had experience with Nolan are ready to wager that there is something big in sight for the lightweight.

Strange as it may seem, Nelson has not boxed in public in England. When Attell and his manager were on the island there were many comments as to the cause of this. The reason is apparent—a good match in prospect. Nolan and Nelson have a contract to return to England by July 15 at the latest, so the prospective carnival could take place at least a month later. The plan is to settle the heavyweight, lightweight and featherweight championships of England; and to this may be added the bantamweight championship, for Eddie Keevin, manager of Jimmy Walsh, has been in communication with Nolan, and the latter has advised Keevin to go to England and match Walsh with Stanley. Walsh probably will accept.

Keevin advised Nolan to suggest Sam Langford as an opponent of Gunner Moir. Keevin has great faith in the negro's ability as a fighter, he and Walsh having trained Sam for several of his battles. Langford is one of the very best fighters in the world, and the only man who gave Joe Gans a decisive defeat.

Langford can fight anywhere from 12 pounds to 154, but has beaten heavyweights. He gave Jack Johnson and Joe Jeanette, both heavyweights, all they wanted in limited pound battles. Some say that he had the best of both goes. In his fifteen-pound fight with Gans he is said to have made the clever lightweight look like an amateur.

Attell has been in communication with promoters across the water, and there is little doubt but that the little champion would be glad of the chance to visit England. If the promoters bring up such large purses as they did at the Coronation carnival, there will be prizes worth scrapping for. Nolan is not the man to fight for a small amount of money, and it looks like big doings in Old England for the boxers.

SEASON OPENS ON SATURDAY.

NO MORE DELAYS FOR LOCAL BASEBALL FANS.

Prospects Are Bright and Manager Berry Will Start Off With a Big Automobile Parade—Oakland Club Will Arrive Here Tonight from Santa Barbara.

One more day and the baseball season of the Pacific Coast will be on, and the fans will soon have a chance to see just what the league is offering in the way of ball players for this year. The first game here will be played tomorrow afternoon at Chutes Park between the Los Angeles and Oakland teams, while San Francisco and Portland will meet at San Francisco.

The season promises to be a good one in every way, and Manager Berry of the local team will usher it in in an appropriate manner, with a big automobile parade tomorrow afternoon. This parade will leave the City Hall at 1 o'clock, and go down Broadway to Seventh street, then to Main street, then up Main to the Temple block and down Spring street to Seventh street, and on out to the Chutes grounds by Main street. A band will lead the procession. The game will be called at 3 o'clock.

The Oakland team, which plays the first eight games here with the locals, will leave Santa Barbara this afternoon and will arrive late in the evening. The line-up for the opening game will be about as follows:

Los Angeles.		Oakland.
Hogan	pitcher	Reidy
Dillon	catcher	Hackett
Washear	first base	Bigbee
Smith	second base	Haley
Delmas	third base	Devereaux
Carlisle	short stop	Egan
Bernard	left field	Smith
Travath	center field	Van Haltren
	right field	Heitmuller

DONLIN'S DEFECTION.

Theater Attracts Stellar Ball Player Who Says He Will Be Assistant Manager.

[BY DIRECT WIRE TO THE TIMES.]

CHICAGO, April 4.—[Exclusive Dispatch.] Mike Donlin has quit the New York Giants and signed a contract as assistant manager of the Whitney Operahouse of this city. The deal was closed formally, tonight, and the player will take up his new duties at once.

"McGraw and I parted company last night in Louisville and I will not return to him," Donlin said, tonight, after the performances of "A Knight For a Day," in which Mrs. Donlin, known to the stage as Mabel Hite, takes a prominent part.

"Did you have a row with McGraw?" was asked.

"Well, things hadn't been going in a way to suit me and I spoke in pretty plain terms to McGraw. I guess—yes, you might say we had a row, but as I was indifferent about what he had to say, I did not care much what happened."

CARNIVAL FOR OLD ENGLAND.

Four Big Bouts Planned for Date in August.

Bat Nelson to Meet Subject of King Edward.

Attell and Walsh to Figure in Good Matches.

Boxing promoters of England are planning a great carnival for some date in August, in which Bat Nelson is to star in one of the main events. Other battles are to be goes between Gunner Moir and some good opponent, possibly Sam Langford; Attell and Bowker, and probably Jimmy Walsh and Digger Stanley.

While western fight promoters and sports have been engaged in blacklisting Billy Nolan, the foxy manager of Nelson has been busy. "He is not dead but sleepeth (seemingly,)" might fit Nolan. Neither Nelson nor Nolan care whether school keeps or not on this side of the Atlantic, for during their trip to England this winter they sowed good seed, and this summer they propose to harvest the crop.

If the English trip pans out, there is little likelihood of Gans and Nelson meeting in America for some time to come. Whom Bat is to fight in England has not been learned, but those who have had experience with Nolan are ready to wager that there is something big in sight for the lightweight.

Strange as it may seem, Nelson has not been in public in England. When Bat and his manager were on the island there were many comments as to the cause of this. The reason is apparent—a good match in prospect.

Nolan and Nelson have a contract to return to England by July 15 at the latest, so the prospective carnival should take place at least a month later. The plan is to settle the heavyweight, lightweight and featherweight championships of England; and to this may be added the bantamweight championship, for Eddie Keevin, manager of Jimmy Walsh, has been in communication with Nolan, and the latter has advised Keevin to go to England and match Walsh with Stanley. Walsh probably will accept.

Keevin advised Nolan to suggest Sam Langford as an opponent of Gunner Moir. Keevin has great faith in the negro's ability as a fighter, he and Walsh having trained Sam for several of his battles. Langford is one of the very best fighters in the world, and the only man who gave Joe Gans a decisive defeat.

Langford can fight anywhere from 142 pounds to 154, but has beaten heavyweights. He gave Jack Johnson and Joe Jeanette, both heavyweights, all they wanted in limited round battles. Some say that he had the best of both goes. In his fifteen-round fight with Gans he is said to have made the clever lightweight look like an amateur.

Attell has been in communication with promoters across the water, and there is little doubt but that the little champion would be glad of the chance to visit England. If the promoters hang up such large purses as they did in the Coronation carnival, there will be prize worth scrapping for. Nolan is not the man to fight for a small amount of money, and it looks like big doings in Old England for the boxers.

SEASON OPENS ON SATURDAY.

NO MORE DELAYS FOR LOCAL BASEBALL FANS.

Prospects Are Bright and Manager Berry Will Start Off With a Big Automobile Parade—Oakland Club Will Arrive Here Tonight from Santa Barbara.

One more day and the baseball season of the Pacific Coast will be on, and the fans will soon have a chance to see just what the league is offering in the way of ball players for this year. The first game here will be played tomorrow afternoon at Chutes Park between the Los Angeles and Oakland teams, while San Francisco and Portland will meet at San Francisco.

The season promises to be a good one in every way, and Manager Berry of the local team will usher it in in an appropriate manner, with a big automobile parade tomorrow afternoon. This parade will leave the City Hall at 1 o'clock, and go down Broadway to Seventh street, then to Main street, then up Main to the Temple block and down Spring street to Seventh street, and on out to the Chutes grounds by Main street. A band will lead the procession. The game will be called at 3 o'clock.

The Oakland team, which plays the last eight games here with the locals, will leave Santa Barbara this afternoon and will arrive late in the evening. The line-up for the opening game will be about as follows:

Los Angeles.		Oakland.
[illegible]	pitcher	Reidy
[illegible]ilton	catcher	Hackett
Brashear	first base	Bigbee
Smith	second base	Haley
Dalmas	third base	Devereaux
Carlisle	short stop	Egan
Bernard	left field	Smith
Cravath	center field	Van Haltren
	right field	Heitmuller

DONLIN'S DEFECTION.

Theater Attracts Stellar Ball Player Who Says He Will Be Assistant Manager.

[BY DIRECT WIRE TO THE TIMES.] CHICAGO, April 4.—[Exclusive Dispatch.] Mike Donlin has quit the New York Giants and signed a contract as assistant manager of the Whitney Operahouse of this city. The deal was closed formally, tonight, and the player will take up his new duties at once.

"McGraw and I parted company last night in Louisville and I will not return to him," Donlin said, tonight, after the performance of "A Knight For a Day," in which Mrs. Donlin, known to the stage as Mabel Hite, takes a prominent part.

"Did you have a row with McGraw?" was asked.

"Well, things hadn't been going in a way to suit me and I spoke in pretty plain terms to MaGraw. I guess—yes, you might say we had a row, but as I was indifferent about what he had to say, I did not care much what happened."

Fairbanks' Clairette Laundry Soap
10 BARS FOR 25c
Fels Naptha Soap
7 CAKES FOR 25c
In our basement today we offer 10 cakes of Fairbanks' Clairette laundry soap or 7 cakes of Fels Naphtha soap for 25c. No phone or mail orders; none delivered.

FRIDAY— APRIL 5th
OPPORTUNITY DAY

Oceanside Carnations 10 Varieties
As Many As You Want.
5c Each
Oceanside Carnation Co.'s carnation plants; 10 leading varieties; fine, hardy, well rooted plants. As many as you desire today at our floral department, main floor, 5c each.
Floral pieces, decoration plants and greens for weddings, dinners and receptions. Prices right; phone your wants.

Popular Instrumental and Vocal Music, Published to Sell at Fifty Cents a Copy
17c, 3 for 50c
Vocal—So Long, Mary; The Tale the Church Bell Tolled; If the Man in the Moon Were a Coon; Ramona.
Instrumental—The Brownie Rag (new;) The Smiler Rag; Morning Star Two-Step.
Song recitals in our music department, fourth floor, from 2 to 4 p. m. daily, by James Y. Ellis; sing his latest song, "Come Back, Sweetheart," and our popular ballad, "Alone."

THE PIONEER STORE OF THE NEW SHOPPING ZONE.
Bullock's
7th & Broadway
EITHER PHONE, EXCHANGE 1500.

Stationery Dept. Specials
Bullock's pound paper; a fine white paper for correspondence; regular price 25c. Today only, the pound 20c
Eaton Hurlburt box stationery; in white or blue; paper and envelopes to match; regular price 25c Today, only 18c
College crepe paper for decorative purposes; all colors; full size rolls; regular price 9c. Today only, the roll 6 1-2c
Bullock's box stationery; white only; paper and envelopes to match; regular price 15c. Today only, the box 10c

50c Plain and Fancy Dress Goods 33c
65 pieces of spring dress goods for today's selling; new colors and wanted patterns; widths from 38 to 45 inches; weaves and grades that usually sell at 50c. Opportunity day, 33c a yard, main floor, Section A.
$1.00 Wool Suitings 65c
New gray wool suitings in checked designs, popular for skirts or tailored suits; excellent value at $1.00. Today only 65c a yard.
75c Chalil 50c
Imported French chali, plain colors and the ever-popular polkadot designs; regular price 75c. Today 50c yard.
High Grade Black Dress Goods, Great Values Up to $1.50, 98c
High grade black dress goods; including a number of pieces of the celebrated Priestly make; voiles, Henriettas, Primella, broadcloths, etc.; not a piece in the collection worth less than $1.25, and many of them worth $1.50; all new goods. Today, main floor, Section A, 98c the yard.

$1.00 Guaranteed Black Taffeta Made By C. J. Bonnett ..... 69c Yd.
C. J. Bonnett guaranteed black taffeta silk; 21 inches wide; pure rich dye, lustrous black; regular price $1.00. Opportunity Day, only 69c yard.
$1.10 Taffeta 89c Yard
Ten pieces of good quality black taffeta silk, full yard wide, for skirts, waists, etc.; regular price $1.10. Today only 89c.
50c Jap Silk 39c Yard
Japanese silks in all the wanted colors, including black and white; good value at the regular price of 50c. Today only 39c a yard.
Two Lining Specials Today
Mercerized lining sateen; our special 25c quality; good range of colors. Today only, yd... 19c
Lining moreen in a splendid range of colors; desirable for linings and petticoats; regular price 35c. Today, the yard 21c

Remnant Table---Fourth Floor
Remnants of white goods, wash goods, domestics and linens; wanted materials; many lengths; just what you would buy off the piece. Prices are greatly reduced. Don't overlook this remnant table today.
Ginghams 5c Yard
Short lengths of apron check ginghams; lengths vary from 2½ to 7 yards; good colors. Today, while lot lasts, 5c yard.
10c Flannels 7 1-2c
White outing or domet flannel; pure white; 27 inches wide; soft and fleecy; regular price 10c yard. Today only 7½c.
12 1-2c Cambric Muslin 8 1-3c Yard
36-inch white cambric muslin; soft finish; worth regularly 12½c yard. No phone or mail orders; limit 10 yards to a customer. Today, fourth floor, 8 1-3c yard.
Table Linens and Napkins---Fourth Floor
A carefully chosen stock of table damasks, table cloths, lunch cloths and napkins. Prices right.

Sale of Corset Covers
Prices About One-Third Off
About fifty dozen pretty corset covers for Opportunity Day, which under ordinary circumstances would cost at least one-half more. Cleanly finished goods that are properly cut. Find these on the fourth floor and remember—these prices are for today only.
Fine muslin corset covers; full back; tucked front; lace trimmed front and back; well finished throughout; sizes 32 to 44; well worth 50c. Sale price 35c
Muslin corset covers; cut full; finely made; trimmed front and back with three rows of wash lace and ribbon; 75c value. Sale price 50c
Cambric corset covers elaborately trimmed with three rows of lace edging and two of insertion, and white ribbon; all sizes, 32 to 44; would be cheap at $1.00. Today only 65c
Corset covers of fine nainsook, lace trimmed front and back, two 3-inch ruffles in front edged with wash lace; all sizes, 32 to 44. Special today, each 95c
Handsome lawn corset covers, trimmed front and back, with two rows of pretty lace edging and insertion; also embroidery; a very specia value at .. $1.25

Women's Stylish Spring Oxfords $1.45
Excellent Values at $2.50
Women's oxfords in new spring shapes and styles; bright patent kid; gunmetal calf, vici kid, etc.; Cuban or military heels; hand turned or light welted soles; large eyelets and silk ribbon ties; not like the illustration, but equally good in style; plenty of sizes; splendid value at $2.50. Today ony $1.45 the pair.

Boys' $2 Shoes for $1.45
Good strong shoes for sturdy boys; neat, trim mannish lasts; fine satin calf uppers with rock oak soles; solid sole leather counters and box toes; solid leather throughout; shoes that will wear well and look well; all sizes; most excellent value at $2.00. Today, main floor, Section F, $1.45 the pair.
5c SPOOL SILK 2c.
50-yard spools of silk; all colors; good value at 5c. Today only 2c
Pearl buttons; regular price 10c doz. Today only, the dozen 5c
HOSE SUPPORTERS for women; regular price 50c. Today only, at notion counter 35c
HOSE SUPPORTERS for children; strong, live elastic; regular price 15c. Today only, the pair 10c
CORSET STEELS; black, white or drab; all lengths; worth 10c. Today only, the pair 4c

$3.75 Crex Rugs for $3.00
Genuine Crex rugs, made from new mown hay; green, red and brown; size 4.6x7.6; regular price $3.75. Today, on fifth floor, $3.00 each.
$2.75 Wilton Rugs for $1.95
Handsome Wilton rugs, size 27x54 inches; rich Oriental patterns; regular price $2.75. Today only, 5th floor, $1.95.
$1.50 Smyrna Rugs $1.00
Jute Smyrna rugs, size 36x60 inches; attractive patterns and rich colors; rugs worth $1.50 and $1.75. Today, fifth floor, $1 each.

Sale of Neckwear
75c Collars and Jabots One in a box .. 35c
300 handsome collars with jabots; some of lace; others of chiffon; artistically and stylishly made; all the popular colors; regular 75c values; put up one in a box. Today, main floor, 35c each.

15c Colored Embroideries 5c Yd.
Pretty colored embroideries; blue and turkey red; stitched with white; new patterns; worth 15c a yard. Today, main floor, 5c a yard.

25c Light Draperies 15c yd.
Colored etamines for side drapes, border effects; good colors; regular price 25c. Today only, fifth floor, 15c yard.
75c Net Door Panels 25c Each
Door panels of white and colored cable net, braided and appliqued designs; 50c and 75c ones. Today, fifth floor, 25c each.
$2.25 Couch Covers $1.50
Roman striped tapestry couch covers; rich colors; full size; regular price $2.25. Today only, fifth floor, $1.50 each.

Half Price
Girls' Reefer Coats
Prettiest Kind of Styles—Today, First Time
THE MARK OF GOOD CLOTHES

EVERY GIRL'S COAT in the house goes at half price today. They are the smartest, prettiest styles shown this season. Come in fashionable materials, in stylish plaids, checks and in plain colors. Sizes range for girls of 4 to 16 years.
$ 7.50 Coats $3.75
$ 8.50 Coats $4.25
$10.00 Coats $5.00
$12.50 Coats $6.25
$15.00 Coats $7.50
$17.50 Coats $8.50
$20.00 Coats $10.00
It's an event that no girl within reach of this store should miss. The object of the sale is to emphatically assert our leadership in this department, as we intend to make it one of the live wires of this store.
Harris & Frank (INC)
LEADING CLOTHIERS
337-341 South Spring Street
Between Third and Fourth---West Side of Spring

Good Farming Land
CHEAP
Will subdivide into farms of from
30 Acres to 1600 Acres
Finest sandy loam. Very productive. Plenty of water can be developed at small cost for irrigation. Yields abundantly now in corn, beans, barley, etc., without irrigation.
CLOSE TO ELECTRIC CAR
BETWEEN LOS ANGELES AND THE SEA
CLOSE TO OCEAN
Only $175 PER ACRE to $200 Only
EASY TERMS
W. I. HOLLINGSWORTH & COMPANY
314-16 Wilcox Bldg.

When you find in drinking water
Germs and things you didn't oughter
Ere your health gets out of kilter
Go to Hellman's, get a filter.
(Shakespeare)
Jas. W. Hellman
161 North Spring Street

IVERS & POND PIANOS Sole Agent
J. B. BROWN MUSIC CO., 848 South Broadway.

Classified Liners.

Times Classified Rates: The rate for inserting "Want" ads in The Daily Times is 1c per word for each insertion; in the Sunday issue 1¼c per word, each insertion; minimum charge 25c; except under following classifications, the rate for which is 10c per line, minimum charge 30 cents: "Lost and Found," "Personals," "Special Notices," and "Baths and Massage."

The Sunday circulation of The Times exceeds 70,000 copies, and more "liners" are regularly printed in its columns than in the five other Los Angeles newspapers combined.

Sunday real estate advertisements, to be classified properly, must be in The Times office before 10 o'clock Saturday nights. Rates, 1¼ cents per word.

"Liner" (classified) advertisements for Sunday insertion received over the counter or by telephone after 11 o'clock Saturday nights will be inserted under heading "Too Late to Classify."

Telephone your want advertisements. Ring up "The Times" any time of day or night and secure prompt and careful attention.

The Times cannot guarantee accuracy or assume responsibility for errors of any kind occurring in telephoned advertisements.

SPECIAL NOTICES—

WRINKLES, SMALLPOX PITTINGS AND FRECKLES removed on positive guarantee. HOLLOW CHEEKS AND NECKS FILLED INSTANTANEOUSLY and painlessly; no paraffine; no lumping. Thin HANDS RESTORED TO FORMER PLUMPNESS IN ONE VISIT. Ten years' practice in Los Angeles. City references, physicians' indorsement. MRS. M'NAIL, Expert Dermatologist, 119½ NORTH FLOWER. W. 2nd st. car. 'Phone A7101. 5

DISSOLUTION OF PARTNERSHIP—KNOW all men by these presents, that the partnership under the firm name and style of Geo. W. Duncan & Co., room 24, 206½ S. Broadway, is this day dissolved. M. D. EDEN, GEO. W. DUNCAN. 5

NOTICE—THIS IS TO NOTIFY THAT I will not be responsible for any debts contracted by Henry Lee and family, formerly proprietor of the Plaza Restaurant, 524 N. Los Angeles st., from March 28, 1907. JOE WING. 5

HOUSE PAINTING, PAPERING, GLAZING, 36-inch burlaps, 12½c; 72-inch natural, 27½c; paper and border for 12-foot room, $1; best paint, $1.50; shingle stains, 75c; molding, 2c; opaque shades, 40c. WALTER, 627 S. Spring.

SELENGA, RUSSIAN STEAMER, CAPT. Raineff. The undersigned consignees of the above-named vessel will not be responsible for any debts that may be contracted by captain or crew. LOS ANGELES PACIFIC CO. 12

NOTICE IS HEREBY GIVEN THAT I HAVE purchased the fruit business of Loo Quong at stall 200, City Market. All bills against Loo Quong must be presented before April 14, or they are null and void. JOSEPH WOO. 9

WRINKLES— We will pay $500 for ANY WRINKLE we cannot remove. We show results on the living face and guarantee. M. ELLA HARRIS & SON, 319 W. Third, Los Angeles.

DEAFNESS RELIEVED— By the use of the Massacon or Acousticon instruments, exhibited for free trial at general agents. MARSHUTZ OPTICAL CO., 133 S. Spring. Catalogue mailed free.

NOTICE—THIS IS TO NOTIFY THE PUBLIC, that I, E. J. Bradley, have sold my stock of groceries to McBride & Derry, 1900 W. First, this 28th day of March, 1904. Signed E. J. BRADLEY. 5

PUBLIC STENOGRAPHER — QUICK RESPONSE; accurate work; charges satisfactory to you. EUNICE PARKER, 714 Merchants' Trust Co. Bldg. 'Phone A7868. 5

THE GREAT EASTERN STEAM CARPET CLEANING WORKS, 1117 San Julian. 'Phone Broadway 4473, Home F6514. Cleaning fine rugs a specialty. J. Brenton, prop.

THE GREAT EASTERN STEAM CARPET CLEANING WORKS, 1117 San Julian. Phone Broadway 4473, Home F6514. Cleaning fine rugs a specialty. J. Brenton, prop. 9

BABA BHARATI OF INDIA WILL SPEAK on "Hindoo Light, Spiritual and Social," at 8 o'clock, at Home of Truth, 1227 Georgia st. All welcome. Silver offering.

JAMES LETSON, JR., PLEASE CALL AT the Hollenbeck Hotel at once and see your father, as he is very anxious to see you. JAMES LETSON, SR. 7

WISE HEADS BRING THEIR PANAMA OR felt hats to be cleaned and reblocked to us. We do them right. FLICKER HAT WORKS, 218 Franklin.

CALIFORNIA STEAM CARPET CLEANING Works, cleans carpets, refitting, sewing, and laying. 239 E. 4TH ST. Main 715; Home A4254.

PARASOL AND GLOVE MAKERS. Buy here at factory prices. Big assortment. 117 W. FOURTH ST. H. W. Hellman Bldg.

FEATHER PILLOWS RENOVATED AT ACME FEATHER WORKS, 758 San Pedro. 'Phone Sunset Main 1166, Home 8041.

RESIDENCE WORK SHAMPOOING; SCALP TREATMENT; ANY KIND OF HAIR WORK. PHONE BROADWAY 1496. 6

EASTERN MILLINERY, OPENED EVENINGS; selling out cheap; fine flowers and hats. 1143 S. FLOWER. The Germaine. 9

PERCY COLLETT, PLEASE CALL OR write Cousin Al. 141½ N. BROADWAY, room 13, Los Angeles, Cal.

NOTICE—BE WISE. PANAMAS REMODELED like new, $1. FACTORY, 214 N. Bdway.

RATE FOR ADS UNDER THIS HEADING, 10c per line; minimum charge 30c.

PERSONAL— Business.

PERSONAL— THE WONDERFUL HISTORY OF ANCIENT SEERS DOES NOT RECORD TO THEIR CREDIT A MORE STRANGE AND EXTRAORDINRAY GIFT THAN IS POSSESSED BY

TREVELYAN—TREVELYAN,

THE MOST FAMOUS AND GIFTED

SEER

IN CALIFORNIA.

OFFICE 115½ S. BROADWAY.

A famous life reader and master of occult forces who should be consulted by all who are in trouble or doubt about anything or anybody. Every incident in your life clearly revealed. The only one whose work is absolutely guaranteed. Reunites the separated and causes a speedy and happy marriage with the one of your choice, develops magnetism, stops drinking and other malicious habits by mental influence; advice that will help in business, love, marriage, divorce, mining, investments and all other important matters, positive satisfaction and discretion guaranteed or no fee accepted.

Fees for consultation no higher than those of less competent seers.

HOURS 10 A.M. to 6 P.M.
ROOMS 19 AND 20.
115½ S. BROADWAY. 28

PERSONAL—CALL AT ONCE AND SAVE $4; my $5 readings for $1 this week. PROF. SHELDON, Palmist and Psychic. Without asking a single question, without having any natural means of knowing who you are or for what you came, this strangely gifted man calls you by name, tells your mother's maiden name, tells you the names of friends, enemies or rivals, tells you what you came for, tells when you marry; in fact, everything. PROF. SHELDON, THE WINDHAM, 109½ S. BROADWAY. 6

PERSONAL— MRS. MASSON, the noted palmist of London, Eng., may be consulted at 322 S. SPRING ST. (Suite 17.) by those desiring careful, conscientious and reliable hand readings from one of the foremost palmists of the day. Investments, changes of business, losses and gains, lawsuits, deaths, marriages, separations, and, in fact, all that life holds for you is plainly written in your hand; it is simply a question of correct interpretation. HIGH-CLASS PATRONAGE SOLICITED.

PERSONAL — THE WORLD'S GREATEST ASTRAL SEER AND PSYCHIC, MILBURN. He advises you with a power higher than human. He can bring sunshine and success into your life, telling you how to overcome enemies and obstacles; work guaranteed. PARLORS, 609 S. HILL. Hours 10 to 5 daily and Sundays. 6

PERSONAL — THE ONLY FIRST-CLASS manicuring parlor is located at 451½ S. MAIN. Face massage and shampoo. 5

PERSONAL— Business.

PERSONAL — PROF. ALTHOUSE, CELEBRATED palmist and astrologer, acknowledged by the best intellects as the most remarkable reader of hands in this country; also casts complete horoscopes. Advice on all questions of life. His readings scientific, absolutely correct, must in nowise be classed with those of other readers. With each hand also an astrological reading. High class patronage. Beware of unreliable readers. 305½ S. SPRING.

PERSONAL—BUILDERS, PAINTERS, MASONS, plumbers, take our free car to Florence Heights. Buy a lot and we will advance money to pay for all materials to build you a home after your own plan. THE McCARTHY CO., 203 N. Broadway. Phone 8737, Main 1202.

PERSONAL — MRS. PARKER, RELIABLE palmist and life reader, business, lawsuits, mineral locations described; speculations, love, travels, health; all affairs of life. 449½ S. SPRING, room 1. 50c and $1.

PERSONAL—MRS. J. J. WHITNEY, BUSINESS SEERESS, LIFE READER. Messages from departed friends. 415½ S. SPRING.

PERSONAL—MME. ANNUVE, THE GIFTED PSYCHIC, PALMISTRY READINGS DAILY. TEACHER AND HEALER. ROSSMOORE, 416 W. 6TH. OPP. PARK. 4

PERSONAL—GRAY HAIR RESTORED TO original color; no external application; discovered by physician; formula, $2.50. P.O. BOX 755. 9

PERSONAL — MME. ANNUVE, GIFTED psychic. Readings, 50c up. ROSSMORE, 416 W. Sixth. 11

PERSONAL—MME. ORA, PALMIST, LADIES 25c; gents 50c. 308½ S. SPRING, 2nd floor.

PERSONAL—MRS. BORELLI, I WANT TO see you. JOHN BORELLI. 7

WANTED— Help, Male.

WANTED— A NEAT APPEARING BOY FOR GENERAL OFFICE WORK. CALL ONLY BETWEEN 10 AND 11 A.M., ROOM 811 I. W. HELLMAN BLDG., FOURTH AND MAIN STS. 5

WANTED— FORTIN & HAWKINS, 135 E. SECOND ST. SPECIALS.
Carpenters, Arizona $3.50
Free fare .... Ship Today.
Carpenters, rough work .... 30c hour
Carpenter helpers .... 27½c hour
Beach resort ...... Long Job...... Come early
Stenographers, Arizona .... $75 to $90
Stenographer, Mexico .... $120 board
FREE FARE.......... Can see boss here.
FORTIN & HAWKINS, 135 E. Second st. 5

WANTED— JAPANESE EMPLOYMENT AGENCY. Most reliable agency in city. 646 SOUTH WALL ST. Phones—Home F6733. Main 1165. GEO. SUMI, Prop. 9

WANTED— JAPAN A. B. C. EMPLOYMENT AGENCY. Oldest and largest Agency in the city. 502 SOUTH OLIVE ST. Phone Main 1967. Home F5718. We furnish all kinds of first class help promptly, with responsibility. House-cleaning department. 18

WANTED— AN EXPERIENCED REAL ESTATE MAN TO HANDLE BUSINESS PROPERTY; ONE OF SOME FINANCIAL STANDING PREFERRED. WE CAN OFFER A MAN OF PROVEN ABILITY A SPLENDID OPPORTUNITY. ROBERT MITCHELL CO., 509-510 COLLINS BLDG., 312 W. THIRD ST. 5

WANTED—JAPANESE PACIFIC EMPLOYMENT BUREAU, Largest and most popular agency, 631 W. Sixth st., Los Angeles, Cal. House-cleaning department. Window-cleaning department. Phones, Home F1073. Main 1714. General labor contractors. Every department insures responsibility. 9

WANTED— HANSEN EMPLOYMENT AGENCY, 204 E. Second st. 'Phones A4869, Main 382. Stone cutters, ranch hands, milkers, horse cuffers, scraper teamsters, wagon teamsters, laborers, cooks, dishwashers, waiters, any kind of a job; they are all ripe. Come and pick them. 5

WANTED—MEN AND WOMEN IN EVERY locality to work with us in an advisory capacity. This will not interfere in any way with your present business or employment; will be strictly confidential and may net you large returns. No investment required. Write today. Address P.O. BOX 489, Station C, Los Angeles.

WANTED — EXPERIENCED SALESMAN familiar with industrial insurance or correspondence schools preferred, to represent a real estate proposition as an income saving investment; salary and commission to right party. See MR. PHILLIPS, with GOLDEN STATE REALTY CO., 610 S. Spring.

WANTED—A THOROUGHLY RELIABLE man familiar with good horses, who wishes to go back east, to take charge of a horse car in way; only those familiar with such work need apply and must have first-class references. Address HORSES, 135 E. Valerio st., Santa Barbara, Cal. 6

WANTED—FOR U. S. ARMY, ABLE-BODIED unmarried men, between ages of 21 and 35, citizens of United States, of good character and temperate habits, who can speak, read and write English. For information apply to RECRUITING OFFICER, 115½ N. Main st., Los Angeles, Cal.

WANTED—A FIRST-CLASS SILK SALESMAN. None but a thoroughly competent and experienced person accustomed to fine trade need apply. Position permanent if applicant is satisfactory. Apply after 9 a.m. to the manager of the VILLE DE PARIS, 317 S. Broadway.

WANTED — EXPERIENCED TONG MEN to work on 8-inch pipe line, between Gaviota and Divide; best accommodations; wages $2.75 a day; 75c a day board. Apply GAVIOTA, Camp No. 2 or Camp No. 1 near Careaga Station on P. C. Railway. DANIEL CONTRACTING CO.

WANTED— JAPANESE A. M. EMPLOYMENT AGENCY. Phone Main 6179, Home F4117. 604½ W. 6th st. We furnish promptly all kinds Japanese help.

WANTED— JAPANESE EMPLOYMENT AGENCY, 503 W. Sixth st. Home 5253, Main 5253. COOKS, WAITERS, PORTERS. Ranch hands, house and window cleaners BY HOUR, DAY OR CONTRACT.

WANTED—EXPERIENCED ADVERTISING man, window dresser and card writer, for general line of dry goods, who can take charge of department. State references, how long employed, age, salary wanted. DRAWER M, Ocean Park, Cal. 7

WANTED — SALESMAN, CAPABLE OF submitting a business proposition to business men; interviews prearranged; this opening is "it" for the money if you are the man for it. Address Z, box 168, TIMES OFFICE. 5

WANTED—EXPERIENCED YOUNG MAN stenographer for Arizona, $90 and transportation; also well-educated young man stenographer for nice bank position, $50 to begin; good advancement. Apply 525 BYRNE BLK. 5

WANTED — SIDE LINE SALESMAN TO handle our line of popular-priced overalls, jumpers, khaki goods, etc., in Arizona, New Mexico, etc. Commission basis. Address A. M. ARMER & CO., 360 Sixth st., Oakland, Cal. 8

WANTED—ENERGETIC REPRESENTATIVE to take charge of our office specialties in Southern California. Liberal salary or commission. TELEPHONE SPECIALTY COMPANY, 123 Liberty st., New York. 6

WANTED—2 FIRST-CLASS BANK CLERKS; must be rapid and accurate; previous banking experience necessary; none others need apply. FIRST NATIONAL BANK of Los Angeles. Apply to cashier. 7

WANTED — YOUNG MAN FOR FILING clerk; large corporation; salary $60; good opportunity for advancement. Apply COMPANY OF PUBLIC STENOGRAPHERS, 328 H. W. Hellman Bldg. 5

WANTED—TWO MEN TO DRIVE TEAMS and all-around work. $2.75; $5 per week board. Apply Thompson's grading camp, corner CYPRESS AND JEFFRIES AVES. Garvanza car. 5

WANTED — GENERAL JAPANESE CONTRACTING labor; all kinds of farming work; can furnish 10 to 500 men. If you want men or boys, call immediately, A6304, Main 2281. SHIMAR. 7

WANTED — GOOD ADVERTISING SOLICITOR who knows good proposition and can sell it; salary and commission to good man. Call before 10 a.m. or after 4:30 p.m. 390 S. LOS ANGELES. 5

WANTED — TEACHER OF PENMANSHIP and bookkeeping, certificate not required; none but competent person need apply. Salary $800. FISK TEACHERS' AGENCY, 238 Douglas Bldg. 5

WANTED—YOUNG MAN WITH EXPERIENCE in engineers and architects line as salesman. Must be able to give good references. Apply THE NEUNER CO., 113-115 S. Broadway. 6

WANTED— Help, Male.

WANTED— HUMMEL BROS. & CO., EMPLOYMENT AGENTS. A strictly first class, reliable agency. All kinds of help promptly furnished. Your orders solicited. 116-118 East Second street, Between Main and Los Angeles sts. Largest and best equipped offices on the Pacific Coast. Telephones—Main 509; Home Ex. 509.

Sub foreman, Catalina, $55; track layer foreman, $60 and board; oil tool maker, 45c hour; blacksmith helper, country, 35c hour; teamster for mine, $50 etc.; coat maker, country; crane man, steam shovel, $100 etc.; men for dredger, $65 etc.; engineer for steam shovel, $125 and board, free fare; married man with grown children, factory; press feeder, $10 week; shoe repairer, $15 week; married man, orchard, $45 etc.; miners, $3, $3.50; beeman, $40 etc.; ranch teamsters, $35 etc.; ranch hands, $30, $35 etc.; men for orchard, $30 etc.; milkers, $40, $45 etc.; laborer, water camp, $2.

HOTEL DEPARTMENT.

House man, $45 month; chef, cafe, $90; camp flunky, $35 etc.; all-around cook, $65 etc.; chamber man, $30 etc.; second cook, Arizona, $60 etc.; baker to manage business, $20 week; porter and runner hotel, $30 etc.; hotel baker, $65 etc.; second cook, $60 etc.; silver and glass man, hotel, $35 etc.; waiter, small hotel, $35 etc.; ranch cook, $35.00 etc., month; lunch counter cook, $30 etc.; restaurant cook, $15 week; man and wife, cook and pastry, $80 etc. month; second cook, city, $16 week; second baker, $16 and room; baker's helper, $7, $8, $9 and $10. Hotel, restaurant and laundry work of all kinds at best prices. Charlie McMillan, please call.

HUMMEL BROS. & CO., 116-118 E. Second st. 5

WANTED—ADVERTISING MANAGER FOR department store, 200 miles from Los Angeles; must be forcible writer, know proper display and description; salary $125; permanency and good future; good stenographer, Arizona, $90 and advance; salesman for domestic and wash goods, country, $75; salesman for general dry goods, near Los Angeles, $75; grocery clerk, Arizona, $75. 626 BRYSON BLK. 5

WANTED—THOROUGHLY EXPERIENCED licensed electric elevator operator for department store; must be neat in appearance, gentlemanly and obliging; apply Monday morning at 8 o'clock, ready to go to work. SUPERINTENDENT THE BON MARCHE, 432 S. Broadway. 6

WANTED — COMPETENT OFFICE MEN and salesmen with proven ability, in one line or general, we can aid to good salaries with first-class firms in California, Arizona and Nevada. INDUSTRIAL AND COMMERCIAL BUREAU, 626 Bryson Blk. Established 1888. 5

WANTED — ADVERTISING AND JOB printing solicitor wanted for live evening newspaper of Southern California, city of 15,000 population; must be fair ad writer; single man preferred; must have references. Address Z, box 105, TIMES OFFICE. 5

WANTED—EXPERIENCED, UP-TO-DATE REAL ESTATE SALESMAN; ONE ACCUSTOMED TO MAKING $50 PER WEEK AND UPWARDS. CALL ON M. L. GERMAIN & CO., 609 GERMAIN BLDG., 224 S. SPRING.

WANTED—YOUNG MAN AS COMPANION to nervous invalid; must not be over 40 years of age and must have had previous experience; $10 per week, with room. Address box 119, TIMES OFFICE, Pasadena. 5

WANTED—AN OFFICE BOY IN SMALL hospital; must be over 14 years of age and furnish references; board and room furnished, with moderate salary. Address BOX 120, Pasadena. 5

WANTED—HO! HO! FOR SAN DIEGO; 25 laborers, $2.25 day; good long, steady job for good company; can board any place. MARKS' EMPLOYMENT AGENCY, 125 E. Second st. 5

WANTED—YOUNG MAN WITH SOME OFFICE experience, salary $40 per month, chance to learn good business. Call 406 EAST 5TH ST., between 12 and 2 p.m. or Phone 6744. 5

WANTED — COMPETENT YOUNG MAN stenographer for large corporation; salary $75. Apply COMPANY OF PUBLIC STENOGRAPHERS, 328 H. W. Hellman Bldg. 5

WANTED — STRONG, COMPETENT AND reliable young man to pack and ship goods; must come well recommended. Inquire EMIL KIRCHNER, 130 N. Main st. 5

WANTED—MAN TO SELL BAKER'S GOODS on commission; route paying $1.50; chance to work up trade; outfit furnished. Address Z, box 193, TIMES OFFICE. 5

WANTED—A MAN WHO UNDERSTANDS ladies' tailoring. Call this morning ready for work. Steady work. Good wages. 1522 W. 7TH ST. Westlake Tailors. 5

WANTED—MAN TO TAKE CHARGE OF territory for wholesale house; salary and expenses to the right party. Call at 418 COPP BLDG., 218 S. Broadway. 5

WANTED — GOOD TYPEWRITER OPERATOR, with general office or bill clerk experience, out of town. $75 and transportation. Apply 525 BYRNE BLK. 5

WANTED—DRIVER FOR WHOLESALE wine company; must know city thoroughly; references required. Address Z, box 189, TIMES OFFICE. 6

WANTED—RELIABLE MAN IN LIGHT business to assist; about $40 a week made. Small capital required. Trial given. 319 S. SPRING, room 12. 5

WANTED—RECTIFIER BY WHOLESALE liquor house, in the northern part of the State. Good wages. Fine chance to right man. HOME A5579. 5

WANTED—AT THE BUILDERS' GUARANTEE ESTIMATING CO., Grosse Bldg., L. A., sash and door estimators; also mill estimators. 10

WANTED — YOUNG SINGLE MAN FOR nursery work; permanent position to right person; one of experience preferred. 140 S. SPRING ST. 5

WANTED — IMMEDIATELY, CERTIFICATED commercial teacher; permanent, $85. FISK TEACHERS' AGENCY, 238 Douglas Bldg. 7

WANTED — COMMERCIAL TEACHER IN good high school immediately, $85. CALIFORNIA TEACHERS' AGENCY, 525 Stimson Blk. 7

WANTED—A FIRST-CLASS TAILOR, GOOD pay, steady work year around. S. J. ABRAMS, 22 Pine ave., Long Beach, Cal. 5

WANTED — LABORERS FOR SAN DIEGO, 8 MONTHS' JOB, GOOD BOARD AND WAGES. 544 FOURTH ST., SAN DIEGO. 6

WANTED—THREE GOOD PIPE MAKERS for round seaming. Apply between 8 and 9 in mornings to BAKER IRON WORKS. 7

WANTED — LABORERS FOR REFINERY. Apply 8 o'clock in the morning with blankets ready to go to work. 312 TAJO BLDG. 5

WANTED—BRIGHT BOY TO ASSIST IN hat factory and learn trade. Apply L. E. RUSSELL & CO., 416 S. Los Angeles. 5

WANTED—A GOOD QUARTZ MINER. Must be fully competent. Address, stating experience, Y, box 194, TIMES OFFICE. 6

WANTED—CASH BOYS, MUST BE OVER 14 years of age. $4 per week. Apply to VILLE DE PARIS, 317 S. Broadway.

WANTED — A GOOD JOB COMPOSITOR; good wages, steady job. 322 S. LOS ANGELES ST. Economy Printing House. 5

WANTED—A BRIGHT BOY IN ARCHITECTS' office who has had some experience in tracing. 408 SEVERANCE BLDG. 7

WANTED—FIVE GOOD SHOE SALESMEN, must have good references. MANAGER, Burns Shoe Co., 445 S. Broadway. 5

WANTED—EXPERIENCED TAILOR ON ladies coats, none but first-class need apply. 531 CENTRAL AVE. 6

WANTED—BARBER, FIRST-CLASS STEADY job. $14 guaranteed. VALLEY BARBER SHOP, Calexico, Cal. 7

WANTED—1 BARBER, STEADY; 3 SATURday and Sunday. Corner FIRST AND SPRING, under bank. 5

WANTED — A GOOD STOUT MAN TO drive 2-horse coal wagon. CLARK BROS., 1349 S. Figueroa st. 5

WANTED — 3 FIRST-CLASS CARPENTERS. Apply 2363 HOBART BLVD., at 8 o'clock, ready for worrk. 5

WANTED — A GOOD DISHWASHER; MUST be neat and willing to work. 906 E. FIRST, Newberry's Bldg. 5

WANTED—A FIRST-CLASS COAT MAKER at once. Coats from $9 up. 208 PACIFIC AVE., Redondo. 11

WANTED—FIRST-CLASS LADIES' TAILOR. Apply 333½ S. Hill st., 2nd floor. A. ALLEGRETTI.

WANTED — 20 MEN. APPLY 10 A.M. TODAY. J. S. WHITE, stage entrance, Burbank Theater. 5

WANTED—AT ONCE, 2 ERRAND BOYS. CAHN STANDARD OPTICAL CO., 512 S. Broadway.

WANTED—FIRST-CLASS PRESSER ON men's garments. 336 S. HILL ST. Suitatorium. 5

WANTED — TWO EXPERIENCED SHOE salesmen. Address Z, box 139, TIMES OFFICE. 5

WANTED—FIRST-CLASS TAILOR. APply BERMAN BROS., 210 N. Broadway, city. 7

WANTED — A GOOD PIE AND DOUGHnut baker, $15 per week. 119 N. DALY ST. 5

WANTED — AN ELEVATOR MAN AT THE FREMONT HOTEL, Fourth and Olive sts. 5

WANTED—ERRAND BOY WITH WHEEL. PARKER & STONE CO., 238 New High.

WANTED—FIRST CLASS VEST MAKERS. GEO. P. TAYLOR, 537 S. Broadway. 6

WANTED—AN ALL AROUND STABLE man. Apply 2528 SOUTH MAIN. 5

WANTED—FIRST-CLASS COAT MAKERS. GEO. P. TAYLOR, 525 S. Broadway. 11

WANTED—GOOD, RELIABLE TAILOR TO work in a store. 702 W. PICO. 6

WANTED — MALE STENOGRAPHER. Call 720 H. W. HELLMAN BLDG. 6

WANTED — AN EXPERIENCED MEAT cutter. 1701 E. 38TH ST. 6

WANTED— Help, Male.

WANTED — FIRST-CLASS "ALL-ROUND "carriage trimmer," "woodworker" and "blacksmith helper," highest wages paid; 8 hours. Apply SHREWSBURY & SMITH, San Mateo City, Cal. 10

WANTED—CLOTHING SALESMAN, YOUNG neat dressy man, steady growing position for right man; state salary wanted; also references. Address Y, box 185, TIMES OFFICE.

WANTED — PRESSER ON MEN'S CLOTHING. Call 1816 S. MAIN ST. 6

WANTED—A BUSHELMAN, J. ZIMMERMAN, tailor, 136 S. Main st. 6

WANTED— Help, Female.

WANTED— HUMMEL BROS. & CO., 116 E. Second st. Cook for men, city, $40 etc.; waitresses, Arizona, $30 and board; boarding-house cook, $40 etc.; cafe waitresses, $8 week; waitress nurses, $25 etc.; waitress, San Luis Obispo, $25 etc.; another, Hot Springs, $25 etc.; glass and silver pantrywoman, $7 week; arm waitresses, $8 week; waitress, Palm Springs, $25 etc.; girls for pickle factory, $8 week; kitchen woman, $5 and room; waitress, boarding-house, city, $25 etc.; mangle girls, $7 week; housegirls, $25 etc., $30 etc.
HUMMEL BROS. & CO., 116 E. Second st. 5

WANTED — LADY COOKS, READ THIS LIST—
Lady pastry cook, city, $15.
German lady cook, small boarding-house, good home, $40 found.
Lady cook, 9 boarders, $30 found.
Lady cook, 4 people, at the beach, $10 week and found.
Lady cook, country, $30 and found.
Lady cook, institution, $30 found.
Call MARKS' FEMALE EMPLOYMENT OFFICE, 215½ W. Fourth st. 5

WANTED — GIRLS FOR ALL KINDS OF work; read this; 2 chambermaids for city, $25; also country; young lady for second work, $35 found; second girl for Pasadena, $35; girl for general house work, country, $25 found; dishwasher, cafe, $8; 3 waitresses, $8 and $9 a week; also 2 waitresses for San Diego, $8; all kinds of girls wanter, city and country. MARKS FEMALE EMPLOYMENT OFFICE, 215½ W. Fourth st. 5

WANTED—A COOK FOR 25 PEOPLE, INstitution, $40; restaurant, Covina, small place, $10 a week and found; family cook, $45; boarding-house, $50; short order, 11 to 8 p.m., no Sunday, $8; experienced candy girl, $9.50 and board; second girl, $35; matron, $30; a girl to help in bath parlor, good place, $6 to start; girl to pick over berries, fruit company, $1 a day. MRS. KIEFFER, 319 S. Spring, room 17. 5

WANTED— HANSEN EMPLOYMENT AGENCY, 204 E. Second st. Phones A4869, Main 382. Woman housekeeper, 40 years old, or more, $25 month to keep house for one; waitresses, hotel and cafe, country and city, $25-$30 month, and $8-$9 week; house girls, $30 to $35 month; cooks, chamber girls; all kinds of positions. Call and pick one; they are ripe. 5

WANTED—A FEW LADIES TO DO COPYING and make sofa pillow tops in spare time for wholesale house; we furnish material and teach you free. Pays $8 to $16 weekly. Call WOMAN'S NATIONAL ART EXCHANGE, 100 Temple Bldg., north entrance, on Temple st., junction of N. Spring and Main, north of Hamburger's. 6

WANTED—A FEW LADIES TO DO COPYING and make sofa pillow tops in spare time for wholesale house; we furnish material and teach you free. Pays $8 to $16 weekly. Call WOMAN'S NATIONAL ART EXCHANGE, 100 Temple Blk., north entrance, on Temple st., junction of N. Spring and Main, north of Hamburger's. 6

WANTED — PASADENA EMPLOYMENT AGENCY, Mrs. McAdam, manager, 6 East Colorado st., Pasadena. Both phones 1237. Boarding-house cook, $50; matron for institution, $30; general house girl, $35; second girl, $35; ranch hand, $30 found; driver, $45 found; 2 gardeners, $45 and $50. 5

WANTED—MIDDLE-AGED WOMAN WHO understands something about nursing, to nurse and be companion to an elderly lady in Pasadena; good easy position; moderate wages; references; give street and number. Address LADY, box 160, Times Office. 5

WANTED—YOUNG LADY TYPEWRITER for temporary work; no shorthand; must be quick and accurate with typewriter. BISHOP & CO., Seventh and Alameda. 5

WANTED—A COMPETENT SALESWOMAN for our embroidery department. One having practical and thorough knowledge of embroideries. None other need apply. Call after 9 a.m., MANAGER'S OFFICE, Ville de Paris, 317 S. Broadway.

WANTED—BUREAU OF SERVICE, PASADENA. 'Phone 745. Cook, institution, $40; matron, institution, $30; cook, family, $40; cook and second, country, $35 and $30; housekeeper, $30; general work, family of 2, $30; child's nurse, $25. 5

WANTED—COMPETENT OFFICE WOMEN and saleswomen with proven ability, we can aid to good salaries with first-class firms in California and Arizona. INDUSTRIAL & COMMERCIAL BUREAU, 626 Bryson Bldg. Established 1888. 5

WANTED—TELEPHONE OPERATORS, ESpecially for west exchange. Experience not necessary. Salary commences at once. Good offers to experienced operators. Particulars apply S. HILL ST. Pacific Telephone & Telegraph Co.

WANTED — NEAT, GOOD WORKING RELIABLE woman to take charge of apartment house; will furnish 2-room apartment and pay good salary; must furnish reference. Call at 422 CIT. NAT. BANK BLDG., Third and Main st. 5

WANTED—I WANT SEVERAL GOOD, ACTIVE women of ability to present new proposition to women of Los Angeles. If you are a clever and experienced talker, I can use you. Address Z, box 151, TIMES OFFICE. 5

WANTED— A GOOD DRESSMAKER. An excellent opportunity in a very desirable locality, where there is plenty of first-class patronage and practically no competition. Address Z, box 150, TIMES OFFICE. 4

WANTED — ACTIVE, ENERGETIC WOMAN of education and tact, to fill position as outside representative made vacant by promotion; no experience or investment necessary. Call between 2 and 4, 429 E. FIFTH. 5

WANTED—LADIES TO MAKE SOFA PILlow tops at home for the oldest wholesale house in the west; permanent employment, unlimited instructions free; small deposit. IDEAL ART CO., Suite 18, 415½ S. Spring. 5

WANTED—I WANT TWO GOOD STRONG Swedish of Polish girls to wash dishes and make themselves generally useful in restaurant; $30 per month, room and board. PACIFIC CAFE, San Pedro, Cal. 9

WANTED—A FEW MORE LADIES TO DO home work for reliable wholesale house; no experience necessary; permanent employment; material furnished; $10 to $15 weekly. 505½ S. Main, near Fifth.

WANTED — RESPECTABLE, HEALTHY Japanese woman for general housework in small family; can have Japanese woman to associate with. Address P.O. BOX 400, Covina, Cal.

WANTED—A BRIGHT YOUNG GIRL, 16 OR over, in family of 2, to be generally useful as one of family; good home; light services; fair wages. Address Z, box 172, TIMES OFFICE. 5

WANTED — LADY CLERKS FOR CANDY store; good, steady place and nice people to work for; wages $9 week. Call MARKS' FEMALE EMPLOYMENT OFFICE, 215½ W. 4th. 5

WANTED—CASHIER AND STENOGRAPHER, for new cafeteria; half block south of Pacific Electric Bldg. Short hours; no Sunday work. NEW CAFETERIA, 647 S. Main. 5

WANTED—YOUNG GIRL FOR GENERAL housework and cooking, no washing or ironing, 2 in family. Take University-Garvanza car to 222 W. AVENUE 41. 'Phone C1404. 6

WANTED — A FIRST-CLASS COOK, SMALL house, 2 in family, $35 a month; only girls with good references need apply. Call up MRS. HINCKLES, Red 1427, Riverside, Cal.

WANTED — A WILLING GIRL WHO UNderstands plain cooking, for general house work, 5 in family; no washing; a good home; wages $25. 2626 S. FIGUEROA ST. 7

WANTED—GIRL TO DO LIGHT SECOND work in small family, will pay $15 per month and board and room, good home for desirable party. 233 W. 23RD ST. 5

WANTED—STENOGRAPHER AND TYPEwriter, light work, low salary, privilege of doing extra work. Call 8 a.m. or 1 to 5 p.m., A2829, BROADWAY 1239. 5

WANTED—LADY TO DO CHAMBERWORK in lodging-house, from 8 a.m. to 4 p.m., no room, go home nights. Call from 9 a.m. to 2 p.m., 103 E. 2ND ST. 5

WANTED — FIRST-CLASS YOUNG LADY stenographer, Smith Premier operator. Apply COMPANY OF PUBLIC STENOGRAPHERS, 328 H. W. Hellman. 5

WANTED—BRIGHT YOUNG GIRL ABOUT 18, who lives at home to act as saleslady and cashier in office building, small salary. Call 513 BRYSON BLDG. 5

WANTED—COMPETENT GIRL FOR GENeral house work; must be good cook; 2 in family; wages $30; no washing. Apply 937 ARAPAHOE, mornings. 5

WANTED—MIDDLE AGED LADY TO ASsist in infant nursing and assist in light housework, good home for right person. 431 PARK VIEW ST. 5

WANTED—LADY STENOGRAPHER, MUST be rapid and willing to work, answer stating lowest salary acceptable. Address X, box 112, TIMES OFFICE. 5

WANTED — YOUNG LADY STENOGRApher for good wholesale house, $8 week; also young lady bill clerk; $9 week. Apply 525 BYRNE BLK. 5

WANTED — GOOD COOK IN PRIVATE family; no laundry; wages $40; also girl for second work; good wages. 206½ S. BROADWAY, room 26. 5

WANTED — AN ELDERLY LADY LIVING alone in nice home will give room and board to woman, young or old, for company. Call 1324 E. 24TH. 6

WANTED— Help, Female.

WANTED — A FEW LADIES TO TAKE piece work home, whole or part of time; big money for good workers. 206 N. SPRING ST., room 101. 5

WANTED — MIDDLE-AGED LADY, GOOD cook; fine home; good wages for right party. Apply immediately, 634 Pacific Electric Bldg. C. H. AVEY. 5

WANTED — STENOGRAPHER, REMINGTON operator; experienced in automobile business desirable. Address Z, box 155, TIMES OFFICE. 5

WANTED — SALESLADY FOR HOSIERY department; only those having first-class experience need apply. J. M. HALE CO., 107 N. Spring. 5

WANTED—A COMPETENT GIRL TO DO upstairs work and take care of 2 large children. Apply mornings, 932 BURLINGTON AVE. 6

WANTED—A COMPETENT WOMAN FOR general housework at 1657 CIMARRON ST. Take Santa Monica car line, or 'Phone West 3926. 6

WANTED—FIRST CLASS TAILORESS TO take charge of fancy jacket, also first-class waist hands. Apply room 38, 307 S. BROADWAY. 7

WANTED—FOR FIRST-CLASS GROCERY, lady clerk; must be experienced and recommended. Apply 823 FIFTH ST., San Diego, Cal. 6

WANTED—GIRL FOR GENERAL HOUSEwork; good plain cook; wages $25; three adults. Call mornings. 808 GRAND VIEW ST. 5

WANTED—LADIES FOR WORK AT HOME, light easy and profitable; experience unnecessary. Address N, box 131, TIMES OFFICE. 5

WANTED—PANTS FINISHERS, ALSO APprentices; paid while learning; steady work. Good wages. 752½ S. BROADWAY, room 30. 5

WANTED—30 GIRLS TO WORK AT VENICE, good pay, must be ready to go to work Saturday. Call at 1830½ S. MAIN, room 8. 5

WANTED — GIRL AT ONCE FOR GENeral house work in family of 3; must be able to take charge. Apply 210 W. 2ND ST. 5

WANTED—EXPERIENCED STARCH IRONer; also plain ironer. Apply BRISTOL HAND LAUNDRY CO., 513 E. Ninth st. 7

WANTED — EXPERIENCED SALESLADY for jewelry store. Apply with references. GROWN JEWELRY CO., 415 S. Spring. 6

WANTED — GIRL OR WOMAN IN FAMily of adults; no washing; good easy place; wages $35. 206½ S. BROADWAY, room 26. 5

WANTED — BRIGHT, YOUNG GIRL TO take care of stock in dressmaking establishment. TERRILL, 338 and 340 S. Hill st. 7

WANTED—YOUNG LADY STENOGRAPHER and typewriter, must also assist in office work. Call 406 S. LOS ANGELES ST. 5

WANTED—FIRST CLASS GIRL FOR GENeral housework, must give reference. Apply mornings, 1320 WESTLAKE AVE. 7

WANTED—WOMEN TO DO HAND WORK at home, good wages. MISS C. E. BEUTER, 1014 S. Grand. Call Monday afternoon. 7

WANTED—A FIRST-CLASS COAT FINisher; must also be a good buttonhole maker. Call ROOM 14, Belasco Theater Bldg. 6

WANTED — PANTS OPERATOR, FIRST-class, steady work. Ring up F7374 HOME PHONE, between 9 and 11 o'clock. 10

WANTED—CASH GIRLS, MUST BE OVER 15 years of age, $3.50 per week. Apply to VILLE DE PARIS, 317 S. Broadway. 7

WANTED—A GOOD RELIABLE GIRL FOR general housework. See WM. CLINE, 502 Merchants Trust Bldg. Phone A7500. 7

WANTED — A GENERAL HOUSE WORK girl, must be good cook, 3 in family. Call mornings, 12TH AND ARLINGTON. 6

WANTED—CLOAK AND SUIT SALESladies; only experienced need apply. SWELLDOM, 331 S. Broadway. 5

WANTED—LADY FOR ALTERATION DEpartment; must be good on skirts. J. M. HALE CO., 107 N. Spring. 5

WANTED — HIGH WAGES FOR FIRST-class waist draper. MRS. L. G. POTTS, 512 S. Broadway, third floor. 11

WANTED — GIRLS TO LEARN SHIRT-waist making. LOS ANGELES NOTION CO., 410 S. Los Angeles st. 7

WANTED — SHIRT-WAIST OPERATORS, experienced. LOS ANGELES NOTION CO., 410 S. Los Angeles st. 7

WANTED—TRUSTY GIRL OR LADY TO care for 2 children. 1022 BARTLETT ST., take Belt Line car. 5

WANTED — FIRST-CLASS LADIES' TAILor to go into partnership. 338½ E. COLORADO ST., Pasadena. 6

WANTED—A GIRL TO ASSIST IN HOUSE work, good home and wages to right person. 1536 S. FIGUEROA. 6

WANTED—A FIRST CLASS CHAMBERmaid, immediately, for OCCIDENTAL HOTEL, 428 S. Hill st. 6

WANTED — FRENCH GIRL FOR HAND work in dressmaking establishment. TERRILL, 338-40 S. Hill. 5

WANTED—GIRL TO COOK AND DO DOWNstairs work. 1111 S. OLIVE ST. Broadway 4207, F6428. 5

WANTED—FIRST CLASS PANTS FINISHER. APPLY FLETCHOR TAILORING CO., 343 S. BROADWAY. 5

WANTED — 6 GIRLS. APPLY 10 A.M. TODAY, J. S. WHITE, stage entrance, Burbank Theater. 5

WANTED — GIRLS TO DO EMBROIDERY in dressmaking establishment. TERRILL, 338-40 S. Hill. 5

WANTED — FIRST-CLASS SKIRT MAKER on ladies' tailoring at F. HORWITZ, 825 W. Seventh st. 5

WANTED—EXPERIENCED SHIRT BODY ironer. MAGNET STEAM LAUNDRY, 1148 Crocker st. 5

WANTED—A GIRL TO WORK IN MASsage parlors. Call 127½ N. BROADWAY, Main 6908. 5

WANTED—GIRL FOR LIGHT HOUSE work, family of 3; steady. Apply 204 EAST 24TH ST. 5

WANTED — WAIST MAKERS AND HELPers; also errand girl. TERRILL, 338-40 S. Hill. 5

WANTED—LADY PRESSERS AT ONCE. Apply NATIONAL DYE WORKS, 135 W. 14th. 8

WANTED — NEAT, RELIABLE GIRL IN small family; no washing. 2310 S. FLOWER. 5

WANTED—A NURSE GIRL, PREFERABLY a young woman. Call at 3666 S. FIGUEROA. 5

WANTED—MANGLE GIRL AND SHAKERS. Apply TROY LAUNDRY CO., 14th and Main. 5

WANTED—AN ERRAND GIRL. S. FRIEDMAN, 414½ S. Broadway, third floor. 5

WANTED—GIRL FOR GENERAL HOUSE-WORK. CALL AT 1087 HOOVER ST. 6

WANTED — BINDERY GIRLS. GRIESINGER & UNDERWILER, 704 E. Ninth st. 6

WANTED—FIRST CLASS VEST MAKERS. GEO. P. TAYLOR, 537 S. Broadway. 6

WANTED—COAT FINISHERS. EISNER & CO., 120-22 S. Spring st. 5

WANTED—FINISHERS ON PANTS; ROOM 123, 254 S. BROADWAY. 5

WANTED — GIRL OVER 14. SEND TELEphone. 205½ S. MAIN. 6

WANTED — WOMAN TO HELP IN BAKery. 1339 S. MAIN ST. 6

WANTED—GIRL TO HELP IN KITCHEN at 1339 S. MAIN. 4

WANTED—GOOD COOK. ELLIOTT'S store, Bimini Baths. 5

WANTED— Male or Female Help. (To Learn Trades.)

WANTED — LADIES TO LEARN HAIRdressing, FLORENTINE HAIRDRESSING COLLEGE, 227 Mercantile Place, near Broadway. Having had years of experience in the East we are prepared to teach the trade in all its branches thoroughly in short time, and formulas given; students graduating from our college have secured positions in the foremost places in the city; we have more demand for graduates than we can supply. This is the only fully equipped and reliable college. Ladies and gentlemen, we positively guarantee to restore gray hair to its original color in three weeks. HOME 7237. 6

WANTED — MORE LADIES TO LEARN hairdressing and manicuring; we cannot supply the demand for our graduates; we are recognized by all first-class establishments, and supply them with help. This is the Original College of Los Angeles. Do not confuse us with imitators; one of our students now running college in city. Remember the name, MAC DONALD'S, 204 Mercantile Place, near Spring. F8227. 6

WANTED—YOUNG MEN BETWEEN THE ages of 18 and 25 are taught to operate the linotype machine at THE TIMES LINOTYPE SCHOOL, corner San Fernando and College sts., Los Angeles. Good operators are in demand in every section of the country, and the pay is above the average. It is possible to learn in from three to six months. Apply to School Manager for terms, etc.

WANTED—L. A. AUTOMOBILE SCHOOL, 1253 S. FLOWER ST. We give you practical instruction on the automobile, teach you how to make your road repairs, give individual lessons in driving on our 4-cylinder high-power touring car; day and evening classes; special course at a slight advance; take your course before the hot weather comes on.

WANTED—SALES PEOPLE OF BULLOCKS, Brents and Overalls to try the New Cafeteria at 7th and Main; also those coming or going on electric cars. New system, home cooking, prompt service. MAGNOLIA CAFETERIA, 647 S. Main. 5

WANTED—YOUNG MEN TO KNOW THAT we teach practical architecture, a 2 months' course will fit you for a good position, lessons daily; evening 6:30 to 9. LOS ANGELES SCHOOL OF ARCHITECTURE, 709 S. Spring. 6

WANTED— Male or Female Help. (To Learn Trades.)

WANTED — MEN TO LEARN PLUMBING, plastering, bricklaying, electrical trades; free catalogue; positions secured. COYNE TRADE SCHOOLS, New York and San Francisco.

WANTED—LADIES TO TAKE PRIVATE lessons in millinery; complete course, $15. 2200 W. 19TH, corner Grand View. 6

WANTED— Help, Male and Female.

WANTED—MIDDLE AGE OR ELDERLY man and wife, with furniture and no children on orange ranch, near city, electric line; man to do light work in grove, woman to cook for foreman and 3 men; good house and convenient; $40 a month and found. Mail address and particulars to Z, box 171, TIMES OFFICE. 5

WANTED — MARRIED COUPLE FROM the East desire position on gentleman's private place or small ranch in country; wife good cook, man used to horses, cows, poultry. Address W. A. WRIGHT, 141½ North Broadway, room 19, Los Angeles, Cal. 5

WANTED— Situations, Male.

WANTED — MANAGER OF COUNTRY club will be open for engagement after April 15, 1907, managed 2 best clubs in California during last 14 years; has large experience in laying out golf links, polo field, shooting grounds, tennis courts, etc., as well as to the complete management of house; references will show that. Address A. LEWIS, 5250 Broadway, Oakland, Cal. 5

WANTED—JAPANESE LABOR BUREAU FURNISHES ALL KINDS OF RANCH LABOR OR CLEARING UP LAND. 501 E. THIRD ST. PHONE HOME A9275; MAIN 5626. S. SASAI, JAPANESE BOARDING-HOUSE. 11

WANTED—WHO WILL GIVE ME PERmanent employment in Los Angeles or elsewhere? I am 30 years of age, from New York City, fair education, fair health, an experienced office clerk, can furnish satisfactory references; no agents or anything on commission considered. Address V, box 144, TIMES OFFICE. 5

WANTED—YOUNG MAN FROM EAST wants permanent position with some firm, 2 years' railroad clerk, 1 year in government service as primary teacher, can produce first-class references, willing to start at reasonably low wages, where promotion is assured. Address Z, box 131, TIMES OFFICE. 7

WANTED—SITUATION BY EXPERIENCED gardener, landscape, nursery, propagating and setting out, tree planter, making and care of lawns, etc., 25 years' experience in the business, married, age 40, light position on gentleman's place or nursery. Address N. KELLY, P.O., Florence, Cal. 5

WANTED—BY YOUNG MAN OF SEVERAL years' experience in active business life, has thorough knowledge of book-keeping and general office management, will accept position as book-keeper or office caterer. Address P, box 8, TIMES OFFICE. 9

WANTED — I AM A PROMOTER WHO can wake up the dead, and while handling people I never get the swelled head; arrived in the city week ago today; did not come for my health, and I want good pay. Address X, box 108, TIMES OFFICE. 5

WANTED — EUPHONIUM SOLOIST AND band master, teacher of all brass and reed instruments, just from East, desires position with band, school or orchestra, here or elsewhere. 413 W. TEMPLE. Phone Broadway 1123. 6

WANTED—SITUATION BY A FIRST CLASS gardener, country place preferred, first-class work, do new improvements for home garden as field culture, also propagation, references. Address Z, box 145, TIMES OFFICE. 5

WANTED—SITUATION BY 2 JAPANESE cooks, 3 waitresses, 2 house workers, 2 porters, and other kinds of work. 501 E. THIRD ST. Phone Home A9275; Main 5626. S. Sasai, Japanese Boarding-house. 11

WANTED—JAPANESE BOY CHEF COOK wants a position, hotel, restaurant or any boarding-house, to do all, past experience many years. Call by mail at 412 N. ALAMEDA ST., Ben Tomi. 5

WANTED—REAL ESTATE SALESMAN DEsires position with established firm; thoroughly experienced, city and country; young, sober and ambitious. Address Z, box 118, TIMES OFFICE. 7

WANTED — EXPERT ACCOUNTING OR auditing of any nature by competent and reliable accountant; evening work accepted. Address V, box 124, TIMES OFFICE. 5

WANTED — BY YOUNG MAN, POSITION as house detective or watchman in hotel or dry goods house; have A-1 references. Address Z, box 182, TIMES OFFICE. 6

WANTED — BY YOUNG MARRIED MAN, on poultry farm, not much experience, but a love of the business; will make good. Address Y, box 133, TIMES OFFICE. 5

WANTED — BOOKKEEPER, EXPERIenced, who is capable of taking full charge of office; first class references. Address Y, box 28, TIMES OFFICE. 5

WANTED—THOROUGHLY EXPERIENCED groceryman would like permanent position in or out of town; best of reference. Address R. 225, S. HILL ST. 5

WANTED — YOUNG MAN FROM THE East would like position as hotel clerk; can furnish references and bond. Address X, box 107, TIMES OFFICE. 5

WANTED — GARDENER AND STABLEman would like situation where a steady, reliable man is appreciated. Address Y, box 128, TIMES OFFICE. 5

WANTED — SITUATION, GARDENER, flowers, bees; country preferred; German, single; references. Address Y, box 107, TIMES OFFICE. 7

WANTED—COACHMAN AND GARDNER, wishes position in some private family; handy with toolsi. Address Z, box 185, TIMES OFFICE. 5

WANTED — GOOD JAPANESE COOK wants place; speaks English, has references; $30 up. Address Y, box 113, TIMES OFFICE. 5

WANTED — MERCANTILE CLERK, CAN furnish references as to absolute honesty and ability. Address Z, box 148, TIMES OFFICE. 6

WANTED — YOUNG MAN BOOK-KEEPER WISHES POSITION IN MERCANTILE HOUSE. ADDRESS Y, BOX 179, TIMES OFFICE. 7

WANTED—CARPENTER WANTS WORK, alterations made at once; cheap and good; also new cottages, cheap. C1088, EAST 272. 5

WANTED—BY YOUNG JAPANESE, POSItion in photographic studio, as general assistant; references. P.O. BOX 1084, Pasadena. 9

WANTED—YOUNG MAN BOOK-KEEPER wishes position in mercantile house. Address Y, box 179, TIMES OFFICE. 7

WANTED—GOOD JAPANESE BOY WANTS situation as butler or valet. EDDY, 340 S. HILL ST. Home F8233. 6

WANTED—STENOGRAPHER, ALL AROUND office man; wants good position. Address X, box 105, TIMES OFFICE. 5

WANTED—JOBBING BY FIRST CLASS gardener; good references. Address Y, box 120, TIMES OFFICE. 5

WANTED—SITUATION AS NIGHT WATCH by an experienced eastern man. J. M. W., 726 S. Hill, city. 7

WANTED—A POSITION AS PRACTICABLE jewelry jobber. Address GEO GUNNER, Buchanan, Mich. 16

WANTED—JAPANESE BOY WANTS SITuation as helper to a baker. 155 VINE ST. T. Frank. 6

WANTED—JAPANESE BOY WANTS POsition as an office cleaner. 155 VINE ST. T. Frank. 6

WANTED — STAIR BUILDING OR FINE finish work. Address X, box 104, TIMES OFFICE. 5

WANTED—GARDEN WORK, HANDY WITH tools. Address Z, box 156, TIMES OFFICE. 5

WANTED—TO DESIGN AND BUILD; LOW cost. Phone SOUTH 3908. 6

WANTED— Situations, Female.

WANTED—REFINED NURSE WANTS POsition taking care of an invalid or an infant. Address Z, box 104, TIMES OFFICE. 7

WANTED—GOOD SEAMSTRESS BY DAY or at home; can furnish machine. 617 N. BUNKER HILL. Laura Lufkin. 5

WANTED—BY MIDDLE-AGED WOMAN, housework; reference; car fare. Address Y, box 15, TIMES OFFICE. 5

WANTED—SITUATION AS CASHIER OR office assistant, by young lady. 912 MAPLE AVE. Phone Main 7007. 6

WANTED — JAPANESE GIRL WANTS place as plain cook in small family. T. TAMU, 237½ E. 4th st. 5

WANTED—WOMAN WITH GIRL 9 YEARS, wants work in hotel, cook or helper. Address M, 330 CROCKER. 5

WANTED—SITUATION BY NEAT GIRL for general house work in small family. Adults preferred. A7256. 5

WANTED—RELIABLE WOMAN WANTS laundry work by the day. Address Y, box 148, TIMES OFFICE. 9

WANTED—DAY WORK, MONDAY, TUESday or Friday. B9612, after 6 p.m., BROADWAL 3584 forenoons. 5

WANTED—SEWING IN HOMES; LADIES' and children's wear. $1.25 and fare. 'PHONE MAIN 4576. 5

WANTED—SITUATION BY A COMPETENT girl for second and upstairs work; good references. A7256. 5

WANTED—GOOD GIRL WANTS GENERAL house work. Address Z, box 127, TIMES OFFICE. 7

WANTED—WASHING OR IRONING BY the day. Call up BROADWAY 5522. 6

WANTED— Situations, Female.

WANTED — A LADY OF TACT energy, desires position in real listing and showing, property and self generally useful. Address Z, TIMES OFFICE.

WANTED—YOUNG LADY college, wants place to assist house work mornings and evenings for board and car fare. Address LE W. 30th st.

WANTED—POSITION BY A-1 BOOK er and stenographer; mining ferred; capable of managing office to the gold camps. Address Y, box OFFICE.

WANTED — GOOD JAPANESE want place, man as cook, wife table and housework; $55 up a dress X, box 185, TIMES OFFICE.

refined woman, 35 years; would as nurse to children, invalid or for fare or half fare to any point dress M, South Pasadena, Cal.

WANTED—A REFINED WOMAN like a position as a companion or for an infant in a refined home. Address box 103, TIMES OFFICE.

WANTED—POSITION AS LAW rapher, by lady with 7 years' legal Address B. F., 738 W. 7TH ST.

WANTED—GOOD GERMAN COOK dle-aged, wants work in the country $30. 226 S. MAIN ST., room 33.

WANTED— Situations, Male and Female.

WANTED — SITUATION FOR mended second girl; also for man as butler and cook; choice reference REAU OF SERVICE, Pasadena.

WANTED— Agents and Solicitors.

WANTED—AGENTS AND SOLICITORS REMEMBER HOW MUCH THE MAN MADE IN VENICE-NAPLES ALAMITOS; WE ARE JUST PLACING NEW RESORT ON NEWPORT BAY THE MARKET; $500,000 TO BE SPENT IMPROVEMENTS THIS SEASON; IF DESIRE TO MAKE SOME EASY COME AND SEE US AND LET US YOU THE PROPERTY. EITHER OR GENTLEMEN; NO EXPE NECESSARY. IF YOU ARE YOU CAN MAKE MORE MONEY AND SUNDAYS SELLING TO FRIENDS THAN YOU NOW MAKE YOUR PRESENT VOCATION. M. L. MAIN & CO., 609 GERMAIN BLDG.

WANTED—PEOPLE'S MUTUAL LIFE surance Association and League of cuse, N. Y., want male and female in every place in Southern California P. COOK, District Manager, 1432 F. Diego; 215 Mercantile Place, Los An

WANTED—SALESMAN WITH LARGE cal acquaintance to handle live proposition on commission. Big money man who can make good. Address TIMES OFFICE.

WANTED — AGENTS, $1 PER WEEK start your fortune in something you and know is good. Read STOREHEAT CO.'S advertisement under Business Sunday.

WANTED—GENERAL AGENT TO sent a first-class building and loan tion for Arizona. Liberal commission dress V, box 189, TIMES OFFICE.

WANTED—6 AGENTS, LADIES OR guaranteed salary and commission at 1132 E. 51st st. Call for MR. GIL

WANTED—AGENTS, LADIES OR GE men, to sell stock in a first-class property. Address Manager, V, box OFFICE.

WANTED — AGENTS; SOMETHING big money in it for you. Particulars KENNEDY & CO., Oxnard, Cal.

WANTED— Houses.

WANTED—YOU TO LOOK AT MY galow cottage, large lot, $800 below before you buy, a bargain as I wish to city. Owner, 342 E. 52ND ST.

WANTED— Work by the Day.

WANTED — FOR CESSPOOL WORK cellar walls. Call BOYLE 336, HOME

WANTED— Rooms.

WANTED—A SMALL, NEATLY FURN room in a private family by a young man, 10 to 15 minutes from center dress Z, box 140, TIMES OFFICE.

WANTED— Partners.

WANTED — A PARTY WITH $3000 OR to join the advertiser in a gilt-edged sition in a small tract of land for sub that will yield a good profit in a short investment perfectly safe, as the title invested in us prior to the subdivision will bear the closest investigation; can you large profits and quick returns. The vestor can help me handle this proposition he so desires, thereby enabling him to still larger profit, as we would save the missions. Address Z, box 121, TIMES OFFICE.

WANTED—TO MEET TWO OR THREE persons who can invest $5000 or more Can show up one of the most wonderful cer mining propositions ever offered of water, timber, and rich in gold. A for each of us. Party forming to property. Will you join us? Address 165, TIMES OFFICE.

WANTED — PARTNER WITH more, wanted to help me handle tract. Best buy in market and can quickly as lots at tremendous profit quickly if you want to make money. T, box 167, TIMES OFFICE.

WANTED—DRY GOODS MAN WANTS buy out dry goods business or in good concern, either in Los Angeles other city in Southern California; capital 600. Address Z, box 137, TIMES OFFICE.

WANTED — A RELIABLE MAN willing to hustle to take ½ interest real estate office; a little money required dress Z, box 112, TIMES OFFICE.

WANTED—PARTNER WITH ABOUT for to go in business in Arizona, that give big profits. Address Z, box OFFICE.

WANTED— To Rent.

WANTED—WE HAVE 2 PARTIES ing to lease unfurnished rooming-houses 16, 20 or 25 rooms each. Also a wanting to buy out a good rooming where rent is reasonable. Answer at No agents.
RULE & SONS CO., 222 Pacific Electric
W. A. COX, Mgr. Real Estate Dept.

WANTED—2 GROUND FLOOR UN nished rooms in modern cottage trict bounded by Figueroa, 12th st., ington and Main st., for 2 adults nent. Address Z, box 169, TIMES OFFICE.

WANTED—LADY OR GENTLEMAN partner in transient hotel, beach cafeteria and bakery; good business finely located. Long lease. NEW CAFETERIA, 347 S. Main. Phone Main

WANTED — YOUNG SINGLE MAN to care for house or apartment during mer, for use of same; can furnish references and security. Address Y, box TIMES OFFICE.

WANTED—WOULD LIKE TO RENT suitable for cigar stand in good good street; parties having such to offer C. W. G., 2801 S. Flower.

WANTED—TO RENT COTTAGE OR galow, 4 or 5 rooms, furnished. ing rent to Z, box 115, TIMES OFFICE.

WANTED—MODERN 4 OR 5-ROOM nished bungalow, southwest. Phone address Z, box 188, TIMES OFFICE.

WANTED — TO RENT, SMALL for machine shop. Address Z, TIMES OFFICE.

WANTED— To Purchase Real Estate.

WANTED—2 OR 3 LOTS BETWEEN ueroa, Catalina, 4th and Pico. cash, will assume. Must be snap. 119 Mer. Trust Bldg.

WANTED — CASH PAID FOR estate snaps. BARGAIN REALTY 500 L. A. Trust Bldg., Second and Main 3541, A7361.

WANTED—SOUTH OF VERNON AVE bunch of vacant lots or several house, must be bargain, will pay SOUTH 2306.

WANTED — 5 ACRES OR LESS foothills; must be good land with dress Y, box 137, TIMES OFFICE.

WANTED—VACANT LOTS IN for good mining stock. See CO-OP COLONY CO., 317½ W. 4th st.

WANTED—HAVE $5000, WANT bargain quick; owners only. Cit. Nat. Bank.

WANTED—THE BEST SNAP cash will handle. Address Y, TIMES OFFICE.

WANTED — SEARCHLIGHT lowest price. Address BOX ica, Cal.

Classified Liners.

WANTED— To Purchase Real Estate.

FOR SALE— MR. RANCH OWNER— If you want to sell your ranch we can sell it for you and we can do it quicker and at a better price than you can. It makes no difference where it is located. We have our own agents in over six hundred towns and cities throughout the United States, and, mind, you, we do not ask for an EXCLUSIVE contract, either; just an assurance of our commission in case WE SELL. You are free to withdraw it or sell it yourself at any time, in which we make absolutely no charge for our service. Write us at once. CROWN & LEWIS, INC., America's Largest Real Estate Organization, Dept. 7, 1164 Broadway, Oakland, Cal. 5

WANTED—TO PURCHASE A NEW AND modern house of not less than 10 rooms; must have 5 bedrooms and servant's room; Westlake or West Adams district preferred; not more than 2 blocks from car line; lot must have larger frontage than 50 ft.; client waiting; can pay $3000 cash; not over $15,000. G. M. GIFFEN, member L.A.R.B., 111 Merchants' Trust Bldg., 207 S. Broadway. 5

WANTED—I WANT TO BUY A LOT, WITH or without improvements, between Sixth and 18th, on Grand or Figueroa, and Sixth and Pico, on Olive or Hope; wish to put in a S. Main property at $420 per foot, 55 ft. frontage, and assume. See my agents, ACME REALTY CO., Inc., 427-8 Grosse Bldg., Sixth and Spring. 5

WANTED—WE HAVE 3 CLIENTS WHO WANT MODERN HOMES IN THE VICINITY OF ADAMS ST., CHESTER PLACE AND ST. JAMES PARK, AND WHO HAVE THE MONEY TO BUY. IF YOU WANT TO SELL AND DO NOT COURT PUBLICITY, SEE ACKERLY SALES COMPANY, SUITE 321 H. W. HELLMAN BLDG. 5

WANTED—I WANT A HOME IN OR NEAR Los Angeles, and owning much eastern property can afford to give you a money making exchange. For instance, 200 acres high level land on 8c trolley line, joining large Eastern city, price only $12,500; please describe yours fully. Address G, box 134, TIMES OFFICE. 7

WANTED—LOS ANGELES VACANT OR improved, in exchange for fine income properties at Ocean Park. What have you to offer? CHAS. J. HILDESHEIM & CO., 612 Grant Bldg. Home phone A1734. Ocean Park office, 142 Pier ave.

WANTED—A FEW CUSTOMERS FOR A few special bargains, 6-room house, well located and corner lot; price $3000, to parties wanting to buy on the installment plan, will do well to call on A. L. AUSTIN, 313 S. Broadway, room 207. Both phones. 7

WANTED — OWNERS OF REAL ESTATE and agents should call or write for particulars of our original listing system, which gives sellers the combined selling ability of every best agents. CENTRAL LISTING ASSOCIATION, 433 Bryson Bldg. 18

WANTED—A GOOD LEMON GROVE OF 5 or 10 acres; prefer Eureka lemons, within 15 miles of Los Angeles; have two customers looking for such a place. L. M. PRATT & CO., 608 Laughlin Bldg. "Headquarters for Orange Groves." 5

WANTED — FOUR-ROOM HOUSE IN Boyle Heights, with gas, $200 cash, balance about $15 per month. Also small California house, $50 to $100 down, balance monthly, both must be good value. Address Z, box 190, TIMES OFFICE.

WANTED—LARGE BUILDING ON OUTskirts of city, suitable for boys' home, or ½ to 1 acre ground; must be cheap and inside 5-cent limit. RAYMOND, with Arthur W. Kinney Co., 118-119 Merchants' Trust Bldg.

WANTED—TO OWNERS OF APARTMENT-house sites. I have client for 60 or 80 rooms at a fair rental; will you build? E. H. COOPER, 23 Parmelee-Dohrmann Bldg., 444 Broadway.

WANTED—TO PURCHASE REAL ESTATE— I make a specialty of Boyle Heights property. List with me. W. H. OBEAR, 409 Johnson Bldg. P. B. CROSS, Mgr. Boyle Heights Property.

WANTED — WE HAVE A CLIENT WHO can pay $100 cash and from $15 to $20 per month, on a 4-room house, value about $1500. Agents and owners reply to us. HANLON & SPEED, 613 W. Pico. Broadway 3551. 7

WANTED—5-ROOM MODERN COTTAGE, in the southwest; not over $3000, with terms of $500 down and $20 month. Customer is anxious to get located. NOYES BROS., 1209 W. Washington. Both Phones.

WANTED—WE HAVE CASH BUYER FOR 5 or 6-room cottage, high ground, Angeleno Heights preferred; about $3000. See us immediately. J. J. PHELPS, 235 H. W. Hellman Bldg. A2462; Main 2712.

WANTED—$800 LOT. Have cash customer for good lot south or southwest up to $800. Call or phone this morning. BUNDY & SCHNEIDER, 415-417 Byrne Bldg. A4698; Main 4203.

WANTED—FOR IMMEDIATE SALE AND exchange; residences, cottages, bungalows, city lots, orange and walnut groves; customers waiting. HOLCOMBE REALTY CO., 610 Grant Bldg. 24

WANTED—WILL PAY $1000 CASH, BALance, one year for cheapest lot between Hermosa, Arlington, 20th and 24th. Will build at once. Address Z, box 134, TIMES OFFICE. 7

WANTED—6 TO 8-ROOM HOUSE; $6000 TO $10,000; west or northwest. INCOME PROPERTY, $10,000 cash; close in. LOUIS K. WEBB, 361 Orange. Phone E3828. 5

WANTED—FROM OWNER, NICE ROOMing-house, west of Main preferred, I have good customers, will buy if price is right. CHAPPELL, Main 3352, A9612. 5

WANTED—TO BUY LOT NEAR VERMONT ave. and 24th, must be bargain for cash. I am sure buyer, owner only. Address Z, box 143, TIMES OFFICE. 5

WANTED—A BUILDER WANTS LOT TO build on, west of Main, between 40th and 47th; what have you got for cash? Address Y, box 172, TIMES OFFICE. 5

WANTED— To Purchase, Miscellaneous.

WANTED — FURNITURE, SHOWCASES, desks, cash register, chairs, any article of household, store or office furniture, bankrupts stock of goods, pianos, organs, fair prices and courteous treatment to all. L. C. SKEELS, 607 S. Main. Sunset Broadway 4484; Home F7012.

WANTED—WE BUY BUILDINGS FOR REmoval or wrecking; cash paid for any kind of building material, doors, sash, glass, pipe, fixtures, etc. Yards at 2643 Andrew st., East Los Angeles, and 739 San Fernando st. BUILDERS' SUPPLY CO.

WANTED — TO BUY FURNITURE AND household goods; if you are going to sell we will pay you one-third more than others. Phone us, Main 1117, Home 2154. COLYEAR FURNITURE CO., 222 S. Main st. 5

WANTED—TO BUY AT ONCE, A ROOMING-house, 10 to 15 rooms, in a good locality; close in; must be a bargain; no agents. Address X, box 136, TIMES OFFICE. 5

WANTED—TO BUY FOR CASH. HIGHEST price paid for furniture, grocery or merchandise stores, etc. RHOADES & REED, 130 S. Spring st.

WANTED — A GASOLINE ENGINE AND centrifugal pump to irrigate 30 acres, in first-class condition. O. LUHDORFF, Visalia, Cal. 5

WANTED—WE HAVE A CLIENT WHO wants to buy a dry goods store. Large or small. HANLON & SPEED, 613 W. Pico. 5

WANTED — ANTIQUE SEED PEARL brooch and necklace of fine quality. BROCK & FEAGANS, 4th and Broadway. 7

WANTED — DIAMONDS, JEWELRY, OLD gold, antiques; highest prices given. CROUCH BROS., jewelers, 543 S. Broadway.

WANTED—TO PURCHASE, A GOOD COLTS or Smith & Wesson revolver. Prefer holster gun. Address Z, box 146, TIMES OFFICE. 5

WANTED—SMALL CASH GROCERY FOR cash and equity in good cottage, northwest. Phone SOUTH 4742. HUNT, 411 W. 43rd. 5

WANTED — SECOND-HAND CLOTHING, shoes, furniture, trunks, etc.; highest prices paid. HOME 7780, MAIN 6714. 6

WANTED — CAN USE SEVERAL WINDmills, tanks, engines, if cheap. Call BROADWAY 1984. 6

WANTED—TO BUY A GAS RANGE, GIVE description and price. Address Z, box 132, TIMES OFFICE. 5

WANTED—LIGHT WAGON, PAY FOR BY installments; will make deposit. 1235 E. 8TH. B2966. 5

WANTED — OFFICE AND HOUSEHOLD furniture. COLGAN'S, 318 S. Main. A2488.

WANTED—J. RUBIN, 150 N. MAIN, PAYS the highest price for diamonds and jewelry.

WANTED — CASH PAID FOR FEATHER beds. 753 SAN PEDRO. Main 1166, Home 8041.

WANTED — LAUGHING GALLERY MIRrors. Address BOX 41, Venice, Cal. 5

WANTED—TO BUY A DIAMOND ABOUT 3 karats. Inquire 516 BYRNE BLDG. 5

WANTED—DIAMONDS, ANY QUANTITY. 114 S. SPRING, room 1. Phone 3889.

WANTED— Miscellaneous.

WANTED—SOME FELLOW LOOKING FOR bargains to buy three $500 equities in three lots at $300 each; north front, next to southwest corner on 80-foot street and car line southwest. Bit off more than I can chew. Second payment due soon; in city limits; 5c fare. Address Z, box 128, TIMES OFFICE. 5

WANTED—WOULD LIKE TO TAKE CARE of one or two children, in a good home at the beach this summer, or in city. 145 W. 17TH ST. 6

WANTED—CESSPOOLS, WE PUMP THEM out. Phone E9146, or North 593. LOS ANGELES SANITARY CO.

WANTED—A LIMITED AMOUNT OF IMperial Water Co. bonds, No. 2. ROOM 331, Stimson Blk. 6

Classified Liners.

WANTED— To Purchase Real Estate.

FOR SALE—
MR. RANCH OWNER—
If you want to sell your ranch we can sell it for you and we can do it quicker and at a better price than you can. It makes no difference where it is located. We have our own agents in over six hundred towns and cities throughout the United States and, mind, you, we do not ask for an EXCLUSIVE contract, either; just an assurance of our commission in case WE SELL. You are free to withdraw it or sell it yourself at any time, in which we make absolutely no charge for our service.
Write us at once.
BROWN & LEWIS, INC., America's Largest Real Estate Organization, Dept. 7, 1034 Broadway, Oakland, Cal.

WANTED—TO PURCHASE A NEW AND modern house of not less than 10 rooms; must have 4 bedrooms and servant's room; Westlake or West Adams district preferred; not more than 2 blocks from car line; lot must have larger frontage than 50 ft.; client willing can pay $8000 cash; not over $15,000. G. M. GIFFEN, member L.A.R.B., 111 Merchants' Trust Bldg., 207 S. Broadway. 5

WANTED—I WANT TO BUY A LOT, WITH or without improvements, between Sixth and 10th, on Grand or Figueroa, and Sixth and Pico, on Olive or Hope; wish to put in a S. Main property at $420 per foot, 55 ft. frontage, and assume. See my agents.
ACME REALTY CO., Inc.,
5 427-8 Grosse Bldg., Sixth and Spring.

WANTED—WE HAVE 3 CLIENTS WHO WANT MODERN HOMES IN THE VICINITY OF ADAMS ST., CHESTER PLACE AND ST. JAMES PARK, AND WHO HAVE THE MONEY TO BUY. IF YOU WANT TO SELL AND DO NOT COURT PUBLICITY, SEE ACKERLY SALES COMPANY, SUITE 331 H. W. HELLMAN BLDG. 5

WANTED—I WANT A HOME IN OR NEAR Los Angeles, and owning much eastern property can afford to give you a money making exchange. For instance, 200 acres high level land on trolley line, joining large Eastern city, price only $15,500; please describe yours fully. Address G, box 134, TIMES OFFICE. 7

WANTED—LOS ANGELES VACANT OR improved, in exchange for fine income properties at Ocean Park. What have you to offer?
CHAS. J. HILDESHEIM & CO.,
412 Grant Bldg. Home phone A1724.
Ocean Park office, 142 Pier ave.

WANTED—A FEW CUSTOMERS FOR A few special bargains, 6-room house, well located and corner lot; price $3000, to parties wanting to buy on the installment plan, will do well to call on A. L. AUSTIN, 213 S. Broadway, room 207. Both phones. 7

WANTED — OWNERS OF REAL ESTATE and agents should call or write for particulars of our original listing system, which gives entire the combined selling ability of very best agents. CENTRAL LISTING ASSOCIATION, 423 Bryson Bldg. 10

WANTED—A GOOD LEMON GROVE OF 5 or 10 acres; prefer Eureka lemons, within 20 miles of Los Angeles; have two customers waiting for such a place. L. M. PRATT & CO., 322 Laughlin Bldg. "Headquarters for Orange Groves." 5

WANTED — FOUR-ROOM HOUSE IN Boyle Heights, with gas, $300 cash, balance about $15 per month. Also small California house, $50 to $100 down, balance monthly. Both must be good value. Address Z, box 190, TIMES OFFICE.

WANTED—LARGE BUILDING ON OUTskirts of city, suitable for boys' home, or ½ to 1 acre ground; must be cheap and inside 5-cent limit. RAYMOND, with Arthur W. Kinney Co., 118-119 Merchants' Trust Bldg. 5

WANTED—TO OWNERS OF APARTMENT-house sites. I have client for 60 or 80 rooms at a fair rental; will you build?
E. H. COOPER,
22 Parmelee-Dohrmann Bldg., 444 Broadway.

WANTED—TO PURCHASE REAL ESTATE—I make a specialty of Boyle Heights property. List with me.
W. H. OBEAR, 409 Johnson Bldg.
F. B. CROSS, Mgr. Boyle Heights Property.

WANTED — WE HAVE A CLIENT WHO can pay $100 cash and from $35 to $50 per month, on a 4-room house, value about $1500. Agents and owners reply to us. HANLON & SPEED, 613 W. Pico. Broadway 2551. 7

WANTED—4-ROOM MODERN COTTAGE, in the southwest; not over $3000, with terms of $500 down and $20 month. Customer is anxious to get located. NOYES BROS., 1209 W. Washington. Both Phones.

WANTED—WE HAVE CASH BUYER FOR 5 or 6-room cottage, high ground, Angeleno Heights preferred; about $3000. See us immediately. J. J. PHELPS, 235 H. W. Hellman Bldg. A202; Main 2712.

WANTED—$800 LOT.
Have cash customer for good lot south or southwest up to $800. Call or phone this morning. BUNDY & SCHNEIDER, 415-417 Byrne Bldg. A4696; Main 403.

WANTED—FOR IMMEDIATE SALE AND exchange: residences, cottages, bungalows, city lots, orange and walnut groves; customer waiting. HOLCOMBE REALTY CO., 610 Grant Bldg. 24

WANTED—WILL PAY $1000 CASH, BALance, one year for cheapest lot between Normandie, Arlington, 20th and 24th. Will build on same. Address Z, box 134, TIMES OFFICE. 5

WANTED—5 TO 8-ROOM HOUSE; $6000 TO $10,000; west or northwest. INCOME PROPERTY, $10,000 cash; close in. LOUIS E. WEBB, 961 Orange. Phone E2828. 5

WANTED—FROM OWNER, NICE ROOMing-house, west of Main preferred. I have a good customer, will buy if price is right. CHAPPELL, Main 2252, A3612. 5

WANTED—TO BUY LOT NEAR VERMONT ave. and 24th, must be bargain for cash. I am sure buyer, owner only. Address Z, box 162, TIMES OFFICE. 5

WANTED—A BUILDER WANTS LOT TO build on, west of Main, between 40th and 60th; what have you got for cash? Address Y, box 172, TIMES OFFICE. 5

WANTED— To Purchase, Miscellaneous.

WANTED — FURNITURE, SHOWCASES, desks, cash register, chairs, any article of household, store or office furniture, bankrupt stock of goods, pianos, organs, fair prices and courteous treatment to all. L. C. SKEELS, 407 S. Main. Sunset Broadway 4434; Home

WANTED—WE BUY BUILDINGS FOR REmoval or wrecking; cash paid for any kind of building material, doors, sash, glass, pipe, fixtures, etc. Yards at 2643 Andrew st., East Los Angeles, and 739 San Fernando st. BUILDERS' SUPPLY CO.

WANTED — TO BUY FURNITURE AND household goods; if you are going to sell we will pay you one-third more than others. Phone us, Main 1117, Home 2154. COLYEAR FURNITURE CO., 252 S. Main st.

WANTED—TO BUY AT ONCE, A ROOMING-house, 10 to 15 rooms, in a good locality; close in; must be a bargain; no agents. Address X, box 18, TIMES OFFICE. 5

WANTED—TO BUY FOR CASH, HIGHEST price paid for furniture, grocery or merchandise stores, etc. RHOADES & REED, 428 S. Spring st.

WANTED — A GASOLINE ENGINE AND centrifugal pump to irrigate 80 acres, in first-class condition. O. LUHDORFF, Visalia, Cal. 5

WANTED—WE HAVE A CLIENT WHO wants to buy a dry goods store. Large or small. HANLON & SPEED, 613 W. Pico. 5

WANTED — ANTIQUE SEED PEARL brooch and necklace of fine quality. BROCK & FEAGANS, 4th and Broadway. 7

WANTED — DIAMONDS, JEWELRY, OLD gold, antiques; highest prices given. CROUCH BROS., jewelers, 542 S. Broadway.

WANTED—TO PURCHASE, A GOOD COLTS or Smith & Wesson revolver. Prefer holster. Address Z, box 146, TIMES OFFICE. 5

WANTED—SMALL CASH GROCERY FOR cash and equity in good cottage, northwest. Phone SOUTH 416. HUNT, 421 W. 43rd. 5

WANTED — SECOND-HAND CLOTHING, shoes, furniture, trunks, etc.; highest prices paid. HOME 7793, MAIN 6714. 6

WANTED — CAN USE SEVERAL WINDmills, tanks, engines, if cheap. Cal BROADWAY 1964. 5

WANTED—TO BUY A GAS RANGE. GIVE description and price. Address Z, box 122, TIMES OFFICE. 5

WANTED—LIGHT WAGON, PAY FOR BY installments; will make deposit. 1235 E. 57TH. B3966. 5

WANTED — OFFICE AND HOUSEHOLD furniture. COLGAN'S, 218 S. Main, A2409.

WANTED—J. RUBIN, 150 N. MAIN, PAYS the highest price for diamonds and jewelry.

WANTED — CASH PAID FOR FEATHER beds. 738 SAN PEDRO. Main 1166. Home 8041. 5

WANTED — LAUGHING GALLERY MIRrors. Address BOX 41, Venice, Cal. 5

WANTED—TO BUY A DIAMOND ABOUT 2 karats. Inquire 518 BYRNE BLDG. 5

WANTED—DIAMONDS, ANY QUANTITY. 714 S. SPRING, room 1. Phone 2869.

WANTED— Miscellaneous.

WANTED—SOME FELLOW LOOKING FOR bargains to buy three $500 equities in three lots at $500 each; north front, next to southwest corner on 80-foot street and car line, southwest. Bit off more than I can chew. Second payment due soon; in city limits; 5c fare. Address Z, box 131, TIMES OFFICE. 5

WANTED—WOULD LIKE TO TAKE CARE of one or two children, at the beach this summer, or in city. 145 W. 17TH ST. 5

WANTED—CESSPOOLS. WE PUMP THEM out. Phone B3164, or North 393. LOS ANGELES SANITARY CO.

WANTED—A LIMITED AMOUNT OF Imperial Water Co. bonds, No. 5. ROOM 5

WANTED—A SMALL LIGHT SECONDhand wagon. 122 NORTH CHICAGO ST. Phone Boyle 17. 6

WANTED—FILE OF THIS NEWSPAPER from 1900 to date. Address Z, box 153, TIMES OFFICE. 7

TO LET— Furnished Rooms.

TO LET—FURNISHED ROOMS FOR LIGHT housekeeping, large front and side rooms, all conveniences, fine yard, three blocks west of postoffice, $12 month. 1015 W. SEVENTH ST. Furnished shed room in yard for one man, $4 month; good place for man to sleep, 75c week. 1015 W. SEVENTH. 5

TO LET—HOTEL OHIO, NEW, MODERN steam heated throughout, hot and cold water, private and public baths, phone in every room, elevator, 50c to $2 per day, $3 per week up. 217 N. BROADWAY, opp. Courthouse.

TO LET—$15 MONTHLY, 3 ROOMS, FURnished complete, nice, bath, 'phone, hot water, gas range, close to center; no car fare; less than ten minutes' walk from Third and Broadway. 334 S. FIGUEROA ST. 14

TO LET—2 ELEGANTLY FURNISHED rooms, upstairs, an excellent suite, suitable for 1 or 2, ground floor, private, new, very desirable, also unfurnished flat, near car and park. 2543 OCEAN VIEW AVE.

TO LET—LARGE FRONT ROOM, THREE windows, running water, $3 per week for two gentlemen; also room for housekeeping, high ground, 10 minutes' walk. 242 N. HOPE ST. Home 'Phone A4147. 5

TO LET—
Elegantly furnished rooms, $2.50 to $3.50 per week; running water in every room, new fireproof building. EDISON ANNEX, 347 S. Los Angeles st. Phone 7461.

TO LET — THE WATERVILLE HOTEL, 306 E. Seventh; new, modern, 100-room hotel; rates $2 per week and up; steam heated; electric light and telephone in rooms. HOME F3186. Sunset Main 8791. 10

TO LET — LARGE NEWLY FURNISHED rooms with hot and cold running water, private and public baths; $3 per week and up. THE BLAINE, 316½ East Fifth st. Home Phone F6353. 5

TO LET—EXTRA LARGE OUTSIDE SUNny room, housekeeping, running water, $12 month, gas included, two outside rooms, gas included, $14 month. 1334 S. GRAND AVE. 5

TO LET—THREE ROOMS FINELY FURnished, apartment for light housekeeping, private residence; location desirable; walking distance and near 9th st. car. 932 GEORGIA.

TO LET — HOTEL MUNN JOINS NEW Auditorium, Fifth and Olive; nice, quiet home place, everything new and modern; prices 50c to $2 per day. Special rates by week.

TO LET—3 NICELY FURNISHED ROOMS for housekeeping; also nice sleeping-room, cooking and lighting gas free. Call 1633 PALOMA AVE., or 'Phone South 3892. 7

TO LET—ROOMS, FRONT, LIGHT HOUSEkeeping if desired, very nice, $10 up per month; also 3-room, front housekeeping suite, all complete. 1228 S. HILL. 6

TO LET — FURNISHED ROOMS, USE OF parlor and piano; 2 blocks from postoffice; rates reasonable. Telephone F4823. THE WINFIELD, 715 W. Eighth st. 5

TO LET—HOTEL ORMOND, 635 S. HILL ST., handsomely furnished sunny rooms, single and en suite; private bath; steam and hot water; new management.

TO LET—THREE ROOMS, ATTRACTIVEly furnished for housekeeping, lower floor, private home, sunny, good neighborhood, close in. 1052 W. 8TH. 7

TO LET—SUNNY ROOM, MODERN; HOUSEkeeping; use of piano and machine, reasonable; piano or mandolin lessons in exchange. 709 W. FIRST. Main 1162. 5

TO LET—CHATEAU FRONTENAC, 732-34 S. Flower, large well furnished, all outside rooms. Hot and cold water in every room. Steam heat. Price reasonable. 5

TO LET—PLEASANT SUNNY ROOM, ALL modern conveniences, easy walking distance, near best car line, $8 per month. Call 114 W. 14TH. Main 7630. 5

TO LET — SUNNY, PLEASANT FRONT corner room, second floor, $12; also same, third floor, $12 housekeeping or single. 111 S. FIGUEROA. 11

TO LET—FOR $1 A DAY YOU CAN RENT an outside room, beautifully furnished, new, with elegant hotel service, steam heat, at 707 W. SEVENTH. 5

TO LET—BEAUTIFUL ROOMS IN PRIvate home, with kitchen, bath and phone. Rent reasonable. Phone 51208. 1096 S. BONNIE BRAE. 5

TO LET—FURNISHED ROOMS, MODERN house, $2 per week and up, one block west of Courthouse. THE SEWARD, 412 Temple st. 5

TO LET—AT 1019 S. HILL ST., IN PRIvate residence, beautiful suites and single rooms, with private bath on first and second floors. 7

TO LET — 2 ELEGANTLY FURNISHED front rooms and one inside room, ½ block from postoffice. Call after 7:30 p.m., 732 W. SEVENTH ST. 7

TO LET—2-ROOM BUNGALOW FOR HOUSEkeeping; pretty home place, $10 month; no children. Come out, see them. 251 E. 30TH. 17

TO LET — 3 ROOMS, FURNISHED FOR housekeeping; may make part of let by helping with room work. 230 S. OLIVE. 5

TO LET — TO INTELLIGENT, REFINED people, 3 furnished rooms in a private home; reference required. 1351 BOND ST. 5

TO LET — FURNISHED ROOMS, HOUSEkeeping; transients; also cottage on Sunset blvd., 5c fare. 219 N. BROADWAY. 7

TO LET—2 CONNECTING ROOMS WITH bath, suitable for gentlemen; reasonable rent; close in. 742 S. FLOWER. 5

TO LET — FIRST FLOOR, 6 ROOMS, FURnished, $40; single rooms, $12 and $15. 1143 S. FLOWER ST. The Germania. 5

TO LET — 2 DESIRABLE BEDROOMS with bath adjoining, for gentlemen; private family. 208 S. BEAUDRY. 5

TO LET—507 SOUTH FIGUEROA, 1 OR 2 large sunny rooms, newly and elegantly furnished, beautiful flat. 5

TO LET—SUNNY FRONT ROOM, ½ BLOCK north of Angel's Flight. Call afternoons only. 213 S. OLIVE. 5

TO LET—AT THE LIVINGSTON, GOOD rooms, pleasant, homelike place; excellent table. 633 S. HILL. 8

TO LET—NEATLY FURNISHED LARGE room for housekeeping. F4527. 929 SOUTH BROADWAY. 5

TO LET — NEWLY FURNISHED ROOMS with Spanish-speaking people. 954 S. BROADWAY. 7

TO LET — NICELY FURNISHED FRONT rooms; also suite of front rooms. 703½ S. BROADWAY. 5

TO LET — 2 NICELY FURNISHED HOUSEkeeping rooms, $10 per month. Apply 2513 SANTEE. 5

TO LET—3 FURNISHED HOUSEKEEPing rooms, gas and electric; $16 a month. 1706 CENTRAL AVE. 5

TO LET—FURNISHED ROOMS, BRIGHT and sunny, beautiful surroundings, close in. 7

TO LET — 2 OR 3 COMPLETELY FURnished housekeeping rooms, bath. 120 CARR ST 5

TO LET—SUNNY FRONT ROOMS, NEW and clean, reasonable. 515½ W. 8TH ST.

TO LET—NICELY FURNISHED ROOMS FOR $1.50 and up per week. 330½ S. SPRING. 5

TO LET—ONE LARGE ROOM, BUFFET kitchen and private bath. 330 S. OLIVE. 6

TO LET—TWO WELL-FURNISHED FRONT rooms for housekeeping. 1153 S. FLOWER.

TO LET— LARGE ROOM, BUFFET KITchen; private bath. 330 S. OLIVE. 6

TO LET—LARGE, SUNNY FRONT ROOM, walking distance. 831 S. HOPE ST. 7

TO LET—GOOD OUTSIDE ROOMS, REAsonable rates. 632 S. HILL. 8

TO LET—PLEASANT ROOM, CLOSE IN, terms reasonable. 135 S. OLIVE. 5

TO LET—3 FURNISHED ROOMS WITH OR without board. 1320 E. 17TH. 8

TO LET—OUTSIDE ROOMS, $1.25, $1.50 AND $2 a week. 317½ S. MAIN. 6

TO LET—3 ROOMS FOR HOUSEKEEPING. 1622 TRINITY ST. 5

TO LET— Unfurnished.

TO LET — WALKING DISTANCE, HALF modern residence, 2 rooms, for housekeeping, private bath, to nice couple. 1215 MARYLAND. Main 5529. 5

TO LET—3 UNFURNISHED ROOMS, ALL modern conveniences, Highland Park Addition. 4929 MONTE VISTA ST. Phone East 284; price $16, adults. 7

TO LET — 6 UNFURNISHED ROOMS, IN private residence, new and modern, large kitchen, reception hall, private entrance. 915 W. 18TH ST. 5

TO LET — TO 1 OR 2 LADIES, 2 UNFURnished rooms, $6 month, with light. 1026 ALBANY ST. W. Ninth car, walking distance. 5

TO LET—TWO BRIGHT, SUNNY ROOMS, ground floor, single or housekeeping, $5 and $6 per month. 111 S. FIGUEROA. 11

TO LET—UNFURNISHED 3 SUNNY ROOMS, reasonable. 633 N. HILL. 1

TO LET— Flats.

TO LET — FOUR ROOMS, ALCOVE AND bath, new, modern. Corner 12th and Crocker. 'Phone A4720. MRS. RASCH. 7

TO LET—5-ROOM FLAT, WITH PRIVATE bath, 2 Marshall-Stearns beds, good as five rooms, $19. 1038 W. 16TH ST. 7

TO LET—WALKING DISTANCE, SUNNY, 7-room upper flat, nice location, $25. 443 BIXEL. Main 5529. 5

TO LET—A-1 MODERN UP-TO-DATE SIXroom flat, no children, close in. 342 S. FREMONT ST. 5

TO LET—
1906 and 1908 Estrella ave. Two modern flats of 6 and 7 rooms. Hardwood floors, gas and electricity, porcelain baths, stationary tubs, etc. Rent $25 for upper and $30 for lower. Entire house can be rented for $50. Excellent car service. Take University or Washington car to Estrella ave. Keys at corner drug store.
C. J. HEYLER CO., Agents,
310-11-12 Bryson Bldg.

TO LET—MODERN, HIGH-CLASS FLATS.
$30—6 rooms, sunny, all hardwood floors.
$30—6 rooms, S. Hope, elegant.
$35—7 rooms, beautiful view, Westlake.
$40—7 rooms, outside, south and east, swell.
$25—5 rooms, S. Hope, near Pico; bargain.
BRAINERD, owner, 613 Fay Bldg. A3639.

TO LET—WESTLAKE DISTRICT.
1617 W. 11th street, 6-room upstairs single flat; every room with outside windows; $30, water paid.
31 Key at 1053 S. UNION AVE.

TO LET—CAN'T BE BEAT IN CITY FOR $16, water free; brand new, up-to-date flat; 4 rooms, bath, heater, etc.; nice neighborhood; walking distance. Take (green) Boyle Heights car. 410 S. GLESS ST. 5

TO LET—LOWER FLAT, 3 ROOMS AND bath, gas, electric lights, neat and clean, within a block of Coulter's store, including water, $14; adults only. 220 S. OLIVE. 5

TO LET—WESTLAKE DISTRICT, 6-ROOM upper or lower flat, new, modern building, polished floors, one furnished. 746 S. BONNIE BRAE. Home 52701. 7

TO LET—ELEGANT UPPER MISSION flat, hardwood floors; vacant April 1; may be seen now. 632 S. Bonnie Brae. Owner, 300 S. BROADWAY.

TO LET—UNFURNISHED APARTMENTS. 2618 W. 9th near Westlake. 4 rooms and bath, $30; adults only. Inquire at property.

TO LET—ELEGANT 3-ROOM FLATS, $27.50, $25, $17.50; WALL BEDS, carpets. 463 LUCAS AVE. 'Phone Weston, F5020.

TO LET—BRAND NEW SUNNY FLAT AT 1304 TRENTON ST., all modern, 4 rooms and bath; adults only. 5

TO LET—6-ROOM UNFURNISHED FLAT. Inquire at 1101 ORANGE ST., or phone F5166. 6

TO LET—A NEW MODERN 4-ROOM FLAT rent $17. 710 COLLEGE ST. Key at 704. 6

TO LET— Furnished Flats.

TO LET — DON'T CARE WHERE YOU GO, you cannot rent as fine an apartment, completely furnished, NEW, as is offered right here, in Los Angeles; height of the tourist season, for $14 monthly; at 911 DIAMOND ST., 836 CROCKER ST., 1133 W. FIRST ST., $15.50, at 312 W. FOURTH; $12.50 at 334 S. FIGUEROA, 204 N. FREMONT, 1141 W. First, 150 N. BEAUDRY, 1030 Colton st. Phone 2043.

TO LET—ELEGANT FLAT AT 227 EAST Adams st., 2-flat building, completely furnished, large rooms, oak floors, lawn and flowers, swell location, rent $40, with garage $45; open. PATTERSON-RICHARDSON CO., 415 Union Trust Bldg. Main 3060, F4287. 6

TO LET—FURNISHED MODERN 6-ROOM flat, close in; furniture and lease for sale; price $450, $175 down, balance $10 per month; rent $15; 3 rooms rented bringing $21 per month. McKINLEY INVESTMENT CO., 206 Mason Bldg. 5

TO LET—FURNISHED, $35; LOWER 5-ROOM sunny flat; modern, new furniture. 653 W. 15TH. 7

TO LET—SIX-ROOM MODERN DETACHED flat, furnished, $40. 208 S. Beaudry. L. P. VAN NORMAN, 405 Stimson Bldg. 7

TO LET— Apartments—Furnished.

TO LET—ABERDEEN APARTMENTS. 335 Potter Park ave., near 7th and Figueroa; new house, just opened, 2 and 3 rooms with bath and single rooms; also lower floor rooms, suitable for men, with buffet kitchen. MRS. MAY IRWIN, Prop. 10

TO LET—AT SCHERMERHORN INN, FIRST class single rooms and housekeeping apartments, strictly modern, steam heat, wall beds, parlor, elegantly furnished; day or month, at reasonable rates, 1 block southwest 7th and Figueroa. M. H. UNDERWOOD, 5

TO LET—
THE PERCIVAL,
COMBINED HOTEL AND APARTMENTS,
345 S. HILL ST.
SEE OUR AD. ON PAGE 2, PART I.

TO LET — $16 MONTHLY; ELEGANTLY furnished housekeeping apartments; parlor, kitchen, bedroom, gas range, bath, phone; new house; new furniture, 919 ALBANY, 4 blocks west of Figueroa near Ninth. Adults. 7

TO LET — THE ALTONA APARTMENTS, COR. 8TH AND FIGUEROA, 2, 3 AND 4 ROOMS, WITH BATH AND BUFFET KITCHEN; ALSO SINGLE ROOMS AND SUITES, WITH PRIVATE BATH. BROADWAY 5167.

TO LET — THE DOUGLAS APARTMENTS ARE NOW OPEN; ELEGANTLY FURNISHED AND UP TO DATE 2, 3 AND 4-ROOM SUITES; RATES REASONABLE. 624 W. 10TH ST., COR. FLOWER. PHONE 3867.

TO LET — MODERN HOUSEKEEPING apartments, furnished complete, new, nice, on W. 2nd st. car line, high ground, large yard, flowers, fine view, sunny, homelike and only $15 a month. 1133 W. FIRST ST.

TO LET—AT THE ST. FRANCIS, BROADway and 10th, large sunny 4-room apartment, with hall and porch, $50; 3-room apartment, $25; 2-room apartment, $20; special inducements to permanent tenants. 7

TO LET—$12 MONTHLY, YOU CAN RENT furnished housekeeping apartments, gas range, bath and phone, 1030 Colton st., 1141 West First st. and 204 North Fremont ave. Nice, new, very complete and comfortable.

TO LET—$15 MONTHLY, 3 ROOMS, FURnished complete, nice, bath, 'phone, hot water, gas range, close to center; no car fare; less than ten minutes' walk from Third and Broadway. 334 S. FIGUEROA ST. 14

TO LET — $15 MONTHLY, 3 ROOMS FURnished complete, nice, bath, phone, hot water, gas range, close to center, no car fare, less than 10 minutes' walk from 3rd and Broadway. 334 S. FIGUEROA ST. 14

TO LET—AT THE MISSION APARTMENTS, elegantly furnished suite for housekeeping with private bath, hot and cold water, electric lights, steam heat, centrally located. 208 N. BROADWAY. 6

TO LET — "THE SANTA BARBARA," 433 S. Hope. Pleasant, sunny 3 room apartment, private phone, large kitchen; also single rooms; beautiful location; 5 minutes from Broadway.

TO LET — FOR $12.50 YOU CAN RENT fine apartment, completely furnished; new; phone, bath, gas range, at 334 S. Figueroa, 204 N. Fremont, 1030 Colton, 1133, also 1141 W. First st.

TO LET—
HOTEL ST. REGIS,
237 S. FLOWER.
Furnished apartments and single rooms, all modern. 7

TO LET—4 BRIGHT SUNNY ROOMS, FURnished for housekeeping, in a cottage; elegant location; every convenience; suitable for 2 adults. 1334 S. FIGUEROA ST. 'Phone B5609. 6

TO LET — FURNISHED APARTMENTS; light housekeeping; finest location, near 7th and Figueroa sts., walking distance. THE ARDMORE, 941 Potter Park ave. Home E2411

TO LET—PICKWICK APARTMENTS, 833 S. Grand, 1, 2, 3-room apartments with bath and buffet kitchens, steam heat, elevator and fine roof garden, Marshall & Stearns fixtures.

TO LET — HANDSOMELY FURNISHED front suite, will rent to business women, use of kitchen and bath, hot water, no other guests. Address Z, box 126, TIMES OFFICE.

TO LET—THE PRINSTON APARTMENTS, new, up-to-date, 2 and 3-room apartments, steam heated, private bath, all conveniences 1513 GIRARD. Phone E1149. 6

TO LET—NEW, CLEAN, SUNNY APARTments, well furnished, all modern conveniences, gas ranges, large kitchens, very reasonable rent. 1115 WALL. 5

TO LET—THE MONTALVO APARTMENTS, new, clean, modern, airy and bright, all outside rooms. 652 KIPP ST., 1 block west of Figueroa near 7th. 14

TO LET—WARMAN APARTMENTS. 934 W. Sixth (just above Figueroa;) new, modern, model; steam heat, hot water; private bath to every suite.

TO LET — GRAND VIEW APARTMENTS, 560 N. Hill; newly opened; every modern convenience; rates reasonable; beautiful view of city. HOME 3344.

TO LET—HENRIETT APARTMENTS, 1463 Toberman st.; newly built and furnished; private baths, all outside rooms, close in. A. MOOSER, Prop.

TO LET — A COSY FURNISHED 3-ROOM apartment, clean, light and airy, bath, 'phone and storeroom, suitable for two. 553 S. HOPE. 6

TO LET—NEW FURNISHED APARTMENTS with kitchen and private bath; steam heat; both 'phones; sunny balcony. 839 W. WASHINGTON. 7

TO LET — ARTISTIC WELL FURNISHED suite, 3 rooms, connecting with bath, for light housekeeping, rent reasonable. 908 W. 20TH ST.

TO LET—THE B. C. APARTMENTS, 3 rooms, furnished; private bath; reasonable rent. 1362 WRIGHT ST. near Pico. 'Phone A5470. 7

TO LET—1243 W. 6TH ST., THE YULE, furnished 2 and 3-room apartments, $16 to $35. All new. PHONE E2041.

TO LET—TAYLOR APARTMENTS, 9TH AND Flower, 2 and 4-room suites, new building, private baths, hot water, rates reasonable. 10

TO LET — FOR $14 MONTHLY YOU CAN rent apartment, furnished complete; new. 836 CROCKER ST., also 911 Diamond st.

TO LET — THE ROWAN, FURNISHED housekeeping apartments and single rooms. 123 S. BUNKER HILL AVE. 7

TO LET—ST. DENISTON APARTMENTS, 516 S. Figueroa; 2 rooms and alcove, southeast corner.

TO LET—
THE PERCIVAL,
COMBINED HOTEL AND APARTMENTS,
345 S. HILL ST.
NEW, FINELY EQUIPPED AND MOST LUXURIOUSLY FURNISHED.
204 rooms and 77 private baths. All outside rooms, steam heat, elevator service, telephones in each room. Ballroom for use of guests. Every modern convenience. Best of service. Location excellent. City and beach line cars. Rates $1 day and up for rooms, $30 to $75 per month for apartments. Can be rented by the week if desired.

TO LET—
ANGELO APARTMENTS,
542 S. Fremont ave.,
One block west of Sixth and Figueroa.
A brand new house, completely furnished with the best of everything, high-class housekeeping suites with telephone, private bath, hot water, heat and light, moderate rates. R. A. GREEN, Prop. 5

TO LET—FURNISHED 3 OR 4 ROOM APARTMENTS, GRAND OPENING OF THE UPP.
1147 and 1149 W. First, corner Boylston, new building, elegant new furniture; high altitude, above the dirt and dust; no sand, no bugs, very healthy and sightly; large society halls; all large rooms, hot water, free; close in; walking distance; both phones free; all sunny rooms; electric light, bath, gas, janitor, large kitchen range; roof observation; $21 to $35, for health and comfort examine THE UPP.

TO LET—FURNISHED APARTMENTS. For $15 monthly you can ALWAYS rent housekeeping APARTMENTS furnished complete, 3 rooms, phone, bath, hot water, gas range, 334 South Figueroa, 312 West Fourth, 102 South Beaudry 150 North Beaudry, 1020 Colton, 1133 to 1141 West First, 204 to 272 North Fremont ave., 911 Diamond, 712 Ceres, 836 Crocker, 1009 to 1011 East Ninth streets; also flats and residences for rent. T. WIESENDANGER, 207 S. Broadway.

TO LET — THE HAWTHORNE APARTMENTS, 434 W. 20th st., corner Flower, 3-room suites, private bath, everything new and up-to-date, large grounds, summer garden; free garage, block from 3 car lines, 7 minutes to business center; steam heat, hot water, furnished from basement by modern system; most homelike and more for your money than any place in city; first-class janitor service and free 'phones. Your inspection invited. 'PHONE B4715, WEST 3338. 7

TO LET — AT THE KENWOOD, 943 SANtee st., near 10th st. Take Main st. or Maple-ave. cars; 1 pleasant 2-room suite with buffet kitchen, furnished complete for housekeeping; convenient to bath on same floor; the house has pleasant verandas and quiet surroundings, but is close to business; price reasonable. 7

TO LET—THE CLEMENT APARTMENTS; suites with kitchen and single rooms; fine location. 1846 S. FIGUEROA. 6

TO LET— Rooms and Board.

TO LET—SUITE OF 2 CHARMING SUNny rooms, also large single room, with first class board, private bath and every convenience; essentially a refined, beautiful home, ideal situation on Fort Hill, 5 minutes from town; charming grounds, porches, extensive view. 416 N. BROADWAY, above tunnel. Main 5280. 5

TO LET—HOTEL PLUMASITA, 1610 S. FIGueroa, sunny rooms, bathroom suites, excellent meals and service; convenient to 4 car lines and within walking distance; fine lawn and tennis court; rates $35 and up. Home B2342, Sunset West 2420.

TO LET—FIRST-CLASS ROOMS AND board in large house, well situated on W. Adams st., between Grand ave. and Figueroa st. Fine grounds. Large reception rooms. Every modern convenience. References. Apply 421 W. ADAMS ST. 6

TO LET—CASA DEL PICO, NEW FAMILY hotel, furnishings new throughout; spacious hall, large verandas and lawn; dining-room beautifully located and properly managed; rates. 1316 VERMONT AVE. 'Phone B1894. Pico car. 7

TO LET—WITH BOARD, A HANDSOMELY furnished suite of sunny rooms in a private family, suitable for man and wife or two gentlemen, phone, gas, electricity, bath. Apply 2309 S. FLOWER ST. 7

TO LET — BEAUTIFUL LARGE, ELEGANTly furnished rooms and excellent table at the ST. JAMES, 317 W. 23rd st., opposite the park. Summer rates for permanent people; one suite and one large room left. 7

TO LET—CHOICE OF TWO BEAUTIFUL bedrooms in strictly private family, with best home cooking, breakfast and dinner to one or two gentlemen or couples. Phone WEST 710. 7

TO LET—WILL GIVE ROOM AND BOARD with privileges of an excellent home to a congenial person who will get meals for 2 ladies. Apply or call, 445 LAKE ST. 5

TO LET — AN ELEGANTLY FURNISHED room, suitable for 2, with first-class home cooking; all conveniences; walking distance. 1114 S. GRAND. Home F4790. 7

TO LET — FRONT ROOM WITH BOARD, $6 for 1; for 2 $5 apiece; home comforts; south of 7th, between Valencia and Union ave. 1535 CAMBIA ST. 5

TO LET — FOR DESIRABLE FURNISHED rooms and board, see our select list. AGENCY, 507 Grant Bldg., Fourth and Broadway.

TO LET—THE MARION, 935 S. HILL. A new private boarding house; home table; suite with private bath; other rooms.

TO LET—ROOM FOR 2 GENTLEMEN OR 2 ladies, employed during day. Home cooking. 717 W. 11TH ST. 7

TO LET — THE FINEST OF HOME COOKing and rooms. 242 E. 27TH. Home B2783. 8

TO LET—ROOM AND BOARD, 417 E. OCEAN AVE., Long Beach, Cal. 13

TO LET— Houses.

TO LET—$30 MONTHLY, 2819 S. HOPE ST., fine new modern 7-room home, bedrooms and porcelain bath upstairs; gas, electricity, cellar; lawn, flowers and trees and chicken yard. Take Grand ave. car to 28th st. Phone owner, P. HENNING, Main 8015. Adults. 7

TO LET—NEW 6-ROOM COTTAGE ON S. Sichel st., modern in every respect, only 3 blocks from S. P. round house, perfect car service; take Maple ave. car going north get off at Sichel st. Inquire 732 S. SICHEL ST.; rent $25, water paid. 7

TO LET—BUNGALOW—
Two new strictly modern bungalows for rent in the southwest. One six-room and one five. New six-room flats for rent on Burlington ave. WISLER, MOORE & CO., 310 South Hill st.

TO LET—$14; 4-ROOM BUNGALOW, NO. 143 Ave. 34; bath, gas range, sewer connection, water included; open fireplace; price includes use of dishes and kitchen utensils if desired. EUGENE WESTON, 514 Citizens' National Bank Bldg. 9

TO LET — $35, 8-ROOM 2-STORY HOUSE, large tinted rooms, gas, electricity, heater, toilets, bath, lawn, flowers, owner premises, 431 W. Jefferson; barn. Address Z, box 182, TIMES OFFICE. 6

TO LET—6-ROOM COTTAGE, 1361 S. OLIVE, corner 14th, lawn, flowers, instantaneous heater, porcelain bath, very reasonable rent to right party. Call 114 W. 14TH. Main 7630. 6

TO LET — MODERN 6-ROOM COTTAGE, ON 25th st., between Griffith and Central aves.; rent $28, water paid. J. B. CHAFFEY, 810 I. W. Hellman Bldg. Home phone Ex. 266.

TO LET — 5-ROOM MODERN COTTAGE, electricity, gas, high and dry, mountain scenery, 2 car lines, 17 minutes from 3rd and Spring. Inquire 418 EUCLID AVE. 8

TO LET—A NICE 6-ROOM COTTAGE AT 818 W. 16th st., $35.
GILBERT FISHER,
A6645. 207 Grant Bldg.

TO LET—7 LARGE ROOMS, MODERN, UPstairs, corner of Washington and Hoover; is arranged for one or two apartments, $16, water paid. 'PHONE WEST 1306. 7

TO LET — $15; WATER PAID; 6-ROOM cottage, between 16th and Washington, on Long Beach ave.; big garden, 8 minutes from business center. WEST 5310. 5

TO LET — $15, NEW MISSION COTTAGE flat, 4 rooms and bath, modern and beautifully finished, fine location. 960 DEWEY AVE. near 10th st. 5

TO LET—5-ROOM COTTAGE, THOROUGHly modern, storeroom, cellar, nice corner lot; soon to be vacated; $26 and water. 1627 S. UNION AVE. 5

TO LET—WE HAVE THE BEST LIST OF HOUSES AND FLATS IN CITY. TALBOT & CO., 220 H. W. HELLMAN BLDG. HOME A4530. 5

TO LET—LOVELY NEW COTTAGE 6 rooms, garage, every convenience; rent reasonable. 517 EAST 25TH ST., near Maple ave.

TO LET—CLOSE CORNER, CENTRAL AND Ninth st.; good 5-room cottage, only $16, water paid. SEE IT at 826 LINDEN ST. 5

TO LET—AN EIGHT-ROOM HOUSE, 221 W. Jefferson, for $27 a month; in good condition. DR. BABCOCK, Union Trust Bldg. 9

TO LET—6-ROOM HOUSE, ½ BLOCK FROM Maple ave. car, $20. M. E. OSWALD, 46th and Los Angeles st. South 2845, B919s.

TO LET—HOUSES, COTTAGES AND BUNgalows, furnished and unfurnished. SEMI-TROPIC REALTY CO., 606 F[illegible] Bldg.

TO LET—934 ALBANY ST., NICE 5-ROOM cottage, rent $16, water paid. Lee A. McCONNELL & CO., 145 S. Broadway. 6

TO LET—9-ROOM HOUSE IN GOOD CONDItion and large barn, at 1513 SANTEE ST., rent $30, water paid. Phone B3965. 5

TO LET—IN HOLLYWOOD, A NEW SIX-room up-to-date bungalow, ½ block from car line. Sunset 1381 HOLLYWOOD. 11

TO LET—4434 EAGLE ROCK AVE., GARvanza, house of 7 rooms, new, modern, lawn, flowers, $30 per month. 'PHONE A1595. 7

TO LET—5-ROOM COTTAGE, $18; FURNIture for sale cheap if taken at once. 649 KOHLER ST. 7

TO LET—4-ROOM NEW MODERN COTtage, bath, gas and electricity, close in. 1364 BOND ST. 5

TO LET—$25, NEW 2-STORY STRICTLY modern 8-room house, unfurnished, a clean beauty, on W. First st., near 2 car lines, cheapest in city, closets, 2 toilet, bath, sewer connections, heaters, polished oak floors, large sightly sunny rooms, you'll be delighted; take Bimini Bath car to 2nd and Rampart sts., office 1st and Rampart, see STAUFFER 8:30 to 6 p.m. 5

TO LET—7-ROOM LOWER FLOOR COTtage, well furnished, with or without piano, oak floors, fine place, wood, coal and gas ranges, bath, instantaneous heater; price for long time, $40, water paid. Key upstairs. Address 1520 W. 16TH ST. Home phone B4634. 5

TO LET — 5-ROOM COTTAGE, LARGE yard, flowers, 1424 E. 27TH ST. Take Hooper ave. car. 5

TO LET—6-ROOM MODERN COTTAGE, S. Main, near Jefferson, $25. BROADWAY 1174, A9186. 5

TO LET—COTTAGE 4 ROOMS AND BATH in rear. Apply 272 N. FREMONT AVE. 5

TO LET—6-ROOM UNFURNISHED HOUSE, close in. 128 N. HOPE ST. 'Phone 52415. 5

TO LET—FIVE-ROOM COTTAGE, 928 Lincoln st. Apply 720 BEACON ST. 6

TO LET— Furnished Houses.

TO LET—HOUSES, COTTAGES, FLATS, FURNISHED AND UNFURNISHED. OUR PLAN OF LISTING MAKES HOUSE HUNTING EASIER. WE LOCATE YOU QUICKLY. LISTS AND INFORMATION FREE. WRIGHT & CALLENDER CO., 323 S. HILL ST.

TO LET—
We have the largest list of furnished and unfurnished cottages, bungalows, etc., in the southwest.
UNIVERSITY REALTY CO.,
728 W. Jefferson st.
Phone B1219, South 5062. 5

TO LET — ELEGANTLY FURNISHED 8-room house, modern, piano and hardwood floors; high elevation, on Sunset blvd., only 7 minutes' ride from business section of city, fine car service, references exchanged, to right party. $75. Address Y, box 144, TIMES OFFICE. 6

TO LET — NEW COTTAGE, NEWLY FURnished, 4 rooms and bath, up-to-date conveniences; good location; take Maple ave. car, get off at 25th st., walk 1 block east, 2561 TRINITY. No children. 6

TO LET—COMPLETELY FURNISHED 8-room house, modern, to lease for one year. 1210 HOOVER ST., near Pico. Phone West 3773. Grand piano if desired. Reasonable rent.

TO LET—1941 PARK GROVE AVE., SIX-room modern house, near St. James Park; desirable location; adults. 'PHONE HOLLYWOOD 963, at home between 10 and 4.

TO LET—HOUSES, COTTAGES AND FLATS, FURNISHED AND UNFURNISHED. E. C. WILHELM & CO., 304 I. W. HELLMAN BLDG. F7643, MAIN 1291. 5

TO LET—ELEGANTLY FURNISHED 8-room residence on Harvard blvd.; piano and all modern conveniences; new. 'PHONE B2272 or C1022. 9

TO LET—6-ROOM COTTAGE, NEWLY FURnished and remodeled, reasonable rent, for long term. 1614 CHERRY, ½ block from car lines. 7

TO LET—NEATLY FURNISHED 4-ROOM bungalow, all modern conveniences, water paid; no children, rent reasonable. 2529 MAPLE. 6

TO LET—8-ROOM HOUSE, HANDSOMELY furnished, with electric piano; modern; big lot; sun all day. 623 W. 17TH, near Figueroa. 6

TO LET—NICE HOUSES AND FLATS, IN ALL PARTS OF CITY. TALBOT & CO., 220 H. W. HELLMAN BLDG. HOME A4530.

TO LET—$65; 8 ROOMS, ELEGANT RESIdence, beautifully furnished. 1681 Roosevelt ave. T. WIESENDANGER, 207 S. Broadway.

TO LET—FURNISHED, FOR AT LEAST 6 months, an attractive bungalow of 8 rooms. Apply of OWNER, 912 W. 20th, near Oak.

TO LET—HANDSOMELY FURNISHED SIX-room modern house, 401 W. ADAMS, sunny and bright, delightful neighborhood. 6

TO LET—HANDSOMELY FURNISHED 6-room house, 401 W. Adams; bright and sunny; delightful neighborhood. 5

TO LET — FURNISHED, 376 S. BONNIE BRAE, 9-room modern house; see owner on the premises. 6

TO LET—5-ROOM COTTAGE, NICELY FURnished. OWNER, 421 N. Westlake ave. Phone A7509. 5

TO LET—MY 8-ROOM HOME, COMPLETEly furnished, reasonable. Main 7461. 1417 S. FLOWER. 11

TO LET—10-ROOM FURNISHED HOUSE, 121 W. 16th st. Inquire at 202 W. 24TH ST. South 3244. 7

TO LET—NICELY FURNISHED MODERN 6 room house. 1021 W. 40TH ST. 30

TO LET—COMPLETE FURNISHED HOUSE, 1616 OAK ST. Inquire 1620. 7

TO LET— Stores, Offices, Lodging-houses.

TO LET—STORES, LOFTS, OFFICES, APARTMENTS AND ROOMING-HOUSES. ALSO A LARGE LIST OF GENERAL BUSINESS PROPERTY. RENTAL DEPARTMENT, WRIGHT & CALLENDER CO., 323 S. HILL ST.

TO LET—STOREROOM, $25, AT NO. 1446-1446 Fernando st., and yard room to rear street, 82x90; suitable for any kind of machine shop or warehouse or factory; will divide to suit tenants. Apply to WM. STEWARDSON, 1431 N. Main st., or to W. H. OBEAR, 409 O. T. Johnson Bldg., 334 S. Broadway.

TO LET—STOREROOM, 22x34, ON LARGE corner lot, room for stable, wagons, etc.; 4 splendid living-rooms above; this is all new and the place for much-needed general store; will rent separate or together, or give good lease to right party. Owner on property, S.W. COR. E. FIRST ST. AND DAKOTA. Home 41146. 7

TO LET — ONE-HALF OF A COMPLETEly furnished loft on S. Broadway, with glass wall cases, shelving, counters, electric light and gas; hot and cold water, telephone and elevator service, and elegant reception parlor, $70 per month. Call and see it. 533 S. BROADWAY, third floor. 10

TO LET—OFFICE ROOM AT 135 S. BROADway, rear of Provident Building-Loan Association. Space 16½x50 feet, with large front window; heat, water and janitor service free; four-years' lease; $60 per month. Fixtures for sale to tenant at low price. Inquire at PREMISES. 9

TO LET — $30; FINE CORNER STORE building, 22x64, with living-rooms in rear, with 11 rooms above; barn, large ground; fine for general merchandise, hotel or school, south near car line; 5c limit. LEUSCHNER & CO., 429 S. Main st. 7

TO LET—FOR LIGHT MANUFACTURING CO.,
Second floor, now occupied by L. A. Aprin Mfg. Co., space all fitted up, 40x50; fine light, close in; cheap lease. Owner, J. H. FULCHER, 128 S. Broadway. Home 5489. 7

FOR SALE — ATTRACTIVE NEW 5-ROOM cottage, southwest; oak floors, brick mantel, porcelain bath; stationary laundry tubs; lot 50x120; barn, etc., $2850; small amount cash. KEYSTONE REALTY CO., 208 W. Seventh st. 6

TO LET—GROUND FLOOR OFFICE SPACE, very desirable; good light; free use telephone, heat, light and janitor service. Call and see it; price very moderate. 434 S. HILL ST. Opposite Harriman New Hill St. Depot.

TO LET — DESIRABLE DESK SPACE cheap, use of reception rooms, clerk, both phones, typewriter, etc. BARGAIN REALTY CO., 300 L. A. Trust Bldg., 2nd and Spring. Main 3541, A7301.

TO LET — HALF OF GOOD OFFICE IN Laughlin Building for half rent and phones; furniture in except desk and chairs; use of typewriting machine free. E. R. BOHAN, 318 Laughlin Bldg.

TO LET — STORE ON BROADWAY, BEtween Fifth and Sixth; pictures for sale very cheap; good lease; no bonus. Apply MACK'S KODAK STORE, 525 S. Broadway. 7

TO LET — DESK SPACE IN NEW MODERN fireproof building, use of both phones, typewriter, etc., at reasonable price. Call 417 BYRNE BLDG. A4898. 6

TO LET—NICE SUITE MODERN OFFICE rooms, running water, gas and electricity, best location, 217 W. THIRD ST., near Broadway. Phone A6194. 5

TO LET — NICE OUTSIDE LIGHT OFFICE, second floor; electricity and janitor service included, $20. Call mornings, ROOM 216, 207 S. Broadway.

TO LET — CHEAP; A FINE LIGHT STOREroom; rear of Manhattan Building, on Third st., near Main. See H. W. LEWIS, Bryson Bldg. 6

TO LET — FIRST-CLASS OFFICES, NEW 7-story Delta Bldg. Modern in every respect. 426 S. SPRING ST. 6

TO LET—NICE LIGHT OFFICE NEAR elevator. Apply 501 CITIZENS' BANK BLDG. Home A6892. 6

TO LET—FINE NEW STORE 18½x128, 331 S. OLIVE; plate glass and prism front, only $40. Inquire upstairs.

TO LET—PART OF STORE WITH SHELVing, counter and office. 322 WEST 5TH ST. Home 4409; Main 6509. 5

TO LET—406 E. 3D, STORE ROOM, SUITable for produce or commission merchant. Apply 607 E. 3D. 7

TO LET — DESK ROOM; BOTH PHONES, $12.20; good light. 531 CHAMBER OF COMMERCE. 7

TO LET — DESK ROOM, IN NICELY FURnished office. 314 DELTA BLDG., 426 South Spring. 5

TO LET—OFFICES FRONTING ON SPRING st., en suite or single. 245½ S. SPRING ST. 5

TO LET—ABSOLUTELY BEST LOCATION IN CITY, 2-STORY AND BASEMENT BUILDING, 247 S. BROADWAY. FOR FULL PARTICULARS, 245 S. BROADWAY. 7

TO LET—
STORES, OFFICES, LOFTS,
WAREHOUSE AND FACTORY SITES.
HOTELS AND ROOMING-HOUSES.
WE HAVE ALL THE
AVAILABLE LOCATIONS.
RENTAL DEPARTMENT,
R. A. ROWAN & CO.,
201 H. W. HELLMAN BLDG.

TO LET—FINE LARGE STORE AT 532 S. Main, about 20x100 feet, excellent location, just north of the Burbank Theater, suitable for a variety of lucrative business, very reasonable rent, 2 years' lease. BLACK BROS., 305-6 Union Trust Bldg. 7

TO LET—
$100—701 W. Seventh st.
$25—2104-06 E. Ninth st.
$20—150 N. Beaudry ave.
$25—529 W. Third st.
$15—1013 E. Ninth st.
$15—1017 W. First st.
$15—1113¼ E. Seventh st.
$15—2309 E. Ninth st.
$15—2311 E. Ninth st.
T. WIESENDANGER, 207 S. Broadway. 30

TO LET—FRONT OFFICE, COLLINS BLDG., 213 W. 2nd st. Inquire ROOM 302. 7

TO LET— Beach Property.

TO LET—2 NEW FURNISHED FLATS, CORner Rose ave. and Ocean Front. Ocean Park, very desirable. Owner, MISS A. ALICE ALLEN. Phone Sunset Main 1757, Ocean Park. 7

TO LET—HOUSES AND FLATS, $12 TO $250 per mo. Also bargains for investors. LEWIS E. BRADT, 30 Windward ave., Venice Cal.

TO LET— Farming Lands.

TO LET — 13½ ACRES ON W. ADAMS; good for chickens or ducks; running water year round at $20 per month; take Venice Short Line to Hammond Station. STEFFENS BROS. 10

FOR SALE— Houses.

FOR SALE—BY OWNER.
$3400—Modern cottage containing 6 large rooms, on 50-foot lot, 1338 E. 17th st., near Central ave. $1400 cash required to handle this genuine bargain. Tel. HOME A1860 or B2654.

FOR SALE — $1800; CALIFORNIA COTtage of 5 rooms; lot 40x125, between Maple ave. and San Pedro car lines; on 41st st., $300 down, balance $10 per month. Inquire of OWNER, 349 E. 41st. Phone South 1022. 5

FOR SALE—ONLY $6000 FOR A MODERN 8-room house on Arapahoe north of Pico st., one of the best bargains that can be had for the money in this city. OSCAR B. SMITH, 313 O. T. Johnson Bldg. 5

FOR SALE—BARGAIN—BARGAIN.
5 room new, modern cottage on W. 11th st.; price $2800; can arrange easy payments; elegant neighborhood. Phone A3292, Main 6811. 614 O. T. JOHNSON BLDG.

FOR SALE — BY OWNER, 1049 ORTEGA st., a modern 7-room cottage; this place must be sold at once as I am leaving the city; come out and make offer. Take Central-ave. cars to 49th st. PHONE S. 462. 5

FOR SALE — THE BEST BUY IN THE Salt Lake Depot tract; a 5-room modern cottage with 2 lots, on Utah, south of First, only $2200; terms. KERR & MORRISON, Frost Bldg. Phone A6223. 5

FOR SALE — LOT BETWEEN REDONDO ave. and Vermont, $775; equity $325; house, 5 rooms, modern, $2600, $900 equity, between Figueroa and Redondo ave. W. 372, RICE AVE. Phone South 1744. 5

FOR SALE—ONLY $150 CASH, BALANCE $15 per month, including interest, for fine 4-room bungalow; near to asphalt-paved street; price $1600. GEO. W. DOWNING, 4806 Central ave. South 2308. 5

FOR SALE — NEW, THOROUGHLY MODern 5-room cottage; lot 50x160; 5c fare; biggest bargain in city for $1550; $300 cash, balance to suit. KEYSTONE REALTY CO., 208 W. Seventh st. 5

FOR SALE—2 MODERN 5-ROOM HOUSES ON easy terms, small payment down, balance like rent; would take lot, one cottage as part payment. Agents please list. Ring up owner, WEST 1650. 6

FOR SALE — COMPLETELY FURNISHED modern residence, ten rooms. Bound to rise rapidly in value. Bargain. Near Figueroa and Eighth streets. 11,000 dollars. 1025 FLORIDA ST. 7

FOR SALE—BEAUTIFUL BUNGALOW, COMpletely furnished, elegant new furniture, fine piano, etc. Southwest. Price $4500. $3000 cash. NELLIE NORMAN ROCKFORD REALTY CO., 529 I. W. Hellman Bldg., Fourth and Main. F7089. 5

FOR SALE—SACRIFICE, SOUTHWEST, modern 6-room bungalow; east front, 50-foot lot, quick sale, $3300; $1150 cash, $25 month; no commission. 1731 REID ST. COLE BROS. Both Phones. 5

FOR SALE—$800 CASH, BALANCE EASY terms; buys a beautiful seven-room house, new, modern, lawn, flowers, garden, chicken corral, 12 minute service. No agents. 4047 WALL ST. 5

FOR SALE—4-ROOM HOUSE, LOT 50x130; Fresno st., $1000, $300 cash and $30 per month. This property cannot be replaced for the amount asked. HANLON & SPEED, 613 W. Pico. 5

FOR SALE — FINE RESIDENCE LOT ON 25th st., near Figueroa, 110x171 to 20-ft. alley; only $70 per foot. See KING, Western Realty & Inv. Co., 434 S. Hill. F3614; Broadway 2470. 5

FOR SALE—BY OWNER, NEW MODERN 5-room bungalow, furnished, rented for $30 per month; price $2500, $600 cash, balance $20 per month; no agents. HOME PHONE E1426. 6

FOR SALE — MODERN BUNGALOW, 5 rooms, oak floors, southwest, $750 cash; $30 monthly; real beauty; sickness reason for selling; no agents. Owner, BOX 294, Glendale.

FOR SALE — BEAUTIFUL 5-ROOM NEW modern bungalow; lawn, flowers, palms, sightly location. 2119 Angelica, near Echo Park, $2500; $250 cash, $25 monthly. A3484. 5

FOR SALE—DON'T MISS THIS, THE NEATest thing in a five-room California bungalow; bath, toilet and sink, $1850, $150 cash, balance monthly. Act quickly. SOUTH 4766. 7

FOR SALE—MODERN 4, 5 AND 6-ROOM bungalows and cottages, all over the city, from $50 to $500 cash, balance to suit. WAGGONER REALTY CO., 503-5 Grant Bldg. 6

FOR SALE — NEW, MODERN 6-ROOM Bungalow, and 100x200 ft. of ground; on car line, Hollywood way; price $6000. Address OWNER, Z, box 186, Times Office. 7

FOR SALE — AT A SACRIFICE, HAVE TO leave; $450, 2-room house and lot; beautiful place to live. 2117 COVE AVE., beyond Baxter st., inside city. Edendale car. 7

FOR SALE — A CONTRACT ON A 5-ROOM modern cottage, at 1630 Grover st., $2200; money invested brings 7 per cent. interest. Address OWNER, 4112 San Pedro st. 5

FOR SALE — EASIEST TERMS EVER OFfered, $50 down, $50 per month, for elegant new 5-room bungalow; finest in city, near in. Address Z, box 152, TIMES OFFICE. 5

FOR SALE—$3650, $350 CASH WILL BUY the swellest 5-room cottage in the southwest, every particular, ideal. WAGGONER REALTY CO., 503-5 Grant Bldg. 5

FOR SALE — 3-ROOM BUNGALOW; LOT 50 x150, $1500; $315 cash, balance $15 per month. J. G. CRAWFORD & CO., corner 50th and Moneta ave. Phone South 883. 5

FOR SALE — $2750; 5-ROOM MODERN COTtage, completely furnished; swell location, southwest. For particulars call 1613 SOUTH GRAND AVE. No agents. 5

FOR SALE — MODERN 6-ROOM HOUSE IN fine locality; this is a bargain and will sell on easy terms if you want a good investment. See OWNER, 406 W. 42rd st. 5

FOR SALE—A 5-ROOM HOUSE, LOT 50x156, lawn, fruit trees, barn and chicken house, a snap; owner must sell. 609 MILES, take San Pedro st. car. 5

FOR SALE — A BARGAIN; NEAT 5-ROOM house; lot 40x125; nice, lawn, flowers and trees; easy terms. 1541 E. 50TH ST. Phone South 1844. 7

FOR SALE—$1850, FIGUEROA ST. NEAR 10th, 2-story house and cottage, income $780, act quickly please. MRS. RABIN, 330 S. Hill st. 6

FOR SALE—CLOSE IN, MODERN 5-ROOM cottage, $250 down, $20 monthly; price $2250. R. M. GALBRETH, 201 Douglas Bldg. A8125. 9

FOR SALE—IN WESTLAKE DISTRICT, 7-room house, modern, a bargain. See OWNER, 1014 Lake st. Phone West 4506. 5

FOR SALE—
MODERN 7-ROOM BUNGALOW.
$5500— —$5500— —$5500
$5500— —$5500— —$5500
$5500— —$5500— —$5500
LOCATION.
This large 7-room bungalow—modern in every respect—is situated on a large lot on high ground and has just been completed.
COMPLETE AND ARTISTIC.
There are many splendid conveniences, such as are seldom found in homes of this price. Oak floors in all rooms, plate-glass windows, cement porch, large furnace in cellar, bookcases, handsome buffet, and handsome gas and electric fixtures are a few desirable features of this house. The living-room and dining-room are unusually artistic and will appeal to every home lover.
BEDROOMS—
There are three large sleeping-rooms, each daintily finished and conveniently arranged with regard to ventilation, clothes closets, etc. A fine proposition, considered either from the homeseeker or investor's point of view. Don't fail to see it today.
MISSION STYLE WESTLAKE HOME.
$9500— —$9500— —$9500
$9500— —$9500— —$9500
$9500— —$9500— —$9500
LOCATION.
This beautiful 8-room home is constructed from the best Portland cement and steel in the mission style of architecture and is situated in the heart of the Westlake district, on a 160-foot lot.
FIRST FLOOR.
All rooms contain quarter-sawed oak floors, fine large pressed-brick mantel with massive shelves, and lighting fixtures specially designed for this home. Inside woodwork beautifully finished in antique oak—walls daintily tinted. The library has paneled walls with heavy good frieze. The parlor is artistically finished in ivory and is a very artistic room; exceptionally large, convenient kitchen and pantry.
SECOND FLOOR.
There are 5 cozy bedrooms—all finished in delicate tinting and white enameled woodwork and containing plenty of closet room. An up-to-date bathroom. Floors throughout of birdseye maple. The owner finds it impossible to reside in this city—hence offers this home at a substantial saving. Investigate.
We can assure you that the above offerings are unexcelled in this city today. We are noted for honest, reliable dealing and can substantiate our claims by actual facts. See us today.
ALTHOUSE BROS.,
MEMBERS L. A. REALTY BOARD.
234 Laughlin Bldg.
Main 263. Home Ex. 183. 5

FOR SALE—
I wish to call your attention to my house at No. 3001 Brighton ave. I built this place for a home and it contains everything to be found in a modern residence.
I will sell this place for the value of the lot, which is $3500, plus the actual cost of building the house by day labor.
There is not a reliable contractor in the city today that would duplicate this house for less than $7000.
It is an elegant, new, modern 8-room house, thoroughly up-to-date in every detail; cement steps, porch and sidewalks; handsome entrance, plate glass in reception hall, living-room and dining-room; all transoms are beveled glass, with copper ribs.
The reception hall has beamed ceiling, elegant stairway, seats, large mirror, umbrella rack, etc.
The living-room contains beamed ceiling, bookcases, numerous seats and without doubt the finest mantel in the city; this mantel is 6 feet wide and is built from the floor to the ceiling with genuine Caen stone.
The dining-room contains beamed ceiling, buffet 8 feet wide, paneled walls, plate rail, decorated ceiling and hand-painted frieze. The dining-room is 18x18 feet, living-room 17x21 feet; both finished in golden oak.
There is a convenient kitchen and pass pantry white enameled, screen porch extends almost the entire width of the house with toilet. Cement cellar with laundry trays, furnace, Ruud heater and storeroom.
The second floor has 4 large sleeping-rooms with large closets, a front and rear balcony and an alcove off the front bedroom; there is a clothes chute from the second floor to the cellar.
The bathroom has cement floor, elegant shower bath adjoining, bath tub, wash basin and toilet; between the 2 rear bedrooms there is an extra wash basin and toilet.
Hardwood floors both upstairs and downstairs.
The lighting fixtures in this house were specially made and are very elaborate, harmonizing with the interior finish.
The back yard contains child's play house, arbor and automobile garage, 17x14 feet.
Lot is 50x130 feet on the corner, facing east and north; price $8750.
OWNER, 412 Douglas Bldg. Home 2774. 6

FOR SALE—
$3800—On 36TH ST., lot 40x155, cottage 4 rooms, new, modern, $1000 cash, balance $25 per month.
$3500—MONROE ST., lot 40x156, cottage 5 rooms and frame, cash (or a lot) and buyer assume mortgage for $1100.
$4500—OXFORD ST., lot 47x114, house 6 rooms, modern, would rent for $35 per month, cash.
$4000—NEW HAMPSHIRE ST., lot 40x130 to alley, cottage 5 rooms, modern, new, ½ cash, balance time, 7 per cent. interest.
$4150—FOSTER ST., 5-large-room cottage, lot 50x130 to alley, stable, poultry yard, $2300 cash and buyer assume mortgage at 6½ per cent.
$4350—W. 32nd st., lot 40x123, 8-room cottage, $2000 cash, balance time, 7 per cent.
$3250—TOBERMAN ST., lot 50x110, 6-room cottage, $2000 cash, balance 7 per cent.
$4250—ON 43RD ST., lot 40x135, house 6 rooms, modern frame, $1000 cash, balance time, 7 per cent.
$3550—ON 43RD ST., lot 40x130, house 6 rooms, modern, $2000 cash and buyer assume mortgage to run 10 years at 6½ per cent.
ALL THE ABOVE ARE NEAR CAR LINE.
C. M. JONES,
206 Grant Bldg., Broadway and 4th st. A6131.

FOR SALE—
CORNER PROPERTY.
$250—CASH—$250
$250—CASH—$250
$250—CASH—$250
Beautiful 5-room 2-story house, north front, strictly first-class in every detail from hardwood floor to stationary tub, etc.; this property must be seen to be appreciated. Located close to Washington st.; price $6000 and $250 will handle it.
WESTLAKE—WESTLAKE
$7250.
GRAND VIEW AVE. OVERLOOKING WESTLAKE PARK.
Large 10-room modern house, furnace, large lot, best bargain in Westlake district; $2500 cash will handle it.
HOBART BLVD.—HOBART BLVD.
$5500.
9-room east front house, modern, near Adams st., splendid home, $500 cash.
$4800.
EAST ADAMS—EAST ADAMS
$500 CASH.
9-room 2-story house, best buy on the East Side, splendidly located, lot 40x165, barn, well improved, north front.
W. H. OBEAR, 409 Johnson Bldg. J. T. Kelly, Mgr. House Dept. Main 1990, A8899. 5

FOR SALE—
ELEGANT MANSION.
CHESTER PLACE LOCATION.
80 FEET FRONTAGE, WORTH $8000.
9 ROOMS ELEGANTLY FINISHED.
PRICE $15,000, TERMS.
Dining-room, hall and library paneled to ceiling, beam ceilings in hall and library, built-in bookcases, artistic fixtures, 3 grates and mantels, built-in buffet with French plate mirror. Modern culinary conveniences and servant's room downstairs, furnace in basement.
Lovely sun parlor upstairs with 3 sides plate glass and French windows opening onto large south balcony. Also 2 bedrooms with large bathrooms opening on front balcony, 3 toilets and lavatories; must be sold.
ROBERT MITCHELL CO.,
509-516 Collins Bldg. 313 W. Third st. 5

FOR SALE—
ARLINGTON HEIGHTS.
MODERN 10-ROOM HOUSE.
$11,000, $4000 CASH.
This is one of the most attractive homes in this well known section, new and modern in every detail, is worth $15,000, but the owner says sell, so we are putting a price on it that will sell.
East front, commanding a fine and unobstructed view of the mountains and city.
The lot has a frontage of 120 feet and overlooks the Country Club golf links, must be seen to be appreciated.
See VERN DUMAS, with
H. R. COWAN CO.,
134 W. 4th st.
Ground floor Grosse Bldg.
F6270, Broadway 1578. 5

FOR SALE—4002 TRINITY ST.
$900 CASH.
Balance easy; 6-room modern house and barn; lot 50x142½; might consider $1000 lot. EDWARD M. SAVAGE, phone 2907S. 11

Classified Liners.

FOR SALE— Houses.

FOR SALE—
One of the really beautiful homes of Los Angeles. Located in one of the very finest residence sections. Both from an interior and exterior point of view it's extremely artistic; in fact about the most artistic, and comfortable home that can be had in Los Angeles today.
IT REALLY MUST BE SEEN TO BE HALF APPRECIATED.
LIVING-ROOM—Downstairs contains a main living-room with two large and beautiful fireplaces; an extremely pleasing as well as a large and comfortable room.
DUTCH DEN.—Octagonal in shape, with artistic rock faced brick fireplace, with hammered brass hood extending to ceiling; also built-in buffet, closet, etc.
DINING-ROOM.—Connecting with living-room by means of immense bevel plate glass doors, contains a beautiful gruby tile mantel with brass corners, extending to high plate rail; extremely unique and artistic. On either side of fireplace are old style French windows leading to fine porch, partly enclosed and with south exposure. Tapestry fabric on walls.
BILLIARD ROOM.—Leading off from main living-room, has built-in cue rack and all requisite equipment. This room is a gem.
KITCHEN AND PANTRIES.—Light, airy and most complete; a broad ten-foot stairway leads upstairs from living-room.
LIGHTING FIXTURES.—Are all hand made from artistic designs and are either brass or art glass to conform with architectural features of the various rooms.
THE CLOSETS are all extra large, well lighted and ventilated.
THE HOUSE contains eleven rooms, five fireplaces, best selected oak floors. Good barn or garage of brick and plaster.
Furnace in basement connecting with all rooms, ALSO RUDD AUTOMATIC water heating furnace which distributes hot water instantly to any part of the house.
THIS HOUSE was built by the owner less than two years ago and could not be duplicated today for less than
$18,000.
THE GROUND IS 84x180 FEET
AND IS WELL WORTH
$8600.
THIS PROPERTY CAN BE BOUGHT TODAY FOR
$20,000.
IT'S A GREAT BARGAIN.
It's an opportunity that you shouldn't miss if you are looking for a home along these lines. It's an opportunity that seldom presents itself.
MINES & FARISH, SOLE AGENTS, 315 S. HILL ST. 5

FOR SALE—
We have a handsome suburban home of 2 stories on a beautiful large corner lot, 90x150 feet. Magnificent grounds, beautiful lawn, flowers and shrubbery and 8 of the largest and finest walnut trees in the State.
The interior of this home is rich and handsome in the extreme, a broad cement sidewalk leads to a fine cement porch. The reception hall, living-room and dining-room are elaborate and tasty. Polished oak floors, beam ceilings, cathedral oak finish, and many modern innovations, cosy nooks, built-in seats, bookcases and clinker brick fireplace. A very large buffet, pass closet and butler's pantry between dining-room and kitchen. Off the kitchen is the servant's quarters, and an enclosed screen porch running the entire width of the house, with laundry tubs and toilet.
A stairway from reception hall leads to the second story, where are located sewing room, bedrooms and fine large toilet and bathroom.
A broad cement driveway, 8 feet in width leads to automobile house, with cement wash rack.
The grounds surrounding this ideal home are among the most picturesque and magnificent in Southern California.
ONLY $6500. ONLY $6500.
HADDOCK COMPANY, 405-6 Severance Bldg., Phones Broadway 4500, F2962. 6th and Main 5

FOR SALE—
YOU MUST ACT QUICKLY,
IF YOU WANT THIS.
IT IS THE BARGAIN OF THE WEEK.
Beautiful 8-room 2-story residence on Union ave., near Pico, which is not only the high-class residence section, but is THE SECTION of SUBSTANTIAL VALUES and an active and increasing demand.
SIZE OF LOT 40x140.
BEAUTIFUL GROUNDS.
$6350. $6350.
If you know anything about values then you know what a snap this is.
This Must Be Sold Immediately. It Has Simply Got To Go.
The owner needs the money and needs it badly. If you want a fine home in a first-class neighborhood
Or
If you want an investment without an equal. HERE IT IS.
HADDOCK COMPANY, 405-6 Severance Bldg., 6th and Main. Phones Broadway 4500, F2962. 5

FOR SALE—
$6300
—No. 2749 W. NINTH ST.—
Owner must sell this week. Will sell on very liberal terms.
If you are going to move and want to own your own home, see this. Key at this office after today.
'Phones A3807. HAY & HARDWICK, Main 6409. 734 Bryson Bldg. 7

FOR SALE—
MUST BE SOLD.
455 ORO STREET NEAR TEMPLE.
There are the best of reasons why this property must be sold; if you are looking for a home here is your opportunity; new two-story house, 8 rooms, bath, 2 toilets, instantaneous heater, electricity, gas, sewer, etc., east front corner lot; lot alone worth $1500. House could not be built for less than $4000. Lot 50x120. If you want it be quick about it; the price for a quick sale is $4000. This is virtually throwing the lot in for nothing think of it, a 50-foot corner lot, too.
See ROBERT H. GIVEN, with J. W. Vaughn & Co., 309 Grosse Bldg., 6th and Spring. Main 510. Home A1721.

FOR SALE—
$5250—6 ROOM BUNGALOW—$5250.
One of the handsomest bungalows in the S.W.; location on Harvard blvd.; large and beautiful living room with fireplace. The dining-room is a gem. The kitchen, bedrooms and bath in white enamel; every convenience known to the modern builder; then there is polished oak floors, beamed ceilings; an elegant buffet, fine fixtures, bookcases, built-in dresser in bathroom; cellar and furnace; you must see this place to appreciate it. Will accept $1500 cash.
F. A. RUDROW, With HERRON & DE LA VERGNE, 300 Grant Bldg.
A6252. Main 5339. 5

FOR SALE—
MOST ELEGANT BUNGALOW
IN LOS ANGELES.
I offer for quick sale my elegant new bungalow just finished, located just off 16th st., in the southwest, finished in most elegant manner; original in style of architecture and different from anything in the city; lot 50x171; price reasonable. Apply to OWNER, 314 LAUGHLIN BLDG. 5

FOR SALE—
$500—5-room furnished house; will rent for $10 a month; nice, sightly lot.
$600—Lot 50x150 and house, 14x20, 5c car fare.
$1600—5-room modern plastered cottage; lot 40x140, $150 cash, $15 a month.
$2350—5 rooms, modern, good location, $350 cash, and $25 a month.
$3100—5-room new cottage on 23d st., ½ cash; this is a bargain.
$4000—Fine new 6-room modern bungalow, in Highland Park; burned wood work, hardwood floors, close to car; terms.
DAVIS & CRAWFORD, 229 S. Main st. 6

FOR SALE—
$8500. EASY TERMS.
One of the nicest homes on Westlake ave. near 6th st. The ground fronting east is alone worth $6000 and house cannot be duplicated for $4500; this place of 9 large rooms including 5 bedrooms with every modern convenience is going to sell quickly and you had better hurry if wanted.
EDWARD D. SILENT & CO., Est. 1885. 216 W. Second st., Members L. A. Realty Board. 5

FOR SALE—WESTLAKE DISTRICT, $1000 cash, balance easy, good 9-room new modern house, $5500; this is the cheapest house in the Westlake district. See owner, THOS. S. WADSWORTH, 319-21 Douglas Bldg., corner 3rd and Spring. 5

FOR SALE— Houses.

FOR SALE—$7500.
A HARVARD BOULEVARD SNAP.
$7500. $7500.
New house built for owner's home. Eight fine rooms and large reception hall. Airy chambers, generous closets. Great sunny living-room with bookcases. Attractive fireplace and mantel. Oak floors, handsome buffet. A really artistic home and one to be proud of. Would consider good building lots in part payment. OWNER, 322 Trust Bldg. 'Phone 2790. 5

FOR SALE—
Must be sold immediately at sacrifice, to liquidate affairs. 446 S. Broadway.
7 room house, lot 50x150, W. 25th st. between Main and Grand.
Lot 139x136, Hollywood, cor. Grand View and Whitley ave.
Lot 50x150. Chelsea and Alcazar. 6

FOR SALE—
HUNDREDS OF HOUSES.
OVER TWELVE HUNDRED BUILT BY LOS ANGELES INVESTMENT COMPANY. We have our own LUMBER YARD AND MATERIAL STORE. Our houses are best built of any in city. We are now erecting 57 modern 5, 6 and 7-room cottages on THIRTIETH ST. AND COMPTON AVE. Close in, beautiful part of the city, 36 of the 57 already sold; street work, cement sidewalks, with fences, etc., all in. Terms, cash or installments. ANY OF THESE HOUSES $300 CASH AND $25 PER MONTH, including interest. Take Hooper-ave. car and get off at 30TH ST., or call at 337 S. HILL ST.

FOR SALE—$7850.
Handsome new 8-room residence, Angeleno Heights, large lot, above grade, cement retaining walls, cellar and driveway. Four large bedrooms with stationary bowls, magnificent living-room with massive brick mantel, paneled dining-room with swell buffet, all floors hardwood, ceilings beamed and windows French plate; all modern built-in features, such as bookcases and seats; piped for furnace, beautiful lighting fixtures and modern laundry; sun porch and large auto barn; commanding ideal view and fine car service; shrubbery and flowers alone cost over $1000. See RAYMOND, with ARTHUR W. KINNEY CO., Sole Agents, Suite 118-19 Merchants Trust Bldg. 4

FOR SALE—
HERE'S THE BUNGALOW YOU WANT.
ONLY $500 CASH; $3000.
A BEAUTIFUL HOUSE, E. FRONT, ALLEY AT REAR.
This house is built with such graceful lines that you will be immediately attracted to it. It has every wanted modern feature. Hard floors, paneled walls, dark wood finish, etc. Bedrooms in white. High lot; close to cars. S.W.
DON'T FAIL TO SEE THIS.
ACME REALTY CO., 427-28 Grosse Bldg., 6th and Spring. 5

FOR SALE—
A GREAT SACRIFICE.
A GREAT SACRIFICE.
Fifteen acres we have held at $22,500, is now reduced for immediate sale to $21,500; terms, half cash. The property is on Vermont ave., near Slauson; splendid property for immediate subdivision.
A2410. R. E. IBBETSON & CO., Main 1550. 310 L. A. Trust Bldg.

FOR SALE—
$3300
6-room new, modern bungalow in beautiful neighborhood in southwest; gas and electricity. This is the best home for the money we can find. If you care to own your home where property is advancing in value, buy this.
'Phones A3807. HAY & HARDWICK, Main 6409. 734 Bryson Bldg. 7

FOR SALE—
2-room house, southwest, lot 60x200, high ground, street work done, $900, $250 cash.
New 5-room modern cottage, lot 60x166, chicken corral, $1500, $250 cash, balance $15.
New 5-room modern cottage, lot 50x165, high ground, 1 block from car line, $2000, $500 cash.
5-room bungalow, southwest lot, 120x300, good chicken corral, street work all done, near car line, $2300, good terms.
Snap, 167x212-foot lot with 7-room house, well, windmill, barn, Central ave. and 52nd st.
H. L. MILLER & CO., Main 6707, F3738. 414 W. 7th. 7

FOR SALE—
PICO HEIGHTS.
—$5000—
SPLENDID HOME.
8 rooms, strictly modern and most conveniently arranged. The view of mountain and valley is grand and never can be shut out. This home cannot be duplicated for $6000; it is a real bargain.
R. P. SHEA, 407 Union Trust Bldg. 'Phones A5424, Broadway 2177.

FOR SALE—$2250, INCOME $29 PER MONTH, E. 22nd st. near Griffith ave., one 5-room and one 3-room cottage, lot size 40x145 to alley; terms $1250 cash, $35 month.
For sale—$6000, income $60 month; one double house containing 4 rooms and bath, on each side; one 7-room cottage in rear; lot 50x120; terms $3000, balance to suit.
THOS. S. WADSWORTH, SOLE AGENT, 319-21 Douglas Bldg., Corner 3rd and Spring. Phones Home A9174, Main 932. 5

FOR SALE—
HIGH GROUND, SOUTHWEST.
7-ROOM BUNGALOW.
$4600—NEAR WASHINGTON—$4600.
A beautiful home, near Washington st., in the best part of city; large porches, oak floors, cellar, furnace in; 2 toilets; every modern conveniences; this is the best one we have had for months.
"IT PAYS TO SEE US."
Main 9307. EDWARDS & WINTERS CO., Ex. 767. 329 S. Hill street. 5

FOR SALE — BY OWNER, NEW 5-ROOM house, completely furnished in every way; all ready to move into; east front; house sets up well from the street; nice elevation and pleasant surroundings; lawn and fruit trees being put in; garden planted; porch extending full width of house; will rent furnished for $40 per month; a good investment as well as a good home. PHONE E9086. 5

FOR SALE—
We have still nothing to offer, having sold our last houses about a week ago; it will be perhaps a week or two before we have any more houses to offer, then watch for swellest bungalows in the city at 10 per cent. less than you can duplicate. Easy terms.
Remember we have plenty of money to loan 60 per cent. of value if you want to build.
MILWAUKEE BUILDING COMPANY,
MILWAUKEE BUILDING COMPANY,
MILWAUKEE BUILDING COMPANY,
Phone Home A9107. 308 W. 1st st. Sunset Main 4734.

FOR SALE—ARLINGTON HEIGHTS.
$4650—Elegant new modern 7-room bungalow on 3rd ave., near Washington; strictly high class in every way. Hardwood floors, fine fixtures, buffet. Swell den; cabinet kitchen and 3 bedrooms in white enamel. Gas on street; every room piped; large auto shed. Don't fail to see this if in market for nice home on the high ground. Terms can be arranged. See BARKER, with H. R. COWAN CO., Main Corridor Grosse Bldg., corner 6th and Spring. Broadway 1578; Home F6270. 5

FOR SALE—
$4000, EASY TERMS—
5-room bungalow. No. 1733 Magnolia ave., east front, lot 50x165 to alley, has barn, chicken-house, fruit trees, flowers and shade trees; can give possession at once.
SOLE AGENTS.
A3807. HAY & HARDWICK, Main 6409. 734 Bryson Bldg. 7

FOR SALE—
EXTRA GOOD.
The two snaps of Angeleno Heights.
$4000—New 1½-story 7 rooms, oak floors, combination fixtures, lot 60x170, beautiful view to ocean.
$5650—8 rooms, all complete, lot 75x150, 150 feet to car line, a real bargain.
$4150—Further out, 6 rooms, new up-to-date; lot 50x135, $500 cash, balance monthly; these will sell quick.
ADAMS-VINCENT-HAYWARD CO., Both phones. 408 Fay Bldg. 6

FOR SALE — 5-ROOM BUNGALOW, BEAUTIFULLY finished; hardwood floors; stone columns, $3500; $600.
6-room bungalow, beautifully finished, only $3500; $1000 cash.
6-room bungalow, up-to-date in every way, $3750, $500 down, balance monthly.
6-room bungalow, up-to-date in every way, $3750, $500 cash, balance monthly.
For these and other houses and lots in S.W., see "WATSON," 253 Thorpe st. 'Phone South 5764. 5

FOR SALE—
Good eight-room house that is just the thing for a big family that needs room. This property cannot be duplicated for less than $5000; price for quick sale $3500, easy terms. Lot 50x150, on W. 25th st.; fine location; best residence district in the city. If you want a good home cheap, come and see us quick.
HAGERTY & BANCROFT, 703-4 Fay Bldg. 5

FOR SALE—4606 S. PARK AVE., 10-ROOM modern house; lot 45x135; price $4000. See OWNER on place. 7

FOR SALE— Houses.

FOR SALE—NEW COTTAGE, $300 CASH, balance $25 monthly, including interest; price $1950; five good rooms, and bath; everything beautifully finished inside and out, all the work guaranteed; street improvements and cement walks completed and fence around lot; on the choicest and most attractive street in the southern section of Los Angeles. If you desire a unique and pretty little home at less than its actual value, see this. LOS ANGELES INVESTMENT CO., 337 S. Hill. Main 2248. A8118.

FOR SALE—TWO SNAPS.
Good 5-room complete cottage, with full lot, on East 31st st., rent well; quick sale; cash $3150; worth $4000.
Avery st., north of Colegrove cars, just outside city, in E. Hollywood, the cheapest yet. Good, new 5-room cottage, modern and handsome, large lot, owner removed, house cost more; $1950; $1100 cash, balance installments. Got to sell.
M'KEE REALTY CO., 214 Laughlin Bldg.

FOR SALE—DON'T READ THIS UNLESS you want a bargain. New, strictly up-to-date 6-room house, maple floors, built-in buffet, electricity, etc.; extra large living-room, hall, dining-room, kitchen, screen porch, first floor; three bedrooms, 3 extra large closets upstairs; lot 50x135, all fenced; 43rd st.; $500 cash, $25 month. Price $3700. Read this again.
See PATTON (Owner), 230 S. Hill St. Ex. 546, Main 6278.
WINTON & McLEOD CO. 6

FOR SALE—
AT A SACRIFICE.
Owing to the death of the owner and the necessity for the immediate closing of the estate, we offer for sale 357 E. 33d st.—4-room modern cottage, completely furnished with furniture only a few months old. Lot 40x126. Fine lawn, fruit trees and garden. Price $2750. This is $500 less than adjoining property.
THE EMERSON REALTY COMPANY, 301-302 Delta Bldg. Home F1149, Main 4050.

FOR SALE—
BIG SNAP AS AN INVESTMENT.
This week I offer story and half house on lot 50x140 on West 30th st., just off Jefferson st.; 6 rooms, 4 down and 2 upstairs, for $3000. This is at least $1000 under value. The lot is cheap at $2000.
HAMBRIGHT, 314 LAUGHLIN BLDG. 5

FOR SALE—BIG BARGAIN.
720 N. Hill st., one block north of Sunset blvd., 1½ blocks from the High School. 1 block from new Hill st. tunnel, 5 minutes' walk from new postoffice; large, modern house, 10 rooms and 2 baths; furnace heat; this property must be sold, and is a snap for a shrewd buyer. Location is very close in, only 5 minutes' walk from First and Broadway. Price only $5750, Buyers only. Inquire on premises.

FOR SALE—
3 moderate priced houses in good location that we can sell, $300 cash, balance $15 per month.
A3807. HAY & HARDWICK, Main 6409. 734 Bryson Bldg. 7

FOR SALE—
AT A BARGAIN.
Large lot, 9-room house, all furnished; barn, fine flowers. Inquire at 31½ W. 30TH ST., city. 7

FOR SALE — ANGELENO HEIGHTS, Laguna ave., 6 rooms, $3600; Everett, 7 rooms, $4300; Kensington Road, 7 rooms, $4250; 6 rooms, $5700; Douglas, 5 rooms, $3000; Westlake; Avenue 57, Highland Park, 7 rooms, barn, $2300; cottages, south and southwest, above large lots; modern, snaps, terms; exchange eastern for California and vice versa. Cut this out. SMITH, 430 Cit. Nat. Bank Bldg, Third and Main. 5

FOR SALE—
YOUR IDEAL HOME.
Cannot be secured except by a careful selection of your building. We give personal attention of every detail of design and construction. Beauty, convenience and good workmanship are the result. Plans furnished or estimates given on any plans. E. S. WILLIAMSON & CO., Contractors and Builders, 202-204 Grant Bldg. 5

FOR SALE—JUST COMPLETING A 6-ROOM cottage with 2 brick mantels, built-in buffet and bookcases, 3 rooms with oak floors, electric lights, gas, best plumbing, large front porch, cement steps and walk; lot 50x150, ½ block from car line; price $3650, $750 cash, balance easy terms. See owners,
M. W. STEPHENS, 530 Wilcox Bldg.
E. G. DEVENS, 227 Laughlin Bldg. 5

FOR SALE—
TODAY $4800.
FOR 54 FEET ON WEST 28TH ST.
7-ROOM HOUSE, RENTED,
and this is between Main and Grand ave., 300 feet from Main, $1000 below other property in the block. See
CHANDLER & NORDHOLT, 421 Citizens Bank Bldg., 3rd and Main st. 5

FOR SALE—
SPECIAL BARGAIN.
$3500, house of 9 rooms with front and side entrance, 2 baths, 2 toilets, electricity, on graded street, 966 El Molino, only 1-2 block from 5th st. heights, where $2500 is asked for lot; will take $1500 down. Phone owner, E2506.

FOR SALE—MUST BE SOLD.
$2000—4-room modern cottage, 40th st., fine location, $500 cash, $15 per month.
$1350—4-room good cottage, lot 90x130 to alley, $350 cash.
$125—45x125, northeast corner 40th and Halldale, half cash.
LEUSCHNER & CO., 629 S. Main st. 7

FOR SALE—
HIGHLAND PARK.
Easy terms, we have 2 modern 5-room houses that can be bought for small cash payment, balance monthly; fine location.
2 fine lots, 50x200, with mountain view, 2 blocks from car; price $800 each.
GARTH, Ave. 50 and Moneta Vista st. 5

FOR SALE — MY 10-ROOM RESIDENCE on Dorchester, near Western ave.; large lot, barn, etc.; have 6 rooms on first floor, and four on second and storage on third; cement cellar; furnace, combination fixtures; side entrance to second story and large enough for 2 families; am going East and must sell at once; will sell $1200 below actual value; look it up. W. R. SCURLOCK, 2963 Dorchester. 5

FOR SALE—
$1500—$100 down and balance easy for an elegant little cottage close to good car line, and in choice location.
See W. L. HOLCOMB, with GOLDEN STATE REALTY CO., Both phones Ex. 56. 608-10 S. Spring st. 6

FOR SALE—BARGAIN.
1331 Carroll ave.; large two-story 9-room house, on beautiful lot, 50x150 ft.; fine shrubbery and lawn; granite retaining wall; best block in all Angeleno Heights; only 12 minutes' ride to First and Broadway; lot worth $3000. Price only $5250; a snap at this figure. Take Angeleno Heights car to Carroll ave., go west ½ block.

FOR SALE—$700; A BIG SNAP FOR A quick buyer; a new California cottage on large lot, 50x125, only one block from the car line, 15 minutes out on the Long Beach line. Terms, $100 cash, balance $15 monthly, including interest. Just what you have been looking for. For particulars see MR. PHILLIPS, with the Golden State Realty Co., 608-610 S. Spring st.

FOR SALE — BARGAIN, $3750, $675 CASH, $25 per month, including interest; large 6-room bungalow, southwest, 1 block from car, large living and dining-rooms, reception hall, bay window, seat, buffet, fireplace, cabinet kitchen, screen porch, laundry tub, 3 bedrooms and bath in white enamel, lot 50x136, fine lawn. PITTSBURG REAL ESTATE CO., 311-15 Laughlin Bldg. 5

FOR SALE—WE ARE JUST COMPLETING 6-room bungalow, fine high location, half block from car, large den, living and dining-rooms, 2 brick fireplaces, paneled walls, bookcases; buffet, cabinet kitchen, laundry tubs; bedrooms and bath in white enamel; price $4000, but if sold before completed will accept $3650, $750 cash. OWNER, 311-15 Laughlin Bldg. 5

FOR SALE — $250 DOWN, $18 MONTHLY; NICE 4-ROOM PLASTERED BUNGALOW; STREET WORK DONE; LOT FENCED; PRICE $1650; FULL COMMISSION AGENTS; HOUSE 2519 MALABAR ST., BOYLE HTS. BROOKLYN CAR TO SOTO ST., THENCE NORTH SEVERAL BLOCKS. PHONE BOYLE 340. CALL 302 N. SOTO ST. HARTJE, OWNER. 6

FOR SALE — 2029 FLINT AVE., NEAR Western, I have a beautiful 6-room story-and-a-half house on Flint ave., near Western; south front and large lot; all tinted; very handsome dining-room, white enameled kitchen; 3 large bedrooms upstairs; also very large closet; terms very reasonable. Inquire of OWNER, corner of 29th and Western ave. Phone West 4648. 6

FOR SALE—$6500 WILL BUY A SPLENDID 8-room house, just completed, beautifully located, 3 miles west center of city, very convenient, complete, with furnace, pipes, wash trays, sideboards, window seats, cellar and stone foundation and porch; it's worth $7500. See it and be convinced. Phone OWNER, West 4890. 5

FOR SALE—$5750 EACH; TWO NEW EAST front 8-room residences; hardwood floors throughout; weathered oak and white enamel finish, beamed ceilings, paneled dining-room, beautiful buffet, cellar, porcelain laundry tub; choice neighborhood. 1543 and 1549 Arlington st. OWNER, 317 Henne Bldg. Home A3304. 5

FOR SALE — 4-ROOM MODERN PLASTERED cottage, completely furnished; large screen porch, separate toilet and bath; gas and electricity; lot 50x150; lawn, palms and flowers; also nice bunch chickens; this is the best buy for a cozy home in this town; price $2360. OWNER, 306 N. Ave. 22. Tel. Sunset East 936. 7

FOR SALE— Houses.

FOR SALE—$3600—
A Pasadena snap! 8-room residence, Pepper st., near Fair Oaks ave. Lot 75x175. Splendid investment and increasing daily in value; $300 down secures it; would consider good building lot in Los Angeles in part payment.
'Phone 2790. WATSON, 322 Trust Bldg. 5

FOR SALE—HOMES.
We are headquarters for homes and offer many for sale at low figures. We have Westlake, Wilshire, West Adams Heights and the popular southwest district; come to us if you are ready to purchase a home. WISLER, MOORE & CO., 310 S. Hill. 5

FOR SALE—NEW 8-ROOM HOUSE.
$250 cash and balance monthly, new, full 1-story 8 rooms, on fine east front lot 60x135, near 2 car lines, in Hollywood section, a bargain at $4500. Sunset phone (afternoons,) HOLLYWOOD 1251. 5

FOR SALE—7-ROOM MODERN HOUSE, combination fixtures, stationery tubs, 60 ft. lot, small barn and five-room house on rear of lot; rents for $16 per month. Price $6400; $2000 cash, balance to suit. NELLIE NORMAN ROCKFORD REALTY CO., 529 I. W. Hellman Bldg., Fourth and Main. F7089. 8

FOR SALE—GREAT BARGAIN; A 6 ROOM bungalow, just completed; every modern convenience; best workmanship; good neighborhood; located 48th st, close South Park ave.; if you want a home place, $3000, half cash; worth $3500, but must be sold. See owner, 767 WALL ST. Tel. Broadway 2506. 6

FOR SALE — SIX-ROOM BUNGALOW ON Seneca ave., close to Moneta car line; lot 40x140; rooms tinted; floors polished; porcelain bath; nice pantry; large cellar; price $3600; about $500 cash and $35 month. Owner, J. B. TILLAR, 552 W. 46th st. 'Phone South 2016. It's a beauty. 7

FOR SALE—
WEST 5TH ST.
9-room home near Bixel, 12 minutes' walk to Broadway, will rent for $75 per month. $7500.
R. S. SAUNDERS, Room 405 Chamber of Commerce Bldg. 5

FOR SALE — NEW 5-ROOM COTTAGE with bath, toilet, sink, laundry trays, large screen porch and large pantry; large lot, street work all done; sewer in street and within 250 feet of Central ave., $2300, on easy terms. OWNER, 4700 Central ave. 11

FOR SALE—
ONLY $300 CASH.
Price $3150, balance $30 per month, just completed, attractive 6-room and bath, modern bungalow. See owner, take Griffith ave. car, 886 E. 41ST ST. Phone B9773. 5

FOR SALE—$2300; DOUBLE HOUSE (FOR two families;) 5-cent fare, near 2 car lines, south part of city, near South Park; rent one side out and your rent free; fine street; all improvements. HAYNES, 333 S. Grand ave. 'Phone A5578.

FOR SALE — IF YOU HAVE $450 CASH, you can buy equity in a strictly modern cottage, payments $25 per month including interest; fine residence location; house fresh inside and out; 300 feet from car line, and arc light; do business with OWNER, 963 Orange st.

FOR SALE—BY OWNER, MUST SELL, GOing East, new, modern. 5-room bungalow, large living-room, hardwood floors, beamed ceilings, brick mantel, laundry trays, between Figueroa and Grand ave. car line; $3250, $1000 down. Phone A3552, MAIN 4615, SOUTH 5647. 7

FOR SALE — $885; $135 CASH AND ONLY $10 monthly; 4-room California house; lot 53x140 to alley; street graded, oiled, guttered, curbed and sidewalked, 80 ft. wide; high and level lot; is worth $900; 2 blocks from E. First cars. See OWNER, 526 Figueroa. F8175. 5

FOR SALE — MODERN 6-ROOM COTTAGE on S. Sichel st.; street work all done, cement walks, lawn, flowers, fruit trees, chicken yard and auto barn; a nice home in good neighborhood. Address OWNER, room 216, 335 Central ave. Main 1132. 11

FOR SALE—
Modern bungalow, 5 rooms and bath; lawn, flowers and fruit; lot 50x190; South Hollywood, ½ block from car line; a bargain; price $2300; terms to suit. Phone OWNER, Home A2971, Sunset Main 3016.

FOR SALE—$3000 FOR A NEW MODERN bungalow on Arlington, hardwood floors, tinted walls, built-in buffet; a small payment down will get this. G. W. SKINNER, 515 Chamber of Commerce. Home phone 2753, Sunset Main 5901. 6

FOR SALE — A SNAP BARGAIN, AS I need the money; a 5-room modern cottage, renting for $20 per month; $2350 cash, $1250 will handle it; on Defiance st. near S. Park ave. Owner, A. L. BAILEY, 650 Austin st. South 2279. 10

FOR SALE—$500 CASH, 6-ROOM COTTAGE with reception, hall, southwest, lot 36x150, on Hoover st. near corner of 30th; only $3250 for a few days. THOS. S. WADSWORTH, 319-21 Douglas Bldg., corner 3rd and Spring. 5

FOR SALE—NEW AND MODERN BUNGALOW, 1549 W. 23d, $3500, terms. A. H. HEDDERLY, 213 Grant Bldg. Home A1968. 9

FOR SALE— City Lots and Lands.

FOR SALE—
At least $500 under value; large west-front lot on Reno st., for quick sale.
YONKIN & ALLEN, 104-05 Henne Bldg.

FOR SALE—
Near Westmoreland; high, beautiful lot, 50x135, $2800.
A7866. YOUNG & ADAMS. Broadway 2915. 354 S. Hill st. 5

FOR SALE — HAVE FINE LOT, 60x155, south front; very cheap to any one building; near Seventh and Hoover. RAYMOND, with Arthur W. Kinney Co., 119 Merchants' Trust Bldg. A9242, Main 3233. 5

FOR SALE—I HAVE THE LOTS YOU want: two very fine one, $475 and $650; small payments down and $10 per month; these prices are $300 under present value. A2056. ABBOTT, 208 W. 7th. 5

FOR SALE—ONE HUNDRED LESS THAN any lot in the tract, high and level, 50x135, $500; $265 cash and 6months payments; one block from East First cars. Owner, 525 FIGUEROA. F8175. 5

FOR SALE—VERNON AVE., VERNON AVE. Lot 50x150, north front, west of Figueroa, price $1500, $300 cash, balance on easy terms, best buy on the street. Apply at 630 W. VERNON AVE. 6

FOR SALE—
Choice large lot, Arapahoe st., near 10th; Westmoreland tract; $500 under value. Phone 1134 Broadway. J. S. CARROLL, 205 Mason Bldg.

FOR SALE — SNAP; LOT ON HOBART blvd. near 29th, 50x135, alley; cheapest lot on street; considerable under value, $1500. H. L. MILLER & CO., 414 W. Seventh. Main 6707. F3738. 7

FOR SALE—ONE OF THE BEST LOTS IN Huntington Park, regular price $1000; will sell for a few days at $700; $125 down and $10 per month. See owner at 929 SOUTH FIGUEROA. 6

FOR SALE—INTEREST IN SMALL TRACT of land; want partner with $1000 to help me handle same; tremendous profits can be quickly made. Address T, box 166, TIMES OFFICE. 5

FOR SALE—65x150, WEST FRONT, 75 FEET north of Wilshire Blvd., close to Sixth st. car line. $3000 net for quick sale. COVELL, owner, 620 Huntington Bldg. Exchange 1103. 5

FOR SALE — BEST BUY ON VERMONT, southeast corner Vermont and Grand ave. car line, at Vermont Square; price $2150. W. W. CUMMING. 4747 Moneta. both phones. 5

FOR SALE—FEW LOTS LEFT IN MONETA Ave. Home tract, $350; street improvements paid; $50 cash, balance $10 per month. BURKE BROS., owners, 458 S. Spring st. 14

FOR SALE — EAGLE ROCK, ELEGANT lots, high class improvements, $350; $50 cash, $10 monthly. Stop at Howard Drive. T. WIESENDANGER, 207 S. Broadway. 30

FOR SALE—BARGAIN; MAKE OFFER; must be sold this week. Lot 50x150 on Euclid ave.; lot 3, block 8, La Paloma Addition. Address Y, box 162, TIMES OFFICE. 6

FOR SALE — ALHAMBRA, STOP AT HIdalgo ave., finest boulevard in Alhambra. Buy a lot and double your money. WIESENDANGER, 207 S. Broadway.

FOR SALE—LOTS ON EASY PAYMENTS, high and level, 50x150, $475 up; Wellington Heights, 2 blocks from East First st. cars. Owner, 525 FIGUEROA. F8175. 5

FOR SALE—CORNER LOT, 60-FOOT ON 38th st., 127½ on Eureka st., store and stock of groceries; barn, horse and delivery wagon, all for $3000. 3720 EUREKA. 7

FOR SALE—ON 54TH ST., JUST WEST OF Figueroa, 40x136½, $675; all cash. This is worth $800, but I must have money. Owner, 525 FIGUEROA. F8175. 5

FOR SALE — LOT ON WESTERN AVE., near Washington, between two car lines. Cheap if sold right away. Phone WEST 4635. 2256 WESTERN AVE. 6

FOR SALE—$500 CASH, FOR LOT IN ARORIA Heights Tract, lots next to it selling for $650. AVELSON MACHINE CO., 1406 San Fernando st.

FOR SALE — FINE LOT ON FIGUEROA near Slauson, an east front, another lot for $900, installments. OWNERS, 458 S. Spring st. 14

FOR SALE—LOT 12, LENOX FIGUEROA ST. Tract, 40x138, on 48th st., between Moneta and Figueroa, $950. Owner, 1468 E. 23RD ST.

FOR SALE—AN AUTO CAR RUNABOUT, or will trade for equity in corner lot, southwest. OWNER, 458 S. Spring st. 7

FOR SALE — INSTALLMENTS; LOT ½ block from Temple, 40x120, $800; $50 cash and $10 month. RIGBY, 1052 Temple. 5

FOR SALE—ONE LOT LEFT IN BURKE Bros.' Figueroa subdivision, only $400. OWNERS, 458 S. Spring st. 14

FOR SALE—ANGELENO HEIGHTS; $1250 takes 2 lots, 43x150; $150 cash, balance monthly. RIGBY, 1052 Temple. 5

FOR SALE—CHEAP, 25 LOTS, 52D AND Vermont, by owner, MILHOUSE, 702 Lankershim Bldg. Home 4855. 5

FOR SALE— City Lots and Lands.

FOR SALE—
WHERE HAS THE MOST MONEY BEEN MADE IN LOS ANGELES REAL ESTATE?
IN THE SOUTHWEST.
WHERE ARE VALUES INCREASING THE FASTEST?
IN THE SOUTHWEST.
WHERE IS THE MOST BUILDING BEING DONE?
IN THE SOUTHWEST.
WHICH IS THE BEST MODERATE-PRICED TRACT IN THE SOUTHWEST?
JEFFERSON
ST. PARK
ALMOST ANY OLD LOT IN LOS ANGELES IS A GOOD INVESTMENT, BUT IF YOU WANT THE BEST, BUY IN JEFFERSON STREET PARK.
DON'T TAKE OUR WORD FOR IT.
GO OUT AND SEE FOR YOURSELF.
JEFFERSON STREET PARK
IS IN THE BEST AND MOST RAPIDLY GROWING PART OF THE CITY, THE SOUTHWEST.
WHERE MORE BUILDING IS GOING ON THAN IN ANY OTHER SECTION. IT IS ONLY A QUESTION OF A FEW YEARS WHEN LOS ANGELES WILL BE BUILT UP ALMOST SOLIDLY TO THE OCEAN; AND JEFFERSON STREET PARK IS ON THE
GREAT BOULEVARD TO THE SEA.
WE WANT YOU TO EXAMINE THE STREET WORK, TOO; IT IS FIRST CLASS. NOTE THE SURROUNDINGS. YOU WILL BE SURE OF GOOD NEIGHBORS AND A NICE NEIGHBORHOOD.
WE'VE USED THE WORD "BEST" FREQUENTLY IN THIS ADVERTISEMENT, BUT REALLY IT IS THE ONLY WORD THAT FITS THE CASE. YOU WILL SAY SO YOURSELF WHEN YOU SEE THE TRACT.
BE SURE TO BRING THE LADIES OF THE FAMILY, WHEN YOU INSPECT THE TRACT.
TAKE WEST JEFFERSON STREET CAR TO ARLINGTON ST., AND YOU ARE ON THE TRACT.
LOTS $650 UP. VERY EASY TERMS.
BEN N. POWERS, 1345 ALVARADO TERRACE. HOME A4756.
ARTHUR W. KINNEY CO., 118-119 MERCHANTS' TRUST BLDG. HOME A9242, SUNSET MAIN 3233.
G. G. JOHNSON, 204-205 BRYSON BLDG. HOME A2152, SUNSET BROADWAY 2577.

FOR SALE—
ACT PROMPTLY.
SAVE REGRETS.
CAR LINE SURE.
PROFIT FOLLOWS.
Huntington's Westlake car line to be extended at once to corner Western and Melrose avenues.
Buy RIGHT NOW this extra choice, nearly 3-acre piece which will be within 600 feet of the end of the car line.
It faces east on Western ave.
It is as level as a floor.
It is 175 feet wide and 625 feet deep.
It will make 13 large lots.
It will make you big money.
It can be had NOW for $7500.
See HARRY T. SMITH, (forenoons) with MINES & FARISH, 315 S. Hill st. or (afternoons) corner Western ave. and Colegrove car line. Sunset Phone Hollywood 1251.

FOR SALE—
WE ARE NOW OFFERING FOR SALE THE NEW TRACT,
MT. HOLLYWOOD GRAND VIEW NO. 2, LOCATION N. E. CORNER OF PROSPECT AND MAUBERT STS. IN EAST HOLLYWOOD, 2 BLOCKS EAST OF VERMONT AVENUE.
STREETS ARE ALREADY IMPR... AND HAVE FIRST CLASS CEMENT CURBS AND SIDEWALKS.
WATER IS ALSO ALREADY ON THE TRACT AND PIPED TO EACH LOT.
THIS WORK AND IMPROVEMENTS IS ALL COMPLETED SO YOU TAKE NO CHANCES.
THERE IS A FINE PUBLIC SCHOOL WITHIN 2 BLOCKS, $10,000, TO BE IMMEDITELY EXPENDED IN IMPROVING THE SCHOOL BUILDING.
THE HOLLYWOOD CARS RUN WITHIN 2 BLOCKS, GOOD CAR SERVICE AND FIVE CENT FARE.
THERE ARE 94 LARGE LOTS AND EACH ONE A BEAUTIFUL HOME SITE.
DO NOT BUY A LOT UNTIL YOU SEE THIS LOVELY FOOTHILL TRACT. FIRST PRICES WILL BE MODERATE AND TERMS EASY.
TAKE HOLLYWOOD CARS TO THE 5 CENT LIMIT, WHERE OUR TRACT OFFICE IS LOCATED.
FOR PRICES, TERMS AND FREE TRANSPORTATION CALL AT OUR MAIN OFFICE, 309 GRANT BLDG., N.W. CORNER 4TH AND BROADWAY.
J. W. DOLAN LAND CO., SOLE AGENTS, HOME PHONE A8706. 9

FOR SALE—
DOES IT NOT PAY?
A small saving of $10 a month for large QUARTER ACRE LOTS.
Just where you see the greatest growth of the city?
Before your lot is paid for its value has doubled.
Is this not the best kind of saying?
All the improvements are to be completed at once, having been long delayed by the frequent rains. Grading of streets, planting additional trees, laying the water mains to each lot; soon the cement curbs and cement walks; these and other improvements will make Corinth Heights very attractive.
Keep in mind the price, $300, and terms, $10 down, $10 a month.
Call at our office for free tickets for a ride through the residence part of the city. Twenty minutes to Corinth Heights Station.
THE WINTON McLEOD COMPANY, 330 South Hill st. Both phones.

FOR SALE—
Cheapest buy in the southwest.
Double corner lot, 108x130.
Location, southwest corner Vermont and 47th st.; 5 car lines.
A big snap for a quick buyer.
Price $6500.
Terms $2000 down, balance easy.
For full particulars see Mr. Phillips, with GOLDEN STATE REALTY COMPANY, 610 S. Spring st. Both 'Phones Exchange 56.

FOR SALE — CORNER LOT IN BURKE Bros.' Figueroa subdivision, only $600, easy payments. OWNER, 458 S. Spring st. 14

FOR SALE— City Lots and Lands.

FOR SALE—
FIGUEROA BOULEVARD TRACT.
I have a few 50 foot lots left in the popular Figueroa Boulevard Tract between Figueroa Boulevard and Hoover street, which I can sell for $600. These lots are 50 feet wide and have alleys in the rear. All street improvements are completed and paid for and the terms are very easy.
EMIL FIRTH, 319 W. 4th st., bet. Broadway and Hill st. Home A8105. Main 2543.

STOP AND MEASURE THE LOT BEFORE YOU BUY.
My lots measure out 50x169 to wide alleys. Athen Heights fronts on Vermont ave., the finest thoroughfare in the southwest. Best improvements and water unsurpassed. The highest ground. Two fast electric lines.
$400 AND UP.
Small sum down and $10 a month.
FREE CAR EVERY HOUR.
EMIL FIRTH, 319 W. 4th st., bet. Broadway and Hill st. Home A8105. Main 2543.

$700—VERMONT AVE.—$700.
A lot on Vermont ave. in the city limits, 50x189 to alley, for $700. All street improvements are completed and paid for. Two car lines pass by it. This lot would be a bargain at $900 more.
EASY TERMS.
EMIL FIRTH, 319 W. 4th st., bet. Broadway and Hill st. Home A8105. Main 2543.

A LITTLE FARM. CLOSE IN.
I have divided a beautiful plat of celery land, close to the city limits on the south, into half acres for ideal little homes. Reached by the Long Beach or the Santa electric lines or the Southern Pacific Railroad. Long Beach Boulevard is graded through it. Fertile sandy loam soil; permanent water free with each half acre; a chance to secure a home that will increase in value; big enough for self-supporting garden.
$300 FOR A CHOICE HALF-ACRE. $10 DOWN, $10 A MONTH.
EMIL FIRTH, 319 W. 4th st., bet. Broadway and Hill st. Home A8105. Main 2543.

FOR SALE—
ONE-QUARTER-ACRE LOTS ON MAIN STREET, MONETA AVENUE, FIGUEROA BOULEVARD, $375—$390—$400
Including all improvements, and on the easiest terms ever offered in this section.
$25 CASH, $10 PER MONTH.
You will surely double your money if you get in now at the low opening prices. The extension of the new Moneta ave. car line now nearly completed passes through the center of this tract, with a running time of 17 minutes from Sixth and Main. The best buy on Figueroa st.
Call for free tickets, maps and information and go see for yourself.
GO TODAY SURE.
J. FRANK BOWEN, Subdivider of the 15 Big Tracts, 439-440-441 Douglas Bldg., cor. 3rd and Spring. Main 2472. Home A2472. 5

FOR SALE—
WHEN YOU BUY, BUY IN A GOOD TRACT.
West Jefferson and Seventh Avenue Tract.
Is a tract that cannot be beat at the price.
It will have three car lines, which insures it perfect service.
The old Southern Pacific's Santa Monica line is to electrized and made part of the Harriman system. The West Jefferson line is to be extended to the tract, and a new line will soon be built on Mont Claire st.
And it is in the SOUTHWEST, where property values are rising faster than in any other portion of the city.
These fine lots will not last long at the price, so hurry and select your lot.
Lots only $400 and up. Easy terms.
Take West Jefferson street car to the terminus and walk west to the office on the tract.
M. E. JOHNSON & CO., 302 H. W. Hellman Bldg., Home A4539, Main 2669. 7

FOR SALE—
$600.00.
Buys a lot in VERMONT AVENUE VILLA TRACT
on 54th st., between Vermont and Budlong avenues.
$50 CASH, $10 MONTHLY.
Where can you find as good an investment proposition? Where in the southwest can you find so desirable a building lot for such money? 5c fare, modern street work. Residence lots up to $700 on such easy terms. Houses now being built there. An east front business lot on Vermont for $1000, quarter cash. A few months' time will make big developments in this tract. Call and get particulars, map, and arrange to see for yourself.
WARREN F. M'GRATH, Manager tract for STRONG & DICKINSON, N.W. cor. 2nd and Broadway.

FOR SALE—
WESTERN AVE. PARK.
FIRST OFFERING AT VERY REASONABLE PRICES, ON THE EASY TERM PLAN.
This beautiful tract lies in the southwest and within the city limits, with best of car service, via the Grand ave. line.
5-cent fare, with transfers.
Streets oiled and graded. Cement walks and curbs now going in.
Building restrictions and everything first-class.
We would be only too glad to call for you with automobile to show you this fine property, or 'phone for map and price list.
J. W. DOLAN LAND CO., Owners. Home 'Phone A8706. 309 Grant Bldg. 14

FOR SALE—
WESTERN AVE. DISTRICT, BETWEEN WILSHIRE BLVD. AND HOLLYWOOD.
"The choicest residence section."
"The section with brightest future."
Car lines coming sure.
"Prices are lower than elsewhere."
Extra large lots, only $700. on very easy terms.
SEE HARRY T. SMITH, (forenoons) with MINES & FARISH, 315 S. HILL ST. or (afternoons) at corner Western ave. and Colegrove car line. Sunset Phone Hollywood 1251.

FOR SALE—YOU CAN MAKE $1000 ON INVESTMENT OF $375.
I have a beautiful corner lot, 60x145, (new car line will stop at this corner) which will become business property VERY SOON. At $1500 it is the best bargain now on market. $375 cash will handle it.
SEE HARRY T. SMITH, (forenoons) with MINES & FARISH, 315 S. HILL ST. or (afternoons and Sunday) at corner Western ave. and Colegrove car line. Sunset Phone Hollywood 1251.

FOR SALE—
I know that these lots, which are prospective business property, situated on Figueroa blvd., are the best proposition ever offered. They are east front, with fine view, and on high ground. I'll sell you one for $500, and I'll take $25 cash and then $10 monthly. I know that it is only a matter of 12 months or so before you'll actually double your money. Come in and see me in perfect confidence. I'll treat you square and tell you the exact truth. That's fair, isn't it?
WARREN F. M'GRATH, with STRONG & DICKINSON, N.W. corner Second and Broadway. 6

FOR SALE—
LOT WITH ALL IMPROVEMENTS, $600.
Fine high lot, one block from car line, oiled street, wide cement sidewalks, gutters and curbs, trees planted, etc., on very easy terms.
BUNDY & SCHNEIDER, A4898, Main 4203. 415-17 Byrne Bldg. 7

FOR SALE— City Lots and Lands.

FOR SALE—LOT ON 41ST ST., 1 ... west of Figueroa st., 40x135.
SOUTH FRONT.
ONLY $1600 NET.
ONLY $1000 NET.
TERMS ½ CASH.
DO YOU WANT IT?
See A. W. HOLWAY, 211 Grant ... Home A1959.

FOR SALE—BY RICHARDS REALTY ... 429-30 Douglas Bldg.
WILSHIRE BOULEVARD HEIGHTS
The cream of the residence section.
$3000—S.W. corner Vermont and 8th, ...
$4000—Virgil, east front, near 6th, ...
$4800—Berendo, between Wilshire Blvd. ... Seventh, east front, 60x150; make offer.
Regular commission to agents.
Main 5809. RICHARDS REALTY CO., Home A3553. 429-30 Douglas ...

FOR SALE—BY OWNER.
This fine corner 109x140, high and dry ... of the slush and mud, no dust nor ... this is an exceptionally healthy spot ... as a most attractive home site; the view unsurpassed and you have no hard climb to get there as there is a gentle incline all the way; only about one block from car; cars every 7 minutes. PHONE 59096.

FOR SALE—
JUMP ABOARD OUR FREE CAR TO FLORENCE HEIGHTS
Every Day. Every ...
Leaving Second and Spring sts. at 9 ... 11:00 a.m., 1, 2:20, 3:40 p.m., or stop anywhere on Broadway, 7th st. or ... and get aboard. All free, all welcome. A nice 20 minute ride.
THE M'CARTHY CO., 203 N. Broadway.

FOR SALE—
REMARKABLE WESTLAKE BARGAINS.
$1775—50 ft., Eighth st., worth $300 more.
$2175—50 ft., Eighth and Vermont; high.
$2500—60 ft., Eighth and Westmoreland.
$2500—50 ft., Seventh and Westmoreland.
$2700—60 ft., Westmoreland and Wil...
$4200—56 ft., on beautiful Wilshire Pl...
OUR clients make money. Why don't you?
ARTHUR W. KINNEY CO., 119 Mer. Trust Bldg. A9242, M. 3233.

FOR SALE—
WILSHIRE BOULEVARD.
WILSHIRE BOULEVARD.
Choice corner, 75x150, for $5000. For full particulars see BAKER or CHAPMAN, with J. FRANK BOWEN, 440 Douglas Bldg. 7

FOR SALE—
Just think, only $2500 for a nice vacant ... size 60x140; it's a corner on Burlington ave. north of Fifth st.; this is a bargain; ... needs some money; will take half cash ... at once.
OSCAR B. SMITH, 313 O. T. Johnson Bldg., Cor. Fourth and Broadway.

FOR SALE—TO CLOSE AN ESTATE.
LOT ON OCCIDENTAL BLVD.
Beautiful location; lot 64x150; on the HIGH GROUND, commanding a grand view of mountains and valley. This lot is worth $4800, BUT for the purpose of closing an estate I will consider an offer near $4400. Address Y, box 155, TIMES OFFICE.

FOR SALE—
A good corner on Ocean View ave., ... will sell this lot for $1100; a snap. It's ... in the vicinity of fine homes.
OSCAR B. SMITH, 313 O. T. Johnson Bldg., Cor. Fourth and Broadway.

FOR SALE—DO YOU KNOW THAT ... $500 you can buy a lot 50x150, on Hidalgo ave., the great, fine boulevard of Alhambra, 80 feet wide, magnificently improved, cement walks 6 feet wide, cement curbs, cement gutters, street graded, oiled, palms and ... all planted, large orange trees on these ... easy terms. Go and see. Take Alhambra ... stop at Hidalgo ave.

FOR SALE—
NOTICE.
I have just received word from an owner ... two lots of 100 feet on Figueroa st., at ... st., who must sell them at once. The ... fer this week will take them; all cash. See ... personally.
J. FRANK BOWEN, 440 Douglas Bldg., Subdivider of the 15 Big Tracts. 5

FOR SALE—
WEST WASHINGTON.
CORNER OF WASHINGTON & LA SALLE.
ONLY $4800—TERMS.
This is a good buy and must be sold this week. See VERN DUMAS, with H. R. COWAN CO., Home 6270. 124 W. ... Broadway 1578. Ground Floor Grosse Bldg. 6

FOR SALE—TWO SNAPS, $3000 ... sightly corner, splendidly located, near ... View and Bonnie Brae; elegant for residence or flats.
Also positively the BEST CORNER on ... close west, 77 ft. front, only $8000. You ... not duplicate for $10,000. Just the place for delightful apartments or residence. Walking distance. C. W. NICKLIN, 507 Grant ... Home A3454; Main 4176.

FOR SALE—BIG SACRIFICE.
CHANCE TO GET A SPLENDID LOT CHEAP.
Party cannot meet overdue payment ... must sell at SOME PRICE. Fine lot ... Walton ave. near Jefferson, worth $1100. ... offer today.
BUNDY & SCHNEIDER, A4898, Main 4203. 415-17 Byrne ...

FOR SALE—SOME FELLOW LOOKING ... bargains to buy three $500 equities in ... lots at $300 each; north front, next to ... west corner on 80-foot street and ... southwest. Bit off more than I can ... Second payment due soon; in city limits ... fare. Address Z, box 128, TIMES OFFICE.

FOR SALE—IN THE HOLLYHILL TRACT ... in Highland Park, some large, level, ... 60-foot lots. In a beautiful residence district where values are rapidly advancing; ... some choice locations in Long Beach. ... C. B. HUBBS at tract, 410 W. Avenue ... 'Phone East 549.

FOR SALE—
We are now forming a syndicate for ... acreage subdivision in the San Joaquin Valley. Can demonstrate 300 per cent. profit ... success of past sales. Subscriptions will be received in an amount from $1000 up. ... full particulars address "H. H." box ... TIMES OFFICE.

FOR SALE—
The cheapest bunch of lots in Los Angeles. A corner, 173x184 to a wide alley. Houses ... this section sell before they are completed. Very close to 2 car lines. Price $3000 ... can stand. This is a snap for some ... Address Z, box 142, TIMES OFFICE.

FOR SALE—
Why pay rent? Better buy a lot, own your own home. We have a few lots left on ... car line for $250 and up. $10 down and ... ance $10 per month. See HOFFMAN, with U. L. DIKE INVESTMENT COMPANY, 630 S. Spring st. 5

FOR SALE—LOTS.
Choice lot in the Wilshire district, ... der the market, at $1600; one on W. 24th ... Congress, a decided bargain at $1375; a ... corner on Harvard blvd. Many other excellent buys. WISLER, MOORE & CO., 310 S. Hill st.

FOR SALE—THREE LOTS, EACH ... feet to 10-ft. alley, for sale; corner at ... next to corner $300; 3rd lot $150; also ... block 12 of West Adams Terrace Tract ... Easy terms. Commissions to agents. ... WICKS, 128 Hellman Bldg., 2nd and Broadway.

FOR SALE—
Choice residence lots, with all modern improvements, for $350. Only 15 minutes from Sixth and Main sts. See HOFFMAN, with U. L. DIKE INVESTMENT COMPANY, 630 S. Spring st.

FOR SALE—IN A HURRY.
Owner wants money; will sell cheap, an ... large lot (elevated) between Wilshire blvd. ... Sixth st. and near Vermont. It's worth ... but I will discount for quick sale. Address ... box 189, TIMES OFFICE.

FOR SALE—
Only a few left of these $250 lots. Only ... minutes from business center of city. ... HOFFMAN, with U. L. DIKE INVESTMENT COMPANY, 630 S. Spring st. 5

FOR SALE—$550; RESIDENCE LOT ... feet deep on 80-foot Eagle ave. in ... Hieghts tract; stop at Howard Drive ... Rock electric car, higher than front ... choicest residence location. Agent on ... T. WIESENDANGER, 207 S. Broadway.

FOR SALE—IF TAKEN AT ONCE ... leaving city, 2 fine lots on Manchester ... $500, cash $250, mortgage balance; ... to Downey ave., on Pritchard, $4800 ... balance mortgage; no agents. Address ... 170, TIMES OFFICE.

FOR SALE—DOUBLE CLEAN CORNER ... 150, Willington Place, on Kingsley ... near Wilshire blvd.; great sacrifice. ... GENERAL SECURITIES CO., 308 Pacific Electric ... 5

FOR SALE—
SPECIAL BARGAIN.
$3000.
NORMANDIE AVE., BETWEEN ... 29TH; LOT 50x133. TELFER, WEST ...

FOR SALE—ONE OF THE FINEST ... Wilshire Blvd., near Western ave. ... 5TH ST.

Classified Liners.

FOR SALE — N.W. CORNER 28TH AND Trinity, $500 under value; am going to sell. M. E. HILLIS, Times Office. 5

FOR SALE—4-ROOM BUNGALOW, ONLY $1200, $100 cash, balance same as rent. OWNER, 458 S. Spring st. 14

FOR SALE — BY OWNER, N.W. CORNER 31st and Trinity; 2 lots for the price of one. $2500. TEMPLE 262. 5

FOR SALE— Acreage for Subdivision.

FOR SALE—
100 ACRES
of choice land on railroad, near electric car line not far from the city, will make a future subdivision.
PRICE RIGHT.
F. H. BROOKS COMPANY, 15-16 Currier Bldg. 212 W. 3rd st. Home Phone A2243. Sunset Main 3913. 6

FOR SALE—
80 ACRES AT $125 PER ACRE.
7 miles from city, adjoining Workman Station on San Pedro and Salt Lake Railway, with ½ mile frontage to county road; good alfalfa land, with water, and suitable for subdivision in acre lots.
G. C. EDWARDS, 230 W. First. 5

FOR SALE—
FOR FARMING OR SUBDIVISION.
80 acres, 45 minutes from center of town, complete pumping plant; all level; no alkali, ½ mile from interurban line. See OWNER, 422 Citizens' National Bank Bldg. Tel. Home A3199, Main 2262.

FOR SALE — 17-ACRE TRACT FOR SUBdivision, this is about ¼ mile from present car line. Another line building 1-4 mile from tract. Lots will sell quick for $400 to $600; price $1000 per acre; terms 1-4 down, balance 1, 2 and 3 years. DAVIS & CRAWFORD, 229 S. Main st. 6

WE ARE SYNDICATING THE CHOICEST piece of acreage in Eagle Rock, shares $100 each.
"IT PAYS TO SEE US."
EDWARDS & WINTERS CO., 329 S. Hill. 11

FOR SALE—19 ACRES MONETA AVE. frontage, close in, very choice. For immediate subdivision; this will pay big returns; only $1450 per acre, 1-3 cash, balance 6 per cent. Owner, 3739 S. HOPE ST. B3916. 5

FOR SALE— Business Property.

FOR SALE—
CLOSE IN.
SAFE.
PROFITABLE.
—$7750—
NEAR SEVENTH AND SAN PEDRO.
New improvements, paying 10 per cent.
CONWAY & KESSLER, 406-7 Laughlin Building. 5

FOR SALE—
WHAT IS THE MATTER WITH JEFFERSON STREET?
JEFFERSON STREET?
50x135, income $37 per month, and just the place for a business block; the very cheapest frontage on Jefferson st.
If interested, see
J. FRANK BOWEN, Subdivider of the 15 Big Tracts, 439-440-441 Douglas Bldg. 5

FOR SALE—
A fine business corner, 92 feet on West Washington st.; splendid location; price $15,000; will accept $4000 cash, balance terms. Inquire of OSCAR B. SMITH, 313 O. T. Johnson Bldg., Cor. Fourth and Broadway. 5

FOR SALE—$76,000; ONLY $25,000 TO HANDle this fine business property; this is no lot proposition; you have a fine income while you wait; this will pay 8 per cent. net on investment; location near Main and Second; lot 125x60, improved with good, substantial building; this property will bring $100,000 in less than 12 months. For further information see FARLOW, 308 W. Seventh. 'Phone F6818, Main 6695. 5

FOR SALE—
S.E. corner W. Seventh and Golden st., 100x120 feet.
S.W. corner W. Seventh and Golden st., 100x120 feet.
N.E. corner W. Eighth and Golden, 120 feet frontage.
N.W. corner Eighth and Golden, 128 feet frontage.
Only 2 blocks west of Figueroa st.
T. WIESENDANGER, 207 S. Broadway. 15

FOR SALE — $1500 WILL BUY A FINE business corner on E. Second near Alameda, improved with a store building and cottage renting for $52.50 per month; a fine location in the industrial district; this property is $2000 under value; takes only $2500 cash to handle.
CHAS. J. HILDERSHEIM & CO., 412 Grant Bldg., Home phone A1714.

FOR SALE—
VALUABLE BUSINESS CORNER.
NEAR FIGUEROA AND SECOND.
SUITABLE FOR STORES.
$10,000—ONLY—$10,000.
OPPOSITE SMALLER COR. HELD $12,500.
RIGHT WHERE THINGS ARE "DOING."
C. W. NICKLIN, HOME A3454. 507 GRANT BLDG. 5

FOR SALE—
INDUSTRIAL SITE.
I have 200 feet frontage, cornering on the Santa Fe Railway, which I will sell for $6500; will make terms. Don't overlook this.
OSCAR B. SMITH, 313 O. T. Johnson Bldg., Cor. Fourth and Broadway. 5

FOR SALE—
A magnificent corner lot on 2nd and Flower sts., just a fine site for an apartment house, or hotel; lot 60x160, will sell this at a low price, here is a snap. Call and see me.
OSCAR B. SMITH, 313 O. T. Johnson Bldg., Cor. Fourth and Broadway. 5

FOR SALE—
On West 6th st., close to Grand ave., fronting north; size of lot 40x114, part improved; something doing on 6th st. Here is a chance for you. Call at once.
OSCAR B. SMITH, 312 O. T. Johnson Bldg., Cor. Fourth and Broadway. 5

FOR SALE—
A fine corner on East 7th st., at $1100 per foot. This property is west of San Pedro st., 60 feet facing on 7th st., close in and it's a bargain.
OSCAR B. SMITH, 313 O. T. Johnson Bldg., Cor. Fourth and Broadway. 5

FOR SALE—ON 12TH ST., BETWEEN MAIN and Hill, where prices are advancing in leaps and bounds, lot 50x134; can be delivered for $55,000. We are the sole agents for this property. It is only a matter of a short time until this is worth $100,000. Now is your chance for a great bargain. HANLON & SPEED, 613 W. Pico st. 5

FOR SALE—
SEARCHLIGHT.
Two splendid business lots on Main st. for sale cheap.
BARR-HARRINGTON REALTY CO., 318 H. W. Hellman Bldg. 6

FOR SALE—AND EXCHANGE—CLOSE-IN business property; lot 40x165; with one 20-room house; will take cottage first payment, balance terms; also one income property; paying $150 month; lot 40x150; ½ cash, balance terms. OWNER, 219½ N. OLIVE ST. 5

FOR SALE—
Between $700 and $1000 under market. If taken immediately, improved lot on 15th near Central, paying 9½ per cent.; price $6000.
Call at 514 GRANT BLDG. 7

FOR SALE—
FINEST CORNER ON W. WASHINGTON NEAR UNION.
Well improved and paying good interest. Full particulars on personal visit to G. C. EDWARDS, 230 W. First.

FOR SALE—CLOSE TO BUSINESS, LOT 50x150, on E. 16th st. near Maple ave., No. 318, with good 5-room cottage, modern improvements, convenient to cars and business; rents for $25. Address GEO. A. HOWARD, 6435 Monte Vista st. 6

FOR SALE—THE BIGGEST SNAP YET. lot 40 feet front, on W. 3rd st., close to tunnel, $50 foot cheaper than anything in the block; price $8000. WEST THIRD ST. REALTY CO., 306 W. Third. Phones A8077, Broadway 1331.

FOR SALE — LOT 30 1-2x160 ON 7TH ST. NEAR CENTRAL; THIS FINE BUSINESS PROPERTY CAN BE BOUGHT CHEAP. SEE US AT ONCE; MAKE AN OFFER. McKINLEY INVESTMENT CO., 305 MASON BLDG.

FOR SALE — INVESTMENT, SAN FRANcisco, in the best new business district, lot 50x125; building and lease, 3 stores, 15 offices, all rented; monthly income $635; bargain if sold this week. Address X, box 61, TIMES OFFICE.

FOR SALE—65 FEET EAST FRONTAGE ON Main street between 7th and 8th. The cheapest frontage between 1st and 10th. Easy terms. THOS. B. HENRY, owner, "Hotel Corona," 7th and Broadway. Commission to agents. 5

FOR SALE—
$20,000—60x129, on Gladys ave. between 8th and 9th, a good buy.
OSCAR B. SMITH, 313 O. T. Johnson Building. 5

FOR SALE—$35,000. I. O. O. F. BUILDING, Riverside, Cal. 3-story brick, on corner, heart of business section. All rented. WM. C. DAVIS, 658 Main st., Riverside, Cal. 5

FOR SALE—FACTORY SITE, E. L. A., ½ acre on siding, $50 per month, including interest; ten years it's yours. BECK, 234 S. Los Angeles.

FOR SALE — $13,500; 50x150, CORNER; 7 blocks west of Broadway; new stores and apartments; rent $1800. HOME A1151. 6

Classified Liners.

FOR SALE — N.W. CORNER 28TH AND Trinity, $500 under value; am going to sell. M. E. HILLIS, Times Office. 5

FOR SALE—4-ROOM BUNGALOW, ONLY $1200, $200 cash, balance same as rent. OWNER, 433 S. Spring st. 14

FOR SALE — BY OWNER, N.W. CORNER 31st and Trinity; 2 lots for the price of one. $2800. TEMPLE 282. 5

FOR SALE— Acreage for Subdivision.

FOR SALE— 130 ACRES of choice land on railroad, near electric car line, not far from the city, will make a future subdivision. PRICE RIGHT. F. H. BROOKS COMPANY, 215-16 Currier Bldg. 212 W. 3rd st. Home Phone A2243. Sunset Main 1015. 6

FOR SALE— 80 ACRES AT $135 PER ACRE. 7 miles from city, adjoining Workman Station on San Pedro and Salt Lake Railway, with ½ mile frontage to county road; good alfalfa land, with water, and suitable for subdivision in acre lots. G. C. EDWARDS, 230 W. First. 5

FOR SALE— FOR FARMING OR SUBDIVISION, 10 acres, 21 minutes from center of town, complete pumping plant; all level; no alkali, ½ mile from interurban line. See OWNER, 417 Citizens' National Bank Bldg. Tel. Home A3120, Main 2262.

FOR SALE — 27-ACRE TRACT FOR SUBdivision, this is about ¼ mile from present car line. Another line building 1-4 mile from tract. Lots will sell quick for $400 to $600; price $1000 per acre; terms 1-4 down, balance 1, 2 and 3 years. DAVIS & CRAWFORD, 319 S. Main st. 6

WE ARE SYNDICATING THE CHOICEST piece of acreage in Eagle Rock; shares $100 each. "IT PAYS TO SEE US." EDWARDS & WINTERS CO., 329 S. Hill. 11

FOR SALE—12 ACRES MONETA AVE. frontage, close in, very choice. For immediate subdivision; this will pay big returns; only $1450 per acre, 1-3 cash, balance 6 per cent. Owner, 2739 S. HOPE ST. B5516. 5

FOR SALE— Business Property.

FOR SALE— CLOSE IN. SAFE. PROFITABLE. —$7750— NEAR SEVENTH AND SAN PEDRO. New improvements, paying 10 per cent. CONWAY & KESSLER, 406-7 Laughlin Building. 5

FOR SALE— WHAT IS THE MATTER WITH JEFFERSON STREET? JEFFERSON STREET? 80x128, income $27 per month, and just the place for a business block; the very cheapest frontage on Jefferson st. If interested, see J. FRANK BOWEN, Subdivider of the 15 Big Tracts, 439-440-441 Douglas Bldg. 5

FOR SALE— A fine business corner, 82 feet on West Washington st.; splendid location; price $15,000; will accept $4000 cash, balance terms. Inquire of OSCAR B. SMITH, 313 O. T. Johnson Bldg., Cor. Fourth and Broadway. 5

FOR SALE—$28,000; ONLY $25,000 TO HANdle this fine business property; this is no lot proposition; you have a fine income while you wait; this will pay 8 per cent. net on investment; location near Main and Second; lot [illegible], improved with good, substantial building; this property will bring $100,000 in less than 12 months. For further information see FARLOW, 208 W. Seventh. 'Phone F6818, Main 6695.

FOR SALE— S.E. corner W. Seventh and Golden st., 100x150 feet. S.W. corner W. Seventh and Golden st., 100x150 feet. N.E. corner W. Eighth and Golden, 130 feet frontage. N.W. corner Eighth and Golden, 136 feet frontage. Only 1 block west of Figueroa st. T. WIESENDANGER, 207 S. Broadway. 15

FOR SALE — $5500 WILL BUY A FINE business corner on E. Second near Alameda, improved with a store building and cottage renting for $52.50 per month; a fine location in the industrial district; this property is $2000 under value; takes only $3500 cash to handle. CHAS. J. HILDERSHEIM & CO., 413 Grant Bldg., Home phone A1714.

FOR SALE— VALUABLE BUSINESS CORNER. NEAR FIGUEROA AND SECOND. SUITABLE FOR STORES. $10,000—ONLY—$10,000 OPPOSITE SMALLER COR. HELD $12,500. RIGHT WHERE THINGS ARE "DOING." C. W. NICKLIN, HOME A3464. 507 GRANT BLDG. 5

FOR SALE— INDUSTRIAL SITE. I have 200 feet frontage, cornering on the Santa Fe Railway, which I will sell for $4500; will make terms. Don't overlook this. OSCAR B. SMITH, 313 O. T. Johnson Bldg., Cor. Fourth and Broadway. 5

FOR SALE— A magnificent corner lot on 2nd and Flower sts., just a fine site for an apartment house, or hotel; lot 60x150, will sell this at a low price, here is a snap. Call and see me. OSCAR B. SMITH, 313 O. T. Johnson Bldg., Cor. Fourth and Broadway. 5

FOR SALE— On West 6th st., close to Grand ave., fronting north; size of lot 40x114, part improved; something doing on 6th st. Here is a chance for you. Call at once. OSCAR B. SMITH, 313 O. T. Johnson Bldg., Cor. Fourth and Broadway. 5

FOR SALE— A fine corner on East 7th st., at $1100 per foot. This property is west of San Pedro st., 60 feet facing on 7th st., close in and it's a bargain. OSCAR B. SMITH, 313 O. T. Johnson Bldg., Cor. Fourth and Broadway. 5

FOR SALE—ON 12TH ST., BETWEEN MAIN and Hill, where prices are advancing in leaps and bounds, lot 50x134; can be delivered for $65,000. We are the sole agents for this property. It is only a matter of a short time until this is worth $100,000. Now is your chance for a great bargain. HANLON & SPEED, 613 W. Pico st. 5

FOR SALE— SEARCHLIGHT. Two splendid business lots on Main st. for sale cheap. BARR-HARRINGTON REALTY CO., 213 H. W. Hellman Bldg.

FOR SALE—AND EXCHANGE—CLOSE-IN business property; lot 40x165; with one 20-room house; will take cottage first payment, balance terms; also one income property; paying $150 month; lot 40x150; ½ cash, balance terms. OWNER, 313½ N. OLIVE ST. 5

FOR SALE— Between $700 and $1000 under market. If taken immediately, improved lot on 11th near Central, paying 9½ per cent.; price $4000. Call at 514 GRANT BLDG. 7

FOR SALE— FINEST CORNER ON W. WASHINGTON NEAR UNION. Well improved and paying good interest. Full particulars on personal visit to G. C. EDWARDS, 230 W. First. 5

FOR SALE—CLOSE TO BUSINESS, LOT 50x150, on E. 16th st. near Maple ave., No. 316, with good 5-room cottage, modern improvements, convenient to cars and business; rents for $22. Address GEO. A. HOWARD, 5635 Monte Vista st. 6

FOR SALE—THE BIGGEST SNAP YET. lot 40 feet front, on W. 3rd st., close to tunnel, $50 foot—cheaper than anything in the block; price $6000. WEST THIRD ST. REALTY CO., 306 W. Third. Phones A8077, Broadway 1321.

FOR SALE — LOT 36 1-2x106 ON 7TH ST. NEAR CENTRAL; THIS FINE BUSINESS PROPERTY CAN BE BOUGHT CHEAP. SEE US AT ONCE; MAKE AN OFFER. McKINLEY INVESTMENT CO., 205 MASON BLDG.

FOR SALE — INVESTMENT, SAN FRANcisco, in the best new business district, lot 60x120; building and lease, 3 stores, 15 offices, all rented; monthly income $635; bargain if sold this week. Address X, box 61, TIMES OFFICE.

FOR SALE—25 FEET EAST FRONTAGE ON Main street between 7th and 8th. The cheapest frontage between 1st and 10th. Easy terms. THOS. B. HENRY, owner, "Hotel Corona," 7th and Broadway. Commission to agents. 6

FOR SALE— $10,000—60x120, on Gladys ave. between 8th and 9th, a good buy. OSCAR B. SMITH, 313 O. T. Johnson Building.

FOR SALE—$25,000. I. O. O. F. BUILDING, Riverside, Cal. 3-story brick, on corner, heart of business section. All rented. WM. C. DAVIS, 684 Main st., Riverside, Cal. 5

FOR SALE—FACTORY SITE, E. L. A., ½ acre on siding, $50 per month, including interest; ten years it's yours. BECK, 254 S. Los Angeles.

FOR SALE — $13,500; 60x200, CORNER; 7 blocks west of Broadway; new stores and apartments; sure gain. HOME A1151. 5

FOR SALE— Business Property.

FOR SALE— "FORTUNES IN LOS ANGELES REALTY."
SOUTH FLOWER ST.
SOUTH FLOWER ST.
ONLY $270 PER FOOT.
ONLY $270 PER FOOT.
EAST FRONT—EAST FRONT
50x155 TO ALLEY.
VERY CLOSE TO PICO.
VERY CLOSE TO PICO.
IMPROVED.
A VERITABLE BARGAIN; OWNER WANTS SOME MONEY QUICK AND HAS INSTRUCTED US TO SELL, HENCE THIS GENUINE SNAP. OPPORTUNITY FOR YOU; ACT QUICKLY OR YOU WILL MISS THIS.
WRIGHT & CALLENDER CO., CONTROLLING AGENTS, 319 S. HILL ST.

FOR SALE— BUSINESS PROPERTY.
BUSINESS CORNER, $15,000; ½ CASH, INCOME $1920 PER YEAR WITH ROOM FOR 2 MORE STORES THAT WILL RENT FROM $500 TO $600 PER YEAR, MAKING THE INCOME ABOUT $2800 PER YEAR.
BUSINESS CORNER, $30,000; INCOME $2712 PER YEAR.
GRAND AVE. CORNER, $30,500; INCOME $600 PER YEAR.
FIGUEROA CORNER, $45,000; INCOME $2880 PER YEAR, WITH THE BEST HALF THE CORNER YET UNIMPROVED.
BUSINESS CORNER, $10,000; INCOME $1000 PER YEAR UNDER GUARANTEED LEASE.
BUSINESS CORNER, $10,000; INCOME $960 PER YEAR.
LOT $1600, WHICH IS $400 TO $500 UNDER PRESENT VALUE; WILL ADVANCE; MUST BE SOLD.
LIMITED NUMBER OF SHARES OF STOCK IN ESTABLISHED 20 YEARS; NET PROFIT 1906 22% PER CENT.
THE ABOVE ARE ALL MONEY MAKERS AND HAVE OTHER GOOD INVESTMENTS, LARGE OR SMALL. J. L. PATTERSON, ROOM 240, DOUGLAS BLDG. 5

FOR SALE— CLOSE-IN FLATS. INGRAHAM ST. NEAR SEVENTH AND BIXEL. HIGH GROUND. 4 FLATS, RENTING FOR $1100 A YEAR. $12,500. LOT ALONE WORTH PRICE ASKED. ORANGE ST. CORNER. CLOSE TO ABOVE PROPERTY. 4 FLATS. $11,000. THESE PROPERTIES ARE BOTH BARGAINS. MINES & FARISH, 315 S. HILL ST. 5

FOR SALE— CROCKER STREET, JUST NORTH OF 9TH ST. ALLEY CORNER, 58x165 TO ALLEY, 2-STORY APARTMENT HOUSE TO GO ON ADJOINING PROPERTY. ONLY $170 PER FOOT. $7000 CASH REQUIRED. ROBERT MITCHELL CO., 509-516 Collins Bldg., 313 W. Third st. 5

FOR SALE—130 BY 160 TO ALLEY, CORNER of 9th and Union ave., highly sightly lot, one of the best hotel or apartment sites in the city. Price $32,500, easy terms; will take part trade.
Corner on West 9th, only block off Figueroa, 100 by 137 feet; price only $400 foot.
60 by 150 feet to alley, between 8th and 9th sts., only few blocks west of Figueroa. Price only $5500, fine for apartments.
House and lot, 41 by 171, just off 9th st., close in, for $4000; 1-2 cash.
Full information and particulars gladly furnished to anyone calling at office. A. T. JERGINS & CO., Suite 400 Herman W. Hellman Bldg.

FOR SALE— 50x148. CHOICE S.W. CORNER. IMPROVED WITH STORES AND FLATS. PAYING OVER 12 PER CENT. ON PRICE OF $17,000. ON GOOD CAR LINE. RAPIDLY DEVELOPING DISTRICT. ERKENBRECHER SYNDICATE (LTD.,) 5 122 W. SIXTH ST.

FOR SALE— I am syndicating 2500 lots in tract, 25 minutes from San Francisco, at $100 each. Not a lot in the tract that will sell at retail for less than $250, and from that up to $1500. I have investigated the proposition and pronounce it without a doubt a "winner." No subscriptions for less than $1000. I have $12,500 out of the $250,000 already subscribed. If you will call I can show you a profit of 100 per cent. and it will be a quick turn. There never was a better opportunity than today to invest in San Francisco property. See me about it. W. H. OBEAR, 409 O. T. Johnson Bldg., Los Angeles, Cal.

FOR SALE— Cheapest corner in southwest. Location, N.W. corner Vermont and 48th st. 108x130. Price $4000. Worth $6500. Terms $2000 cash, balance easy. A big snap for quick buyer. For full particulars see R. H. GIVEN, with J. W. Vaughn & Co., 300 Grosse Bldg., 6th and Spring. Phone Main 510. A1721.

FOR SALE— On Olive st., between 6th and 7th. This is the cheapest and best piece of close in property in the city of Los Angeles. Size of lot 65x155; alley on side and rear. P.S.—We have refused to lease for a long term at 8 per cent. net. OSCAR B. SMITH, 313 O. T. Johnson Bldg., Corner 4th and Broadway. 5

FOR SALE—BY ARTHUR W. KINNEY CO. TWO-STORY BUSINESS BLOCK. $12,500— —$12,500— —$12,500. Business building with stores below and flats above, on W. Pico st., right in business section; present income $104 per month; owner going abroad; will sacrifice for a quick sale. This beats bank stock. Safe, sound and conservative. ARTHUR W. KINNEY CO., SOLE AGENTS, 5 Suite 118-119 Merchants' Trust Bldg.

FOR SALE— $1111—MAIN ST. CORNER—$1111 A BARGAIN IN A GOOD LOT. We offer one of the best corners between Pico and Washington, 90x150 feet, for $100,000.
$150—WASHINGTON ST.—$150 105½ feet on Washington, east of Hoover; price is below market and property is gilt-edge. ACME REALTY CO., INC., 427-8 Grosse Bldg., 6th and Spring. Phones F5724, Broadway 1540. 5

FOR SALE — $7500; 50x120; NEAR 11TH AND Sentous, practically new building, paying $480; owner non-resident. MAIN 148. 5

FOR SALE— Business Property.

FOR SALE— $5000 FOR $3750. Fifth interest in a close in business corner. According to a recent bank appraisement this is worth $5000. The owner must have money and we can sell for $3750. ROBERT MITCHELL CO., 509-516 Collins Bldg. 313 W. 3rd st. 5

FOR SALE— WHAT IS THE MATTER WITH SAN PEDRO ST. SAN PEDRO ST. 60x144, north and near 9th st. SAN PEDRO ST. SAN PEDRO ST. All paved and a business street. If interested see J. FRANK BOWEN, Subdivider of the 15 Big Tracts, 5 439-440-441 Douglas Bldg.

FOR SALE—MUST BE SOLD. We have the best bargain for the money at 1011-1015 West First st., 55x135; lot has 2 fronts, improved with fine flats, good income, fine for stores; will double; investigate and make offer. $4600—721 Ruth ave., fine cottage. $2700—55x120, improved; income $28 per month, near 9th and Central ave.; biggest snap; also have others bringing from 12 to 15 per cent. on the investment. LEUSCHNER & CO., 429 S. Main. 7

FOR SALE— FOURTH ST., FOURTH ST. NEAR HILL. $1250 PER FRONT FOOT. $1250. $250 PER FRONT FOOT UNDER VALUE. 45 FEET FRONTING ON FOURTH ST. By 125 feet deep; $25,000 will handle. Think what this means; getting property at Fourth and Hill for $1250 per front foot, when it is selling at that price at 11th and Hill. Main 2060. PATTERSON-RICHARDSON CO., F4287. 415 Union Trust Bldg. 5

FOR SALE—$4800— 54 feet on 28th st., just west of Main; 7-room house; rented; this is $1000 below market, and for an investment there is nothing better.
—$14,000— GRAND AVE. 75 feet, vacant, just right to improve with apartment, near Adams st.; money placed on Grand ave. will always grow. Sole agents, CHANDLER & NORDHOLT, 431 Citizens' Bank Bldg., Third and Main st. 5

FOR SALE— On South Flower st., just north of Washington; lot 62x155, improved with a good residence; price $15,000. Terms. OSCAR B. SMITH, 313 O. T. Johnson Bldg., Cor. Fourth and Broadway. 5

FOR SALE— A splendid corner on Temple st., 52x171, improved with good 10-room house, 6-room cottage, will sell this property for $16,000; 1-2 cash. OSCAR B. SMITH, 313 O. T. Johnson Bldg., Cor. Fourth and Broadway. 5

FOR SALE — I OWN THE CHOICEST business lot in Naples; must sell at once. Do you want it? Address Y, box 112, TIMES OFFICE. 7

FOR SALE— Income Property.

FOR SALE—$3250, INCOME $29 PER MONTH, E. 22nd st. near Griffith ave., one 5-room and one 3-room cottage, lot size 40x145 to alley; terms $1250 cash, $35 month.
For sale—$6000, income $60 month; one double house containing 4 rooms and bath, on each side; one 7-room cottage in rear; lot 50x120; terms $2000, balance to suit. THOS. S. WADSWORTH, SOLE AGENT, 319-21 Douglas Bldg., Corner 3rd and Spring. Phones Home A9174, Main 932. 5

FOR SALE—BY OWNER. Close in corner of 16th and Santee sts. Lot 110x162 ft., with four houses in first-class condition and always rented. Monthly rental $114. Convenient to business and cheaper than anything as near in. 16TH st. to be widened west of Main and probably its whole length, making a main thoroughfare from the river the western limits. Price $26,000. Easy terms. Property two blocks west selling for three times the price asked. Address GEO. A. HOWARD, 5635 Monte Vista st. 6

FOR SALE—FINE SUBSTANTIAL DOUble apartment building, on wide, beautiful street, close in; lot 50x150; income $1060; price $9000; $5000 to handle. PATTERSON-RICHARDSON CO., 5 415 Union Trust Bldg.

FOR SALE — NEW MODERN APARTment building, on large corner lot, in choice residence district; net income $4800, on $30,000 investment. PATTERSON-RICHARDSON CO., 5 415 Union Trust Bldg.

FOR SALE—DOES THIS STRIKE YOU. 15 per cent. net income on an investment of $5000 property below the market. $2000 investment, fine income. ROBT. M. ALLAN, 686 Pac. Elec Bldg. F7304. 5

IF YOU WOULD LIKE TO BUY FOR $17,000 a brand-new flat building, which will pay 9 per cent. net on $20,000, see 1341 ARNOLD ST., or call WESTON, F5020. The price will not be $17,000 if it is not sold on completion

CONTRACTORS— And Builders.

WE BUILD— 3-ROOM BUNGALOWS $235. 4 ROOMS FOR $300. 5-ROOM COTTAGE, PLUMBING FOR HOT AND COLD WATER; PANTRY; SCREEN PORCH; LARGE FRONT PORCH, ETC., $750. BLUE PRINT PLANS FREE. LEAVER-GUENTHART & CO., Inc., 257-8 HUNTINGTON BLDG., SIXTH AND MAIN STS. MAIN 5550—HOME F7021. 7

WE BUILD 4-ROOM BUNGALOW, $300; 3 rooms, $175. Low bids on all classes of buildings, plans free. LEAVER-GUENTHART & CO., Inc., 257-8 Pacific Electric Bldg.

W. H. JACKSON, 531 CHAMBER OF COMmerce. I build or remodel, also furnish plans. 6

FOR SALE—SAN GABRIEL RIVER ROCK in carloads. M. FEVERGEON, Duarte, Cal.

FOR SALE— Hotels and Lodging-houses.

FOR SALE— 11 rooms, near Fourth and Hill; rent $50; 2-year lease; price $350. 10 rooms, close in, on Hope, good furniture and carpets; rent $35; price $450. 16 rooms, S. Hill, good furniture and carpets; rent $65; price $750. 12 rooms, S. Flower, close in, furniture and carpets, nearly new; rent $46, water paid; lease; $900, ½ cash. 20 rooms, near Second and Broadway, nicely furnished, rooms always rented; location first-class; rent $80; price $1800. H. L. MILLER & CO., 414 W. Seventh. Main 6707, F2728. 7

FOR SALE—BY THE OWNER; NEW 40-room 2-story brick hotel; all modern improvements; baths, up and downstairs; sewer connection; furniture in first-class condition; 2½ blocks from Southern Pacific Depot; best location; register will show good patronage since opened; reason for selling, owner an invalid; must send references to insure reply. Address BOX 521, Tucson, Ariz.

FOR SALE— $1000—½ cash for 18-room lodging-house site, close in, on Hill st., cheap rent; with lease. $3000—48 rooms, close in, on Broadway, cheap rent; ½ cash; a snap; must be taken at once if sold at that price. COOPER & CUDDEBACK, 218 S. Broadway, room 237. 7

FOR SALE— Handsomely furnished rooming-house in one of the swellest localities in town; 26 rooms always full, reasonable rent, good lease; this is a great bargain. See us at once. NEUHART & CO., 235 Hellman Bldg., N.E. corner Second and Broadway. Tel. Main 1176. 10

FOR SALE—A FINE HOTEL WITH EVERYthing new and strictly first-class, good lease, good location and abundant street car service; a special price will be made if sold at once, as the owner wishes to remove to Nevada. A. O. VERY, 354 S. Hill st, Home A6261. 5

FOR SALE — GOOD ROOMING-HOUSE 20 rooms, central location, 2 years' lease, house always filled; price $2200, clearing $400 per month; terms; great money maker. MISS McCREA, 211 Lankershim Bldg., 3d and Spring. 5

FOR SALE—BY OWNER, CLEAN, SUNNY and homelike rooming and apartment-house, 22 rooms, all full; pays nice income; come and see it; $1650; Flower st. near Sixth. Address Y, box 164, TIMES OFFICE. 5

FOR SALE—GET READY FOR SPRING trade. Have several fine buys, some extra fine bargains for the money. Come look at them. MRS. JUSTIS & SAYLER, 201 Tajo Bldg. 5

FOR SALE — BOARDING AND ROOMING house, including real estate; 14 rooms, paying business; close in; sell at a bargain. 320 W. SECOND ST., Santa Ana.

FOR SALE — $25,000; LEASE AND RICH furniture of first-class modern hotel, 96 rooms and stores; bargain. Phone Main 2043, Home 2043. ROOM 312, 207 S. Broadway.

FOR SALE—70-ROOM HOTEL, CENTER OF city, west side; steam heat, elevator, roof garden, 3 years' lease, very cheap; terms or trade. 302 FAY BLDG. 5

FOR SALE—16 ROOMS, NEAR BROADWAY, transient, 5 year lease; cost $2900; I want cash, $1100; reasonable rent. Address Z, box 133, TIMES OFFICE. 5

FOR SALE— Hotels and Lodging-houses.

FOR SALE—AT A BIG BARGAIN, ROOMing-house of 20 rooms, well furnished, in the heart of the city. 703½ S. BROADWAY. 5

FOR SALE—I HAVE THE FINEST LITTLE hotel in the city; will sell at great sacrifice. Address Y, box 193, TIMES OFFICE. 5

FOR SALE— Country Property.

FOR SALE— COUNTRY HOME—Ten acres, seven-room frame house, plastered inside; barn, tool-house, poultry house, eucalyptus grove, orchard of orange, lemon, fig and walnut trees; eight acres in barley, - horse, 2 cows, buggy and farm implements; 2 squares from electric railway; 40 minutes' ride from Los Angeles; price $6500, $3000 or less cash, balance 7 per cent. C. M. JONES, 206 Grant Bldg., Broadway and Fourth st. 5 A6121.

FOR SALE— LITTLE INDIVIDUAL FARMS FROM ¼ TO 5 ACRES AT LAWNDALE ON REDONDO ELECTRIC. GOOD STREET IMPROVEMENTS. FINE WATER PIPED. RICHEST OF SOIL. GOOD SCHOOLS. CHURCH. POSTOFFICE. GENERAL STORE. LARGE WAGON FACTORY. HALF ACRES $250. $10 PER MONTH. ONLY 8 MILES FROM CITY. FREE TICKETS. GO TODAY. E. L. HOPPER & SON (OWNERS,) 404 LAUGHLIN BLDG., A1941. MAIN 344.

FOR SALE—OR EXCHANGE. 150 acres of walnuts at $600 per acre in 10, 20, 30 or 50-acre tracts; trees are 10 years old, all bearing and plenty water, terms for cash.
Lemon orchards in 10, 15 or 20 acres at $800 per acre, all bearing with water rights; terms for cash.
Orange groves in 8, 10 and 15 acres at $500 to $800 per acre; all bearing with water rights; terms for cash.
Grain land, all cultivated, in 10, 20, 30, 40 or 50-acre lots at $150 per acre with water rights; terms for cash.
For particulars see OWEN, 314 Citizens National Bank Bldg.

FOR SALE— HOMESEEKERS, ATTENTION. Land in the fastest-growing section of the State; good soil, no alkali, abundance of pure water; 100 miles from San Francisco, on railroad; good climate, good schools, good roads, everything grows; great for poultry; 5, 10, 20-acre tracts, $60 an acre; liberal discount for cash; easy installments if desired; no interest and no taxes. Railroad fare refunded. Call or write us for folder and particulars. J. C. PAGE & CO., 441-2 Cit. Nat. Bank Bldg.

FOR SALE— A COMFORTABLE LIVING IN A LIVE NEIGHBORHOOD. 20 acres, 1-4 mile from Santa Ana electric railroad, 12 acres solid to alfalfa, 3 acres 3 year nuts, peaches and apples, 4 acres vegetables, which pay $1000 per year, 3 good wells, 13-H.P. pumping plant, 60 inches water, sells to neighbors, 5-room house, barn, etc., 1 cow, wagon, harness, farm tools; PRICE $4250. THE W. A. HEISS LAND CO., 5 703 Union Trust, Los Angeles.

FOR SALE— ALFALFA. ALFALFA. ALFALFA. The best crop in California. We have the ideal location in Perris Valley, where it pays 50 per cent. on your investment. 160 acres at $25 an acre. 540 acres at $20 per acre. 80 acres at $30 per acre. Plenty water and cheap. See MALONE, with Western Realty & Investment Co., Main 2470. 434 S. Hill. 5

FOR SALE— 5—10—20 acres near the city with water for each acre, an ideal country home. PRICE $250 per acre and up, terms one-fourth cash, balance 1, 2 and 3 years at 6 per cent. FOR PARTICULARS, SEE F. H. BROOKS COMPANY, 215-16 Currier Bldg. 212 W. 3rd st. Home Phone A2243. Sunset Main 1015.

FOR SALE— A NEAT COUNTRY HOME, RICH PRODUCTIVE SOIL. 10 acres, 1-4 mile Santa Ana electric, 1 acre in young walnuts, 1 acre peaches, 1 acre alfalfa, 4 acres in paying vegetables, well, windmill, a good 4-room house, new barn, chicken houses, 25c irrigation water; PRICE $2750. THE W. A. HEISS LAND CO., 5 703 Union Trust, Los Angeles.

FOR SALE— A FARM IN PORTERVILLE ORANGE BELT. 160 acres near Terra Bella, 100 acres fine rich soil, 60 slightly spotted, small shack, domestic water, water at 20 feet, can plant every foot and get immense returns; PRICE $3200. THE W. A. HEISS LAND CO., 703 Union Trust, Los Angeles.

FOR SALE— A SNAP. 10 acres of deep, rich loamy soil near electric car line, between the city and the ocean. $350 PER ACRE. F. H. BROOKS CO., 215-16 Currier Bldg., 212 W. Third st. Home phone A2243, Sunset Main 1015. 6

FOR SALE— BARGAINS IN VINEYARD ACREAGE. 80 acres near Etiwanda, $30. 50 acres near Etiwanda (improved,) $30. 160 acres near Etiwanda, $30. 320 acres near Etiwanda (improved,) $40. THE W. A. HEISS LAND CO., 5 703 Union Trust, Los Angeles.

FOR SALE—KLAMATH COUNTRY IN OREgon. Reclamation service expending $5,000,000 irrigating 250,000 acres; finest of farming and timber lands; large cities growing; new railroad through the land; lots on monthly payments; send 5 2-cent stamps for illustrated pamphlet. KLAMATH DEVELOPMENT CO., Klamath Falls, Ore.

FOR SALE— $5000—ONLY—$5000. 10 acres near Gardena and Redondo cars; corner two main streets; all in alfalfa; house, barn, water stock, etc. GREATEST BARGAIN IN SOUTHWEST FOR IMMEDIATE SALE. OWNER, room 212, 702 S. Spring st. Tel. F5985. 5

FOR SALE—50 ACRES ALFALFA, 20 ACRES young vines, 6 acres bearing prunes, 4 acres corn land, fenced and cross-fenced with hog-tight fence, house and barn and other buildings, one and one-half miles southwest of Visalia, Cal.; price $14,000, if subdivided $200 an acre. W. J. CROW, Visalia, Cal.

FOR SALE — FOR EVERYTHING UNDER the sun and 8 weeks ahead of the market yielding soil, see famous Coachella Valley, Riverside county, bargains on easy terms. Ring Boyle 87 and I will call. L. C. PFAFFENBERGER, 1427 Pleasant ave. Los Angeles, Cal., or write O. C. Everhart, Thermal, Cal.

FOR SALE—150 ACES 2 MILES FROM HANford, 35 acres in vineyard, 5 acres orchard, highly improved; will pay $1500 for this year's rental; price $13,000; terms $6000 cash, balance in four years at 4 per cent. interest. Address PETER M. NELSON, Hanford, Cal. 7

FOR SALE — 18¾-ACRE WALNUT RANCH, 15 acres 9 years old and 3 acres 3 years old; R. R. station on place; plenty of water; good home; 4 rooms with cellar. Address owner, JOHN PATRITTI, R. F. D. 104, Whittier, Cal. 9

FOR SALE— SMALL FARMS. 5 and and 10 acres, fine soil, splendid climate, plenty of water, $25 per acre, easy terms. MOJAVE RIVER LAND & WATER CO., 622 Chamber of Commerce.

FOR SALE— A GOOD VINEYARD. 10 acres near Cucamonga, 6 acres bearing zinfandels, 4 acres mixed fruit, 4-room house, barn, domestic water; PRICE $1500. THE W. A. HEISS LAND CO., 5 703 Union Trust, Los Angeles.

FOR SALE—4000 ACRES FOR ONLY $6 per acre; 400 good plow land, 3 miles running water on the place; good buildings and fences; 2000 cords wood; also lime ledge; terms. COOPER & CUDDEBACK, 218 S. Broadway, room 237.

FOR SALE — 320 ACRES NEAR ELAIVA. 160 acres in full-bearing grapes; a good house; well, windmill, outbuildings, and wine equipment; $35 an acre; this is surely a bargain. ROOM 412, Bryson Block. 13

FOR SALE—GOOD LANDS AT $30 THE acre are scarce. Here's a SNAP. 40 acres near Hemet, excellent soil, beautiful location, climate unsurpassed, for $1300 if sold quick. WILLIAM KINGHAM, Bothin Block, Hemet, Cal.

FOR SALE—ORANGE, WALNUT AND ALfalfa ranches, fine incomes and homes; all directions. Call or write for descriptions, terms and prices. 'Phone 1134 Broadway. J. S. CARROLL, 205 Mason Bldg.

FOR S...E—AT HEMET YOU CAN RAISE enough potatoes the first year to pay for your land; also unexcelled for oranges. Send for booklet or see L. M. PRATT & CO., 608 Laughlin Bldg. 8

FOR SALE— Country Property.

FOR SALE—ORANGE GROVES THAT PAY. See our ad. under classification "Orange Groves." L. M. PRATT & CO., 608 Laughlin Bldg. "Headquarters for Orange Groves." 5

FOR SALE—$3500, ONLY FOR 5 ACRES AT East San Gabriel; 6-room house, barn, some orange trees, all fine land. COOPER & CUDDEBACK, 218 S. Broadway, room 237. 7

FOR SALE—NORTHERN CALIFORNIA. Stock ranches, farms, vineyards and orchards. WOODWARD & WILSON, 1815 Fillmore st., San Francisco, Cal.

FOR SALE— 10 acres within 15 miles of Los Angeles. 80 acres in Phoenix, Ariz., what have you for them? 446 S. BROADWAY. 6

FOR SALE—$8000; 10 ACRES, FULL-BEARing soft-shell walnuts, with water shares. Apply BOX 102, R. F. D., No. 1, Fullerton, Cal. 6

SANTA CRUZ, CAL.

FOR SALE—WRITE AT ONCE FOR FREE copy of Santa Cruz Times; list of real estate snaps.

FOR SALE— Poultry Ranches.

FOR SALE — 3 ACRES AT ALTADENA, Pasadena's foothill section, for only $1500, very easy terms; decomposed granite soil, easily worked and never muddy; fine for chickens; abundance of pure mountain water; fine view; convenient to car line and less than 4 miles from center of Pasadena, the best poultry market in Southern California. L. M. PRATT & CO., 608 Laughlin Bldg. 5

FOR SALE—ONE TO FIVE-ACRE TRACTS in Poultry Colony tract, near Los Angeles, adjoining the MOST COMPLETE POULTRY RANCH in the West; this section is unsurpassed for poultry raising, terms. ANNA L. PINKERTON, 406 Chamber of Commerce Bldg.

FOR SALE— Suburban Property.

FOR SALE— New, very modern 5 room bungalow at Westgate; bath, open fireplace, beamed ceilings, etc.; one acre of ground; beautifully situated; high class residence district near a car line; the ideal place for family desiring a comfortable home in the prettiest country around Los Angeles. Superb view of sea and mountain. 10c fare to the city by book. Price $3000, or could be had completely furnished, everything new and artistic, including fine upright piano, for $3800. There are many opportunities, but this is one of the exceptions.
We have some of the finest home sites for the least money that you can find anywhere. Lots with ocean and foothill view from $300 to $10,000. Close in acreage from $500 to $2000. Homes ready for occupancy from $400 to $25,000. You can pay cash or get terms. An investigation can never be regretted.
If you can make a good cup of coffee or turn an egg omelet, and want a location, we have it. A small counter with regular boarders, a large counter with established boarders and transient, a restaurant with 10 sleeping rooms in connection and a beach stand that should net you $1000 this season.
For an investment can sell you blacksmithing outfit and trade and find you a renter at $50 a month. L.E. McBRIDE, 7 355 Oregon ave., Sawtelle, Cal.

FOR SALE— $10 DOWN. FOR A HALF ACRE. Half acre at Belle Vernon, where land makes money fast; only $300; just on the outskirts of the city, and reached via both the Long Beach and Santa Ana lines, fine soil and perpetual free water. DON'T WAIT IF YOU WANT ONE. A LITTLE FARM CLOSE IN. I have divided a beautiful plat of celery land, close to the city limits, on the south, into half acres, for ideal little homes; reached by the Long Beach or the Santa Ana electric lines, or the Southern Pacific Railroad; Long Beach blvd. is graded through it; fertile sandy loam soil, permanent water free with each half acre; a chance to secure a home that will increase in value; big enough for self-supporting garden. $300 FOR A CHOICE HALF ACRE; $10 DOWN, $10 A MONTH. EMIL FIRTH, 219 W. Fourth st., between Broadway and Hill. HOME A8105, MAIN 2543.

FOR SALE— ELYSIAN GARDEN LOTS. Only $250 for big 70 foot lots. On a 5 cent car line and yet—
"'Way out in the country, where
They's just but trees and pigs and cows
And all's outdoors and air."
Only twenty minutes from business center on Edendale-Glendale line. Are you hungry for the country, pure and sweet, but still close to the great city? This is the place. The noise and clatter of the city is shut off by the Elysian Hills, and wild roses grow along the roadside. We give you a free ride to the tract from our office every day at 2 o'clock p.m. This tract closes April 15. HOME EXTENSION ASSOCIATION. Open day and evening. Chamber of Commerce Building, Los Angeles, California.

FOR SALE — A BEAUTIFUL COUNTRY home, with or without an orange grove of 10 acres in the foothills of Monrovia, within 1 mile of electric car, postoffice and shops. etc., magnificent view of valley and mountains, all kinds of rare old trees, shrubs, plants and flowers, all kinds of fruits for home use, beautiful 10-room house, finely finished, overlooking the whole valley; ideal location; take Monrovia car, get off Magnolia ave., walk north to Banana ave. Inquire for MILLS PLACE or phone Home 290 Blue. 7

FOR SALE—BUSINESS MEN, ATTENtion. Beautiful suburban home; scenery; recent improvements and prospects make it the best residence section; new house, nine rooms, porches, balconies; barn 18x20; lot 50x173 (can add 50 ft. if wanted;) mountain water; nearby cars direct to Pasadena or Los Angeles; directions, buy round trip, Sierra Madre line, to El Camino; $4000, terms. Inquire there of CULVER BROS., or apply to owner, BENJ. C. CRANDALL, N. Craig ave. Phone Sunset Main 861. 6

FOR SALE— 5—10—20. Acres near the city with water for each acre, an ideal suburban home. PRICE $250 per acre and up, terms one-fourth cash, balance 1, 2 and 3 years at 6 per cent. FOR PARTICULARS, SEE F. H. BROOKS COMPANY, 215-16 Currier Bldg. 212 W. 3rd st. Home Phone A2243. Sunset Main 1015.

FOR SALE—TEN ACRES IN ALFALFA, leased to pay 10 per cent. this year; present lease can be continued at increased rate for any part of ten years, subject to owner. Small payment down, balance easy terms; best section of California; particulars will be furnished if you send your name and address to THE FARMOBILE CO., 711 S. Spring st. 5

FOR SALE — A SNAP AT ALTADENA, Pasadena's pretty foothill section; a fine corner on one of the best streets in Altadena, near car line; 1 1-3 acres for only $1800; lies beautifully; elegant view, abundance of pure mountain water; elevation 1350 feet; fine for a home or for an investment. For Altadena property of any kind, see L. M. PRATT & CO., 608 Laughlin Bldg. 5

FOR SALE—ONLY A FEW OF THOSE beautiful half acre lots left at $300, one-fourth cash, balance easy; come at once if you would secure a fine suburban home for a trifle; also some fine 3 acre farms, fine sandy loam, abundance of water, from $400 to $500 per acre, one block from Vermont ave. Get tickets at 345 Bradbury Bldg., corner of Broadway and Third. COMBS & CARTER.

FOR SALE—IF YOU WANT A SPOT WITH a beautiful view, covered with oaks and native walnuts, why buy a $3000 or $4000 lot when you can have 60 lots for $3000, in the hills behind Highland Park, 15 minutes from street car line. 601 GROSSE BLDG. Phone A8578. 9

FOR SALE—5 ACRES NEAR INGLEWOOD, new house, 5 rooms, barn, chicken corral, 1½ acres wire-woven fence, well, windmill, tank, orchard, berries, flowers, gum wood, etc., $2700. T. L. CHAPIN, 111 S. Broadway. 6

FOR SALE—BIG BARGAIN AT HOLLYwood, $2800, 5-room modern cottage; this is finely situated and large lot and a decided bargain at $2800, being the owner, can save you money, just call me up and I will show you this. Phone B2533, or P.O. BOX 7, Station D, city. 5

FOR SALE— Four acres at Bell Station, handy to Whittier car line, $1500 cash, balance $1300 to suit. DEL VALLE & DUNN, 7 Suite 516, Grant Bldg.

FOR SALE—$600 WILL BUY ONE ACRE OF land near car line; plenty of water; only 20 minutes fro mcity; terms if desired. See FARLOW, 208 W. Seventh. 'Phone F6818, Main 6695. 5

FOR SALE — 2500 ACRES, FRUIT BELT, Tulare county; part in oranges and figs; plenty of water; only $10 an acre. See HUNTSMAN, 324 Bryson Blk. 5

FOR SALE—$190 PER ACRE, SOUTHWEST of city, good soil, good crop, good improvements, worth double; must sell. Owner. MAIN 1460. 5

FOR SALE—2 LOTS IN REDONDO VILLA tract, on Los Angeles blvd.; a snap. Address OWNER, 4112 San Pedro st. 5

GLENDALE.

FOR SALE—SMALL RANCH AND COUNtry homes are a specialty with us. We offer 1-acre places, complete; also 2, 5 and 10 acres, in this very best Glendale district; nothing better anywhere in California; come to the First National Bank, next electric station. EZRA F. PARKER & CO., Glendale, Cal. 13

FOR SALE—BY OWNER. Eight finest lots in Glendale, corner Brand blvd. and First sts., 50x140, four face on boulevard and four east on Mary st. Two fine corners; price $650 and up; easy terms. EDWIN PRICE, "The Angelo," 6th and S. Fremont. Home phone Ex. 6306. 21

FOR SALE— Suburban Property.

HOLLYWOOD.

FOR SALE— ONE OF THE MOST MAGNIFICENT HILL VILLA SITES. in BEAUTIFUL HOLLYWOOD. Between 4 and 5 acres. Commanding the grandest view conceivable above frost and fog.
In the midst of palatial homes and next to a hill on which is being expended $100,000.
$75,000 being spent on one of the most palatial homes in Southern California.
I am asking only $5000, which is the greatest bargain on the market. It is at least 50 per cent. under value, by this I mean that property far less desirable adjoining this and in the immediate neighborhood has sold and is valued at more than twice what I am asking.
This is one of the most exceptional bargains ever offered.
I also have an entire block, 300 feet frontage, double corner, on beautiful Prospect ave., which I am compelled to sell immediately. In order to insure immediate sale I am offering this magnificent property for $9000. $9000.
This is at the rate of $30 per front foot for boulevard frontage in West Hollywood. Do you know what this means?
The price of the piece adjoining mine is over $17,000 for same amount of land, and it is not a double corner either, nor, has it the same improvements. Adjoining mine on the other side the same amount of frontage sold recently for $11,000.
CAN YOU BEAT THIS? WE KNOW YOU CANNOT. A. S. DINSMORE, Home F2962. 405-6 Severance Bldg., Phones Broadway 4500. Sixth and Main.

FOR SALE—A MOST COMPLETE RESIdence, best location in beautiful Hollywood, corner lot 90x150 feet, block from Prospect car line; $15,000; also modern 8-room residence, on car line, $4000; 5-room bungalows, $2250, $2650 and $4100; lots $550 to $20,000. EDWARDS & TOBERMAN, Prospect and Highland, Hollywood. Home 44, Hollywood 2041. 7

FOR SALE — ARE YOU LOOKING FOR A home? Here are a few chances; modern, new 4-room house; price $1150, $100 down; also one for $1160; $200 down; also one for $1200, with 2 lots, with $300 down; also fine choice of lots and houses; also 4 new tracts with street improvements. HANDY-GRAHAM, Benefit st. Take Hollywood car. Home 33250. 5

FOR SALE — VERY CHOICE LOT, 90x173; price way below surrounding property; piped for water and gas; two blocks north car line; fine view. Address BOX 223, Hollywood. or call Home phone 282, Hollywood.

FOR SALE—$625, THE CHEAPEST 50-FOOT lot in Hollywood, near Sunset and Gower, lemons and figs on it. HOLT & MUNTON ESTATE AGENCY, 6 227 Mercantile Place.

FOR SALE—50x150; NORTH PARK NEAR Western, $675; 50x135; two nice lots near Gower and Santa Monica. $700. COVELL, owner, 420 Huntington Bldg. Exchange 1103. 5

FOR SALE—NEW 5-ROOM BUNGALOW, with one acre ground, 2 blocks north Hotel Hollywood, for $5500. BOX 201, Hollywood. 6

FOR SALE—$1800 CASH WILL BUY TWO lots worth $2500, Hollywood way. Address Z, box 117, TIMES OFFICE. 6

EAGLE ROCK.

FOR SALE—I HAVE SOME VERY ATTRACtive places of from one to thirty acres in the choicest residence section of Eagle Rock on car line. I make a specialty of large villa hill sites and park lots in Gates tract; for delightfulness of climate and beauty of location those places are unsurpassed. Call at my office, 517 Merchants Trust Bldg., and be shown Eagle Rock property. J. A. GATES. Telephones—Main 348, Home 2832, Office—Alta 3146, Home Glendale 542—Residence.

FOR SALE— Get free booklet of Eagle Rock. It is beautifully illustrated and tells about the prettiest residence suburbs of Los Angeles. "IT PAYS TO SEE US." EDWARDS & WINTERS CO., 329 S. Hill. Branch office, Eagle Rock Townsite. E. D. Unger and H. S. Bourne in charge.

ALHAMBRA.

FOR SALE—ALHAMBRA. A settled community; no row subdivision; if you buy in Alhambra you have the advantage of city conveniences and suburban home; lots with all improvements, $450 and up; Main st. lots, fronting on a 90-foot avenue and car line, at $750. Fine 8-room modern bungalow, just finished and in latest style, in every way a bargain for cash; we also have one on easy payments; all other kinds of bargains. Just call and get a free ticket at our city office and go out. You will enjoy the trip; it takes only 30 minutes. BUTTERBAUGH REALTY CO., City office, First and Main, 327 Grosse Bldg. Alhambra. 6

ALTADENA.

FOR SALE— ALTADENA. One of the SHOW PLACES IN ALTADENA. Twelve-room modern house; three bathrooms; everything good; large grounds; highly improved; and the price is less than the improvements would cost, or will consider Los Angeles or Pasadena property in exchange. GRABLE & AUSTIN, 100 E. Colorado st., 'Phones 535. Pasadena. 5

FOR SALE—LARGE TRACT OF LAND AT Altadena ripe for subdivision; fine land for oranges and grapes; elegant site for hotel or sanitarium, unsurpassed view, pure mountain water. We offer this away below market price in order to close an estate. J. A. ELMS, 1102 Santee st., city.

SAN DIEGO.

FOR SALE—SAN DIEGO, CAL. High class properties in San Diego's charming bay region for sale or exchange. List includes San Diego city, beach and heights properties, valuable income and unimproved business properties, fine residence sites, marine view blocks, city and suburban homes, close in acreage, Coronado, La Jolla, Pacific Beach and National City properties listed. Eastern and California properties for sale or exchange. Rentals. MARTHA INGERSOLL ROBINSON, room 524, Granger block, San Diego.

POMONA.

FOR SALE—14½ ACRES ON HOLT AVE., Pomona. Set to oranges and walnuts. One acre in full-bearing Valencias, balance in 2-year-old walnuts. Plenty of water stock, 4-room house with water piped. Place in good shape and a bargain. Price $7000, $2500 cash, balance mortgage, 6 per cent. MR. ALLEN, Rockford Realty Co., 529 I. W. Hellman Bldg., Fourth and Main. F7089. 5

CLARKDALE.

FOR SALE— —CLARKDALE— $10 DOWN AND $10 PER MONTH. Large lots on L. A. P. Short Line, near the Palms; all street improvements in; water piped to every lot. The above special terms this week only. C. E. HOLLAND, 608 Fay Bldg. Phones. Home A7172, Main 9272. 6

MONROVIA.

FOR SALE — ARE YOU LOOKING FOR Monrovia property? We have a choice piece for you. Call or write. No Sunday business. BERRIDGE REALTY CO., Monrovia, Cal.

FOR SALE — WE ARE IN THE MARKET with choice real estate. Come and see us or write. No Sunday business. BERRIDGE REALTY CO., Monrovia, Cal.

SAN GABRIEL.

FOR SALE—IN EAST SAN GABRIEL; A specialty in 1 and 2-acre pieces at the price of city lot. H. C. MOORE, office end of San Gabriel car line, opposite Masonic Home. 7

FOR SALE— Lemon and Orange Groves.

FOR SALE— ORANGE GROVES. ORANGE GROVES. ORANGE GROVES. Foothill ranches, fine climate and water, good house, 10 acres, all navels, only $13,000; very easy terms, including crop on trees, estimated at $2500.
ANOTHER. Five acres, good house and barn, full bearing; ideal location; only $4250, including crop or will take off $500 for crop.
STILL ANOTHER. Ten acres, all in full bearing and trees loaded with fruit; five acres lemons, five acres oranges, crop worth $3000; can buy whole ten acres, including crop, for $10,500; right on the electric car line and fronting on handsomest avenue in Southern California. See MALONE, Western Realty & Investment Co., Main 2470. 434 S. Hill. 5

FOR SALE—AT COVINA, NEAR ELECTRIC line, now nearing completion. $7000—5 acres on a main street, right in town; solid to fine full-bearing navels. $8000—Valencia grove, just coming into bearing; 10 acres, 7 in Valencias, 3 in navels. $10,000—10 acres, 8 in bearing navels, 2 in 3-year-old Valencias; good 6-room house and barn, together worth $3000; fine location. $18,000—25 acres, all Valencias except 5 acres navels; about half the trees are just coming into bearing, balance two years old. These are all at Covina, near electric line; have deep rich soil, and splendid water rights and are positive bargains. L. M. PRATT & CO., 608 Laughlin Bldg. "Headquarters for Orange Groves." 5

FOR SALE—THIS PORTERVILLE ORANGE LAND WILL SOON BRING $300 PER ACRE. 800 acres, near Porterville, 400 acres in grain, 15 sacks to acre, water at 20 feet; PRICE $25. 400 acres near Poplar, water at 20 feet; PRICE $30. THE W. A. HEISS LAND CO., 5 703 Union Trust, Los Angeles.

FOR SALE— Lemon and Orange Groves.

FOR SALE— THE BEST BUY IN ALL COVINA. Electric R.R. from L. A. nearly completed. We have a 10-acre orange grove in bearing, placed in our hands for sale, consisting of Washington navels, Valencias and Thompson's improved; crop of Valencias now on trees go with place; $2000 worth of fruit harvested this year. "FROSTLESS." One-half mile from Covina city; improvements consist of a 6-room house, large barn, lawn and flowers; an ideal home and income property; price $10,000; part can remain at 6 per cent. W. T. MICHAEL & SON, 4 Home 'phone A4268. 304 Coulter Bldg., L. A.

FOR SALE— "SUNNY SLOPE." RIGHT ON THE CAR LINE. 7.15 acres solid to oranges, all in excellent condition; 3 rows seedlings, 90 Valencias, 700 navel trees; this has an income of over $2300 per year. The bare land is selling from $1500 to $2250 per acre right across the street. If you are interested in this, come early, as I have a price that is right. Price $13,000 with terms. HAGERTY & BANCROFT, 5 703-704 Fay Bldg., 3d and Hill.

FOR SALE—20 ACRES IN UPLANDS, ½ Washington navels and ½ Lisbon lemons, will sacrifice for cash. Call us up. EDWARDS & TOBERMAN, Prospect and Highland, Hollywood. Phone Home 44, Hollywood 2041. 7

FOR SALE— Beach Property.

FOR SALE—NEW MODERN 7-ROOM HOUSE. 1424 Oregon ave., Santa Monica, $1000 cash, baance easy, must sell. Owner, A. E. WILLIAMS, 243 N. Main, Los Angeles. 7

FOR SALE — HALF LOT AND PARTLY furnished 5-room cottage, Avalon, Catalina, $9000. H. HAWVER, 1614 Emmett st., Omaha. 10

SAN PEDRO.

FOR SALE— BUY SAN PEDRO PROPERTY, OCEAN VIEW TRACT. OCEAN VIEW TRACT. NEW TRACT JUST OPENED RIGHT AT THE GOVERNMENT LIGHTHOUSE AND $3,000,000 BREAKWATER. MARINE GARDENS, SEAL ROCKS AND OTHER ATTRACTIONS. FIRST CLASS STREET IMPROVEMENT. HUNTINGTON ELECTRIC LINE TO THE TRACT. LARGE LOTS, BUILDING RESTRICTIONS, PRICES REASONABLE. TERMS 1-5 CASH. GEO. H. PECK, 6TH AND BEACON STS., SAN PEDRO, POINT FIRMIN, SAN PEDRO, 302 LANKERSHIM BLDG., LOS ANGELES.

OCEAN PARK.

FOR SALE— $1000—35 FT. STRAND LOT, SOUTH FRONT. $425—FOR A GOOD LOT CLOSE IN. I HAVE SOME BIG BARGAINS IN HOUSES AND OCEAN FRONTAGE. MISS WILKINS, TROLLEYWAY AT BREEZE AVE. TEL. HOME 4283. 7

FOR SALE—3 LOTS, 41½ FEET ON 3RD ST. near Marine, house, large rooms, fine view of ocean and city, snap; house must be removed on adjoining lot at price of $850 cash, lot $2650; lumber in house worth $1250. Apply 223 MARINE ST., Ocean Park. 5

FOR SALE—INCOME PROPERTY ON MAIN st.; rent $50 per month; price $5000; take part trade; a good property on Hollister ave., $4500. 453½ S. SPRING ST., room 37. 'Phone Main 6351. Call mornings. 6

SANTA MONICA.

FOR SALE—SANTA MONICA. THE BIGGEST SNAP ON THIRD STREET. THE BUSINESS CENTER. 50x150 TO ALLEY; IMPROVED WITH A TWO-STORY HOUSE AND REAR COTTAGE, NEAR OREGON AVE. BANKS AND POSTOFFICE. PART CASH, BALANCE REAL ESTATE. SEE S. JACOBY & CO., 222 PACIFIC ELEC. BLDG. 7

WILMINGTON.

FOR SALE—MONEY WISELY INVESTED in Wilmington today will bring a good harvest. Call today for information. SCHNEIDER BROS., 619 Grosse Bldg., Sixth and Spring. F8236.

FOR EXCHANGE— Real Estate.

FOR EXCHANGE— I WILL C. PRATHER. Elegantly furnished rooming-house of 13 rooms for clear lot, city or San Diego. WILL C. PRATHER & CO., 5 421-22 Citizens National Bank Bldg.

FOR EXCHANGE—OR SALE; 10 ACRES, good for subdivision, on Lincoln ave., north of Montana, Pasadena; also a 5-room cottage with large lot, East Hollywood; also piano and player, bargain, parties going East. Inquire 534 SUNSET BLVD. 7

FOR EXCHANGE — CHOICE 160-ACRE foothill ranch in San Fernando Valley; house, barn, fenced, plenty water; price $5000; will take clear lots or house and lot, $2900, balance mortgage. HARRY KELLY, Owner, 342 E. 53d st. Tel. B9213. 6

FOR EXCHANGE—6-ROOM RESIDENCE, 66x132, corner near Indianapolis, Ind., on steam road and electric line; I want land, chicken or fruit farm, lots or business; price $3600. SMITH, 430 Cit. Nat. Bank, Third and Spring. 'Phone A5644. 5

FOR EXCHANGE—NORTH PASADENA, 1¼ acres, highly improved with variety of fruits, good 8-room house, this is located on E. Washington car line, and a bargain at $6000; want city. T. L. KERR, 214 Frost Bldg. Phone A6222. 5

FOR EXCHANGE—FARM PROPERTY. I have 500 acres in one body in Crawford County, Michigan; will exchange for unimproved California land. This land is selling for $15 per acre cash. W. PORTSMOUTH HOTEL.

FOR EXCHANGE—10 ACRES FIRST CLASS orange and lemon land, San Dimas, clear, $2500; want equity modern up-to-date bungalow, southwest; no inflated values considered. Address Z, box 135, TIMES OFFICE. 5

FOR EXCHANGE— 9-room modern house with furnace, on W. 17th st. Price $6000; mortgage $1600; want house in South Pasadena. W. L. CARTER, 202½ S. Broadway.

FOR EXCHANGE—THE PROOF OF A SALE is your property listed here at right price. We sell or exchange your house, lot, and business. See us before you buy. GREIDER & BUCKWATER, 411 Stimson Bldg. 6

FOR EXCHANGE— I make a specialty of exchanging real estate, particularly California for eastern. Member L. A. Realty Board. C. W. CONWAY, 204-5 Bradbury Bldg.

FOR EXCHANGE—160 ACRES OF FINE wheat land in western Nebraska, raising 20 bushels of wheat to the acre; want lots or cottage; price $3000; what have you. Phone B6023 or address 823 S. GRAND AVE. 13

FOR EXCHANGE—I HAVE AN EQUITY IN a corner lot on Vermont ave., near Vernon; will exchange for diamonds, mining stock or an automobile. What have you. Address Z, box 144, TIMES OFFICE. 6

FOR EXCHANGE—NEW MODERN 5-ROOM bungalow and 100x200 feet ground, on car line, Hollywood way; price $3250; want 5-room house, Westlake. Address owner, Z, box 187, TIMES OFFICE. 7

FOR EXCHANGE—CLOSE IN CORNER LOT 50x120, good location for flats; price $2500; want 6 or 7-room house near 23th and San Pedro, will pay cash difference. T. L. KERR, 214 Frost Bldg. 5

FOR EXCHANGE—A PRETTY TWELVE-room house on Westlake ave. for Pasadena or Altadena home. GEORGIA A. SELBY, 503 Long Beach Bank Bldg., Long Beach, Cal. 5

FOR EXCHANGE—WE GIVE ATTENTION to real estate exchanges, and can handle your city or country property to advantage. DENNIS-TAYLOR CO., 226-28 Byrne Bldg.

FOR EXCHANGE—35 ACRES ALFALFA ON Santa Ana electric line, 4-room house, large barn, etc., 2 wells, gasoline pumping plant, $7000; want residence. 302 FAY BLDG. 5

FOR EXCHANGE—EQUITY IN CHOICE lots, beautiful tract on car line for piano, diamond, auto, launch or good mining stock. Address XX, box 68, TIMES OFFICE. 7

FOR EXCHANGE—BOYLE HEIGHTS PROPerty, 2 fine corner lots; also cottage and lot for small ranch near Los Angeles. Apply owner, J. BRENTON, 1117 San Julian. 5

FOR EXCHANGE — EQUITY IN OCEAN Park dirt lots for equity in house. Los Angeles, southwest preferred. Address Z, box 160, TIMES OFFICE. 5

FOR EXCHANGE—MINING STOCK FOR a 5 or 6-room cottage or bungalow; high ground; want 5-cent fare. Address X, box 155, TIMES OFFICE. 7

FOR EXCHANGE — FINE SHOE STOCK; will consider something good for part; about $10,000; what have you and cash. BOX 730, Long Beach, Cal. 5

FOR EXCHANGE — 5 CLEAR LOTS AND $1500 cash for 5 or 6-room bungalow. CHAS. N. GREEN & CO., 305 Severance. F7037, Broadway 5393.

FOR EXCHANGE—GOOD CLEAR LARGE lots, want cottage, grocery, or auto, what have you? Mean business. 929 S. BROADWAY. F4527.

FOR EXCHANGE—I MATCH ANY TRADE, large or small, to farm or city property, in any State. J. A. KING, room 1, Lyon Bldg., Riverside, Cal.

FOR EXCHANGE—BY THE HOLCOMBE REALTY CO., 610 Grant Bldg. The choicest properties in Southern California. Better list with us. 10

FOR EXCHANGE—LEMON GROVE NEAR Los Angeles, for city or eastern income. SHUTES, 254 S. Broadway, room 117. Home A6651.

FOR EXCHANGE — HIGH CLASS MINING stock, for building lot in good residence district. Address X, box 101, TIMES OFFICE.

Classified Liners.

FOR EXCHANGE—
Real Estate.

FOR EXCHANGE—
W. H. OBEAR.
$7500, mortgage $2500—Fillmore, apricot orchard, 20 acres, income $1500 year, 20 shares of cheap water; want residence in Los Angeles or close in acreage, will assume up to $5000.
$30,000, mortgage $9000—An apartment house, corner, close in, good income, leased for $180 month; want vacant lot to build on, will assume.
$7500, mortgage $3000—Have 2 acres on Powers st. near Melrose and close to new car line, will cut up into 18 lots, at a profit of $4000 in 6 months; want residence southwest, about $5000.
$100,000—Have 300 acres, 17 miles south of Los Angeles, an elegant 5 and 10-acre subdivision, will take $35,000 cash to handle it, or will consider northern or eastern income property up to $50,000, balance can remain; this is under market value and a money maker.
$22,000—Have 11-acre subdivision proposition, 1-4 mile of city limits, will take trade up to ½ and mortgage back.
E. R. RISDEN, Exchanges, 408-9-10 O. T. Johnson Bldg. 5

FOR EXCHANGE—HERE ARE GOOD ONES.
$15,000, mortgage $5000—Excellent apartment house site, very close in; want choice residence for equity.
$6500, clear—20 acres near Highlands, on Kite-Shaped Track, 20 acres Washington navels, 10 acres apricots, good house, more water stock than needed; want city property.
$12,000, clear—Beautiful house, just built; want business property, will assume.
$5000, clear—Fine large lot on Adams near Vermont; want business property or flats, will assume.
$5000, clear-income property at Corona, Riverside county; want nice cottage or small house here, will assume.
$4500, clear—Beautiful apartment house site on Arnold st., close in; want modern residence, will assume.
$4500, clear—2 lots near Wilshire, blvd.; want residence, Westlake district, will assume a thousand or two.
B. W. BARTELS, room 230 Mason Bldg. 5

FOR EXCHANGE—
APARTMENT PROPERTY.
45, 50, 100 or 145x70 feet.
East of Figueroa.
Will take

Clear property	$6000
December 1, 1907	625
August 1, 1908	625
December 1, 1909	4500
145x70 feet	$11,750

Similar terms, proportionate frontage.
Commission to agents.
H. G. DENT,
422-24 L. A. Trust Bldg.
Home A6999. 5

FOR EXCHANGE—
CLEAR CITY FOR INCOME.
A client with $30,000 in clear city property wants city income up to $75,000; must be close in and good. If you have it, we can give you a good trade.
ROBERT MITCHELL CO.,
509-516 Collins Bldg. 313 W. 3rd st. 5

FOR EXCHANGE — $12,000; MORTGAGE $3000— residence, 12 rooms, large lot; want orange grove, farm, San Gabriel, Monrovia or Whittier.
$7000—Clear; 11½ acres lemon and orange grove, full bearing, Escondido; income property; want residence here, same value.
$4500—40 acres melon land, Coachella Valley, with water, clear; want property here.
HOLCOMBE REALTY CO.,
5 610 Grant Bldg.

FOR EXCHANGE—
FINE RESIDENCE FOR LOTS.
Elegant 10-room house in the Nevin tract; lot 74x178. Price $10,500, mortgage $5000. Will take good lots up to $4500.
ROBERT MITCHELL CO.,
509-516 Collins Bldg. 313 W. 3rd st. 5

FOR EXCHANGE—ORANGE GROVE.
$7500. CLEAR. 8 ACRES.
Good buildings, plenty water, fine; not in Los Angeles, but O.K. Want $5000 worth in good exchange; rooming-house or real estate. Also 10 acres, near city, $1000 for small rooming-house.
ARTHUR CARDWELL & CO.,
Home A3454. 507 Grant Bldg.
Main 4176. 4th and Broadway. 5

FOR EXCHANGE — HAVE LOTS TO EXchange for furniture, furniture you must sell and want to sell. H. S. BEAVER, 208 Delta Bldg. 'Phone F5927.

If you have for exchange rooming-house, ranch, cottage or anything you don't want, come and see me. I will give you a good square deal and not charge you much commission. H. S. BEAVER, 208 Delta, F5927. 5

FOR EXCHANGE — 10 ACRES ALFALFA land, near Corona; for equity in bungalow.
House and 2 lots, Hollywood; will take vacant for half.
Vacant lots, out of city, for good automobile.
CENTRAL LISTING ASS'N.,
5 433 Bryson Block.

FOR EXCHANGE—
RANCHES.
Near the city, for city property.
A2807. HAY & HARDWICK,
Main 6409. 734 Bryson Bldg. 7

FOR EXCHANGE—
RANCH FOR CITY HOME.
We want to trade a good 10-acre ranch at Pomona for lots or house and lot in city; ranch has good house, plenty of water and good soil, all planted to walnuts, fruit and alfalfa; price $5000. What have you?
ACME REALTY CO., INC.,
5 427-8 Grosse Bldg., 6th and Spring.

FOR EXCHANGE—100 FEET NORTH HILL st. near High School, fronting two streets, $20,000 for entire or $10,000 for half; take other lots or residence for part, or acreage near, or large body of land anywhere Southern California; consider Perris Valley, San Fernando way or Lancaster. C. W. NICKLIN, 507 Grant Bldg. Home A3454, Main 4176. 5

FOR EXCHANGE—$3000; 80 ACRES OF FINE alfalfa land near Delano; eastern considered.
$1000 each—Incumbrance $500 each, two large lots at Santa Monica, for something good. What can you offer?
5000 shares of gilt-edged industrial stock at $2 per share. Good eastern considered.
J. H. G. STODDEN CO., 514 Byrne Bldg. 5

FOR EXCHANGE—
85-acre ranch, fine soil, artesian water, 20 acres alfalfa, good buildings; price $3500; want grocery stock.
6 lots at Venice, close to canals; equity $4200 for city residence or grocery stock; price $5000.
Main 2895. D. T. FLICK, 434 S. Hill st.

FOR EXCHANGE—
$6000 WORTH OF GILT-EDGE REAL ESTATE; WILL TAKE AUTOMOBILE TO THE VALUE OF $2000; REST CASH. WILL NOT CONSIDER ANY BADLY-WORN CARS.
6 PHONES A3393; MAIN 6811.

FOR EXCHANGE—NEW 9-ROOM MODERN 2-story house on Fedora st., near 9th; price $6500.
Will exchange for 2 clear building lots or for one lot and balance in cash.
See BAKER or CHAPMAN, with
J. FRANK BOWEN,
5 440 Douglas Bldg.

FOR EXCHANGE—FARMING LANDS.
160 acres of the finest alfalfa land in the State of California, with good water right, and an abundance of water for Los Angeles city property.
L. D. OLIVER,
121 Merchants' Trust Bldg.,
Phone A9264, Main 534. 207 S. Broadway.

FOR EXCHANGE—476 ACRES, $15,000, NEAR railroad station, in rich San Joaquin Valley, just the thing for townsite; finest kind of soil, artesian flowing wells; the ground is well adapted for alfalfa, wheat, grapes, peaches, pears or beets; will exchange for Los Angeles property. HAYNES, 383 South Grand ave. 'Phone A5578. 5

FOR EXCHANGE—45-ROOM APARTMENT building, located about 4 blocks from First and Broadway, on the hill, has a good income; price $40,000, mortgage $15,000; will consider $10,000 trade in east or any valuable property, balance cash. Address Z, box 159, TIMES OFFICE. 7

FOR EXCHANGE—
Will exchange new 6-room modern bungalow near Moneta and 46th st., for good 5 to 10-acre improved ranch near city. Would prefer ranch in foothills. Value $4500, clear. HAY & HARDWICK, 734 Bryson Bldg. Phones A2807; Main 6409. 7

FOR EXCHANGE—$6500; FIRST CLASS rooming-house of 50 rooms, right in the heart of the city, doing fine business, 6½ years' lease, cheap rent, good furniture, will take good property for part pay. COOPER & CUDDEBACK, 218 S. Broadway, room 237. 7

FOR EXCHANGE—O. H. ANDERSON, 306 Bryson. Sell or trade your property, grocery or rooming house. Home A8023. Main 5796.

FOR EXCHANGE—I HAVE 2 GOOD LOTS. value $700, to trade for good grocery stock. Address X, box 172, TIMES OFFICE. 4

FOR EXCHANGE—BEN WHITE WILL EXchange your property. 304 BRYSON BLDG., 2nd and Spring. Member L.A.R.B.

FOR EXCHANGE—
Real Estate.

FOR EXCHANGE — I WANT A HOME IN or near Los Angeles, and owning much Eastern property can afford to give you a money making exchange. For instance 200 acres high level land on 5c trolley line; joining large Eastern city; price only $12,500. Please describe yours fully. Address G, box 134, TIMES OFFICE. 7

FOR EXCHANGE—FINE BUSINESS WELL established, clear, suitable for gentleman or lady; now paying above all expenses $250 per month for good house, and lot or an equity up to $20,000; will pay cash difference. 539 CHAMBER OF COMMERCE. A6965, Main 6909. 5

FOR EXCHANGE—20 TO 80 ACRES FIRST-class land in Wasco Colony, 20 miles north of Bakersfield on Santa Fe; artesian water being developed for irrigation. Los Angeles residence property preferred; will consider merchandise stock. Address OWNER, 907 S. Main st. 5

FOR EXCHANGE—WE HAVE SEVERAL parties with equities in lots, to exchange for diamonds, mining stock, automobile or anything of value, what have you? STOCKWELL REALTY CO., 444 S. Broadway. F6646; Main 6124. 6

FOR EXCHANGE — $3500; 48-ROOM LODGing-house, close in; on Broadway, cheap rent, clearing $200 per month; want land, clear, good lots or equity in cottage. COOPER & CUDDEBACK, 218 S. Broadway, room 237. 7

FOR EXCHANGE—LEAHY & SON WILL exchange your property; large list, both city and country. 314-15 Severance Bldg.

FOR EXCHANGE — MINING STOCK FOR good vacant lots. See CO-OPERATIVE COLONY CO., 317½ W. Fourth st. 5

FOR EXCHANGE — GOOD 5-ROOM COTtage for grocery. SOUTH 4742 6

FOR SALE—
Miscellaneous.

FOR SALE—TO BE SOLD AT ONCE, TO person making best offer; planing machines, sanding machine, stickers, gig saw, band saw, sash machine, 50 H.P. boiler, 50 H.P. Atlas engine, carpenters work benches, shafting, pulleys, belting, rip saws, buzz planer, buildings, etc. To be sold separate. Corner 6TH AND CENTRAL AVE. L. M. Hartwick. 7

FOR SALE—FULL LINE BEST GRADES OF doors, sash, glass, moldings, finish, etc. We do glazing at both yards at reasonable prices. We also have a large stock of second-hand doors, etc., left from our wrecking jobs, which we will sell cheap for cash. BUILDERS' SUPPLY CO., 729 San Fernando st., 2643 Andrew st.

FOR SALE—
Plans of 4, 5 and 6-room cottages, cheap; 100 different plans to select from.
DOLPH T. MITCHEL,
430 Citizens National Bank Bldg.,
Third and Main streets.

FOR SALE—OAK ROLL-TOP, TYPEWRITing and standing desks, 20-foot office partition, office counters and railing, mission style, letter press, file case, sectional bookcase, chairs, stools and rugs, one oriental rug. L. S. SKEELS, 907 S. Main. 6

FOR SALE—LUNCH BOX THAT STORES UP heat for weeks and freezer that makes ice cream without ice. $1 per week invested now will start your fortune. Read STOREHEAT MFG. CO'S. advertisement under business chances Sunday. 6

FOR SALE—OUR ADAMANT ROOFING IS what you want for your roof, be it a hen house or a sky-scraper, all materials packed in each roll sufficient to cover one square; our prices do business. BUILDERS' SUPPLY CO., 729 San Fernando st. 2643 Andrew st.

FOR SALE — ON EASY PAYMENTS, BAR fixtures, new and second-hand billiard and pool tables, and bowling supplies. We lead in cheap prices. THE BRUNSWICK-BLAKE-COLLENDER CO., 331 E. 3rd st., L. A., Cal.

FOR SALE—TAME OAT HAY, BALED, BIG and little bales, $10 to $13, in any quantity; closing out stock. ADAMS, Hollenbeck ave. and Sorena st.

FOR SALE—AT LESS THAN WHOLESALE price, 3 diamonds, 5-8 K., $85; 6-8 K., $100; 1 K., $140, with lady's Tiffany setting. No dealers. D1562. 7

FOR SALE—LARGE CLUSTERS BLACK Callas, Arum Sanctum in flower, $2.25 a cluster; will transplant same. 1225 E. 27TH. B2986. 5

FOR SALE—TWO SNAPS; DEALERS OR anybody; $47.50 bicycle, brand new, $27.50; also $100 typewriter, $32. DEMMITT, 120 N. Main. 6

FOR SALE — LARGE EMPTY PACKING cases, barrels, gasoline engine, electric motor, etc. EMIL KIRCHNER, 130 N. Main st. 5

FOR SALE—ROLLER TOP DESK, LARGE and brand new. 625 CHAMBER OF COMMERCE, second-hand dealers need not apply. 6

FOR SALE — UPRIGHT PIANO AND Aeolian pianola, mahogany cases, half price; no dealers. 758 HARTFORD AVE. 8

FOR SALE—EIGHTEEN HORSE POWER opposed engine with sliding gear transmission, new. Call up WEST 3192. 5

FOR SALE—SAFES, NEW AND SECOND-hand. HERRING-HALL-MARVIN SAFE CO., 420 S. Los Angeles st.

FOR SALE—20 TONS, A NO. 1 BARLEY hay. Address LOCK BOX 86, El Monte or B, 615 Carondelet st., city.

FOR SALE—FINE PIANO; TOOK FIRST prize at World's Fair; price $50. SHIPLEY, 4611 Central ave. 5

FOR SALE—A LARGE STOCK OF FLOWers, hats, ribbons, cheap. 1143 S. FLOWER. Open evenings. 5

FOR SALE—GROCERY FIXTURES, CHEAP, closing business, store to rent. S. MAIN AND MILES. 5

FOR SALE — GOOD WOOD AND COAL range, cheap. 1632 PALOMA AVE. Phone South 3892. 7

FOR SALE—SAFES, FIRE AND BURGLAR-proof, new and second-hand. ANDERSON, 212 N. Main.

FOR SALE — 25 INVALID CHAIRS FOR renting. EAMES TRICYCLE CO., 1022 San Pedro st.

FOR SALE—TICKET TO SAN FRANCISCO, cheap. Address Z, box 149, TIMES OFFICE. 6

FOR SALE—LOT OF GENUINE GOVERNment military saddles, $8.50. 116 S. MAIN ST.

FOR SALE—FINE REFRIGERATOR, COST $125, cheap. SHIPLEY, 4611 Central ave. 5

FOR SALE—25 SEWING MACHINES, ALL makes and styles, $3, $15. 3205 CENT'L AVE.

FOR SALE—PARLOR GRAND STEINWAY piano. Apply 339 VIRGIL AVE. 11

FOR SALE—NICE NEW TUXEDO SUIT. Apply 549 S. GRAND AVE., room 1. 6

FOR SALE—FIRE-PROOF SAFE; A BARgain. Call at 409 E. SECOND ST.

FOR SALE—JEWELL GAS RANGE, $7. 3823 S. HOPE ST. 6

FOR SALE—
Furniture.

FOR SALE — AT A SACRIFICE, BRASS bed, maple dressing tables and chiffonier; maple chairs, mission library set, mission writing desk; this is a bargain; parties leaving city and must sell. Call at ROOM 21, Hotel Granada, mornings. 5

FOR SALE — GENUINE BARGAINS IN household furniture, office furniture, refrigerators, restaurant outfits, counters and showcases, gas and steel ranges, slightly used, good as new. L. C. SKEELS, 907 S. Main. 6

FOR SALE—1336 INGRAHAM ST., FURNIture of 7-room house, good as new, bureaus, sideboard, tables, rockers, Morris chair, beds, bedding, couches, rugs, carpets, gas range, refrigerator, etc., $150; house for rent. 5

FOR SALE — I CAN SELL SOME GOOD acreage for subdivision, buyers have the cash; want large and a few small tracts, mean business. MISS McCREA, 211 Lankershim Bldg., 3rd and Spring. 5

FOR SALE — WARDROBE COUCHES, $4; box couches, $2.50; upholstering at cost to advertise our new location. SANITARY UPHOLSTERING CO., 636 S. Hope st. Phones Broadway 5314. 7

FOR SALE — PRACTICALLY NEW FURniture, dining-room table; dresser, 8½x10 Wilton rug; curtains; dishes, etc. Call at once. 192 EAST JEFFERSON. Home Phone B5334. 5

FOR SALE — HANDSOME FURNITURE OF 5-room cottage; reasonable; must be sold this week, party leaving town; cottage for rent. 320 E. 41ST. 5

FOR SALE—1 BED COUCH, 1 IRON BED complete, 1 large rug, 1 gas plate, 1 walnut drop-leaf table. Call at 600 TEMPLE ST.

FOR SALE — FURNITURE OF 8-ROOM house; must be sold this week; come at once if you want bargain. Phone E2779. 719 OTTAWA. 7

FOR SALE—WILL SELL MY FURNITURE in part or as a whole; most of it is new and of a high grade. 2806 HALLDALE AVE. 6

FOR SALE — FURNITURE, FURNITURE, new stock, lowest cash prices. WHITE & AUCHMOODY, 119 and 121 E. Sixth.

FOR SALE—MATTRESSES AND COUCHES. Our own make; bargains in wardrobe-couches; also iron beds. 709 W. SEVENTH ST.

FOR SALE—AT BIG SACRIFICE BY OWNer, furniture of 6-room modern flat, very low rent. 1249½ S. FLOWER. 5

FOR SALE—FINE NEW OFFICE FURNIture, desk, rug and chairs, cheap. Call 418 O. T. JOHNSON BLDG. 6

FOR SALE—FURNITURE 5-ROOM COTTAGE cheap, cottage for rent; good barn. 717 EAST 11TH ST. 5

FOR SALE—OR EXCHANGE—NEW VELvet couch. Call 2746 EAGLE ST., Boyle Heights. 3

FOR SALE—FURNITURE 6-ROOM FLAT, $125. Flat rents for $30. 1019 W. 10TH ST. E2169. 6

FOR SALE—
Furniture.

FOR SALE—STUNNING ANTIQUE MAhogany bureau, birdseye maple bedroom set, boiler heater, kitchen table and chairs; chest of drawers, 2 bed couches, porch chairs, 3 art square rugs, curtains and other useful things, sell lot reasonably. 800 GRAND VIEW. 5

FOR SALE—FURNITURE AT 315 SOUTH Olive. Fine cherry bedroom set, cherry hall rack, heavy oak dining-room table and leather-bottom chairs. Good ice chest, holding 50 lbs. ice.; cook stove with new 20-gallon hot-water tank and fittings; house to be moved, contents must be sold. 5

FOR SALE—
DESKS FOR LESS.
DESKS FOR LESS.
Office furniture is our specialty; don't buy before seeing our stock. L. A. DESK EXCHANGE, 105 N. Broadway, opposite The Times.

FOR SALE—
DESKS. DESKS. DESKS.
DESKS. DESKS. DESKS.
RENTED AND EXCHANGED.
DESKS—BOUGHT OR SOLD—DESKS.
SKEELS, 907 S. Main st. L. C. SKEELS.

FOR SALE—GAS RANGES, FOLDING BEDS, rugs and furniture, cheap. 737 S. Grand ave.

FOR SALE—FINE OAK CRIB AND HIGH chair, will sell cheap. 517 E. 25TH. 6

FOR SALE — FURNITURE AT 241 NORTH GRAND AVE. Call any time this week. 5

BUSINESS CHANCES—
Miscellaneous.

WE ARE NOW FORMING A SYNDICATE for an acreage subdivision in the San Joaquin Valley. Can demonstrate 200 per cent. profit on success of past sales. Subscriptions will be received in any amount from $1000 up. For full particulars address HH, box 167, TIMES OFFICE.

FOR SALE—OR EXCHANGE — SMALL grocery and bakery business, close in; eight furnished rooms; only $16 rent; price $650. Owner must leave. This is a splendid opportunity for some one to get into a profitable business. J. H. G. STODDEN, 514 Byrne Bldg. 5

WANTED — PARTY THAT MEANS BUSIness, with small amount capital to start tenement business on ground floor; we have the best proposition offered in the country today; investigate at once, as we mean what we say. Apply Y, box 126, TIMES OFFICE. 13

WANTED — PARTNER WITH $1000, OR more, wanted to help me handle small acre tract. Best buy in market and can be sold quickly as lots at tremendous profit. Act quickly if you want to make money. Address T, box 167, TIMES OFFICE. 5

FOR SALE—BAKERY ROUTE, A RARE chance to place yourself in a good paying proposition, good horse and wagon; present owner will guarantee this to clear $25 per week. Price $425. KEYSTONE REALTY CO., 208 W. 7th st. 5

FOR SALE — SPRING STREET RESTAUrant and bakery; sale or co-partnership; fine lease; low rental; weekly returns $700. Established trade. Call law office W. CLAIR CREIGHTON, 601 Chamber of Commerce Bldg. 5

FOR SALE—SALOON, NEW AND UP-TO-date, Brunswick bar, new; new building 20x50; good stock, finest place in town, building and saloon all goes; price $3800. Address FRED W. HUGHES, Rhyolite, Nev. 6

$650 BUYS A FINE CORNER GROCERY, excellent location, fine cash trade, computing scales, combination showcases, rent $20 including living-rooms, leaving city. 1491 W. WASHINGTON, corner Arapahoe. 7

ACTIVE, STEADY MAN IN LIGHT, AGREEable cash business, who can invest $250 with services; this business will pay you $125 per month; short hours and clean work; experience not required. Call 715 S. HOPE ST. 5

FOR SALE — CORNER CIGAR STAND, right in heart of Los Angeles and clearing $125 per month; splendid stock of cigars and tobaccos, with long lease; price $225. See OWNER, 823 S. Grand ave.

$650 BUYS A FINE CORNER GROCERY, excellent location, fine cash trade, computing scales, combination showcases, rent $20, including living-rooms, leaving city. 1129 S. UNION, corner Winfield. 7

FOR SALE—OR EXCHANGE—A GOOD manufacturing and lumber business, established 20 years. Central Location; capital or property required about $20,000. Address Y, box 60, TIMES OFFICE. 5

CAFETERIA AND BAKERY FOR SALE, rent or exchange, or will take partner; value $3000; fine location; opposite Pacific Electric Bldg. Good business. MAGNOLIA CAFETERIA, 647 S. Main st. 5

SALOON FOR SALE; LOCATED IN HEART of city; has independent license; rent $150 per month; price $15,500; $7000 cash will handle it. Fixtures all new. OWEN, 314 Citizens' Nat'l. Bank Bldg.

FOR SALE—LAUNDRY ROUTE, CLEARING from $20 to $25 per week; horse, wagon and harness; price $350; owner will teach purchaser the route. Apply by letter, CARSE, 1015 Temple st., city. 7

FOR SALE — CERTAINLY MONEY MAKing proposition; well testing and pumping outfit; more work than we can do; going to Mexico; cost $1400; for $775; quick. DEMMITT CO., 120 N. Main. 6

SPLENDID SITE FOR A BRICK FACTORY near San Francisco; high and low-grade clay in connection; long lease; brick market never better; investigate. Address Y, box 146, TIMES OFFICE. 10

WANTED—IMMEDIATELY, PARTY WITH small amount cash to take ground floor interest in the most promising cement proposition in California. Address X, box 126, TIMES OFFICE. 5

STOCK COMPANIES INCORPORATED.
If you have stocks or bonds, let me try to sell them for you. GEORGE M. KELLOGG, Broker, 546 Ellicott Square, Buffalo, N. Y. 7

FINE LITTLE DELICACY STORE; CHOICE location, doing a good business; low rent. If you want to step into a money maker for only $300, see me at once. ABBOTT, A2006, 208 W. 7th. 5

FOR SALE — $350 BUYS OLD ESTABLISHed business, clearing $250 per month; experience unnecessary, but must be a hustler. C. KING, with ATLANTIC CO., 400 W. Seventh st. 5

FOR SALE—GOOD REAL ESTATE OFFICE; fine location, with large list of property, insurance, rentals and notary business; leaving city cause. Call at 1911 CENTRAL AVE.

BOOK FREE. HISTORY OF TELEGRAPH and telephone, including the latest system, the Telautoprint. TELEGRAPH COMPANY, 315 Pacific Electric Bldg., Los Angeles.

FOR SALE — HALF INTEREST IN MEAT market doing a fine business; located in southwest part of city; prefer elderly man to take inside work. Telephone WEST 3841. 6

FOR SALE—RARE CHANCE TO GET INTO an old established office business with reliable party. Price $250. See KEYSTONE REALTY CO., 208 West 7th st. 5

WILL GIVE GOOD HONORABLE YOUNG man fine position and an interest in a fine company for $1000, and his services. Address Z, box 157, TIMES OFFICE. 5

FOR SALE—$1300, RESTAURANT AND license; another one for $1600; these are both well located and have good leases. H. B. PEABODY, 218 W. 6th. 5

FOR SALE—THE HARPER MEAT MARKET at 2703 Vermont ave., doing a good paying business, a bargain to the right man. See the proprietor personally. 7

A BARGAIN IF SOLD AT ONCE; A DRUG store doing good business, at invoice price if sold at once. 3836 PASADENA AVE., Los Angeles. East 1625. 6

IMPERIAL IS ON THE BOOM. WE WILL trade $1100 mortgage on real estate there for what have you? OWEN, 314 Citizens' Nat'l. Bank Bldg.

FOR SALE — GROCERY, GOOD, CLEAN, well-assorted stock; no old, musty goods; will invoice about $1200. Address Y, box 154, TIMES OFFICE. 6

NOVELTIES, FANCY GOODS AND PERIODicals; new store; low rent; 3-year lease; first-class location; furnished living-rooms, $300. 670 W. WASHINGTON. 11

FOR SALE—FEED AND FUEL BUSINESS, located at 1630 Santa Fe ave. First-class location, long lease, low rent. Inquire at above address. 7

FOR SALE—INVOICE, GROCERY AND meats, south part, big trade. A1 outfit. Snap for you. A. H. ANDERSON, 306 Bryson Bldg. 6

FOR SALE — A CIGAR STAND, MAKING good money, on Hill st., low price, reasonable rent. A. O. VERY, 354 S. Hill st. Home A6361. 5

WANTED — RELIABLE MAN IN LIGHT business as partner, $40 a week each; small capital required; trial given. 319 S. SPRING, Room 12. 5

ONE OF THE BEST CIGAR STANDS ON South Main, clearing $150 month. Price $700. KEYSTONE REALTY CO., 208 West 7th st. 5

DO YOU WANT A REAL ESTATE BUSIness in fine location, low rent and choice list of properties; only $40. ABBOTT, 208 W. 7th. A2056. 5

FOR SALE—POOLROOM, BARBER SHOP, cigar stand combined; fine location; with 4 years' lease; cheap rent. See MOORE, 341 S. Hill st. 5

TO LET—WESTLAKE DISTRICT, NICELY $150 WILL BUY A CANDY AND LUNCH room; must sacrifice. 1005 CENTER ST., So. Pasadena. 7

FOR SALE—CHEAP, A SPLENDID BUSIness, doing $38,000 a year; must be sold; terms if desired. Address A, box 171, SANTA MONICA. 7

FOR SALE—PHOTO STUDIO; $500 REGIStered negatives; good business; low rent; no competition. Address E. H. GRAY, Azusa, Cal. 6

FOR SALE—MEAT MARKET IN SOUTHwest part of city, doing $1200 month; fine chance to enlarge business. TEL. WEST 5048. 6

CIGAR STAND IN PROMINENT HOTEL, new fixtures, good stock, low rent, a snap for $250. Call 724 W. 3RD ST., room 15.

BUSINESS CHANCES—
Miscellaneous.

LEAHY & SON—
Rooms 314 and 315, Severance Bldg., Sixth and Main sts.

Post card business—$400; cheap rent; clears big money; thousands of people pass every day; nice place for man and wife; act quickly. See LEAHY & SON, Sixth and Main.

Art store—$1500; rent $30; doing a nice business; located 40 miles from Los Angeles; or will exchange for Los Angeles property; nicely fitted up. See LEAHY & SON, Sixth and Main.

Delicatessen and ice-cream parlor—$350; rent $40; 5 years' lease; located west part of city, close in; come, make us an offer; must be sold; act quickly. LEAHY & SON, Sixth and Main.

Wholesale chocolate manufactory—½ interest, $2000; rent only $15; doing a big business; located in best beach city in the State; disagreement in partners cause of sale. Full particulars at LEAHY & SON, Sixth and Main.

Laundry business—$1600; rent $40; clearing big money; located in thriving country town about 100 miles from Los Angeles; 3 years' lease; a snap for the right party; act quickly if you want something good. LEAHY & SON, Sixth and Main.

Meat market—$350; rent $15; daily receipts, $40; good long lease; horse and wagon; party wants to go to the mines, cause of sale. See LEAHY & SON, Sixth and Main.

Delicatessen and restaurant—$350; rent $35; good lease; close in, west part of city; fixtures alone worth double the price asked; good place for man and wife. Full particulars, LEAHY & SON, Sixth and Main.

Restaurant and lunch counter—$2500; $1100 cash will handle it, balance to suit; doing a $100 a day business; very attractive place; neat and clean; nothing like it in the city; always busy; located close in. Full particulars, LEAHY & SON, Sixth and Main.

General merchandise and 14 lots—$8500; or will sell stock alone, $5000; located in best thriving country towns in the State; established 14 years; party has made a fortune and wishes to retire; here is an opportunity for two good hustlers to make big money. LEAHY & SON, Sixth and Main.

Meat market—$425; rent $15; daily receipts, $30; lease 2 years; all cash trade; fixtures alone worth the price asked. See LEAHY & SON, Sixth and Main.

Rooming-house of 21 rooms — $1600; cheap rent; located west part of city; clears $100 monthly and reserves 3 rooms; carpets and furniture good; party is compelled to sell on account of sickness. See LEAHY & SON, Sixth and Main.

Automobile garage and repair shop—$2500; good long lease; cheap rent; clears every month from $250 to $400; fully equipped and up-to-date in every respect; party has large interests in the East, cause of sale. See LEAHY & SON, Sixth and Main.

Bakery, restaurant and candy manufactory—$15,000 and invoice stock; clears $800 monthly; established 10 years; good lease; located in center of city; will take one-half Los Angeles real estate; party has made fortune and wishes to retire; or will sell lease cheap. Full particulars with LEAHY & SON, Sixth and Main.

Bottling works—$11,500; rent $35; clears $400 monthly; established for years; 4 horses and 3 wagons; cause of sale, old age; part cash will handle this fine proposition. Full particulars with LEAHY & SON, Sixth and Main.

Lace curtain cleaning company—$5500; rent $35; lease; receipts for 1906, nearly $7000; party has larger interest, cause of sale; full particulars. See LEAHY & SON, Sixth and Main.

Machine works and automobile repairing, one-half interest—$400; rent only $27.50; clearing big money; party must go East to settle an estate. See LEAHY & SON, Sixth and Main.

Grocery and meat market—$1500 cheap rent; 4 years' lease; no opposition; or will sell grocery store separate, with 3 living-rooms; a snap for the right party. See LEAHY & SON, Sixth and Main.

Grocery and provisions—$4500; rent $16; long lease; located in one of the most flourishing country towns in the State, doing a business of $120 daily; very little opposition; an opportunity of a lifetime. See LEAHY & SON, Sixth and Main.

LEAHY & SON, Sixth and Main.
Telephone F4361. Main 2805. 5

FOR SALE—
25-35 PER CENT. NET PROFIT.
SPOT CASH BUSINESS.
ESTABLISHED 8 OR 10 YEARS.
BEST DRY GOODS BUSINESS IN OUR BEST SUBURBAN TOWN.
If you want to step into a first-class paying business for a fraction of what it would cost to build up the business, let us tell you about this.
ROBERT MITCHELL CO.,
509-516 Collins Bldg., 313 W. Third st. 5

FOR SALE—
Grocery store and property, lot 35x235, on Santa Monica ave., store and 2 living-rooms, with all stock, fixtures etc.; $3600, terms.
EXCHANGE.
80-acre ranch, 20 acres in alfalfa, 6-inch artesian well, good house, barns and outbuildings, all in A-1 condition, for grocery stock; price $3500.
Bakery, brick oven, fine shop and fixtures; storeroom and living-rooms; sales all cash, rent $25; 4 years' lease, location good; cheap; $600; fixtures, stock about $200.
Ice cream, confections, soda water, tobacco, cigars and fruits; a fine place; splendid location; good fixtures; snap; price $500.
Main 2895. D. T. FLICK, 434 S. Hill st.

$100 INVESTED BRINGS INCOME FOR life in one of the cleanest, safest and best business propositions in the world. Three new inventions that appeal to the great masses as everyday necessities. Orders already pouring in for them from all over the U. S. and they can be sold at reasonable price and yet leave big margin of profit. A few hundred dollars more needed to place large contract with factory—there is at least $10 for every $1 invested in it and you will say so if you investigate. Read STOREHEAT MFG. CO'S. advertisement under Business Chances, Sunday. 6

WANTED — A PARTY WITH $3000 OR $5000 to join the advertiser in a gilt-edged proposition in a small tract of land for subdivision that will yield a good profit in a short time; investment perfectly safe, as the title will be invested in us prior to the subdivision and will bear the closest investigation; can show you large profits and quick returns. The investor can help me handle this proposition if he so desires, thereby enabling him to make a still larger profit, as we would save the commissions. Address Z, box 121, TIMES OFFICE. 7

WANTED—TO MEET TWO OR THREE persons who can invest $5000 or more each. Can show up one of the most wonderful paying mining propositions ever offered. Plenty of water, timber, and rich in gold. A fortune for each of us. Party forming to visit the property. Will you join us? Address T, box 165, TIMES OFFICE. 5

FOR SALE — PHYSICIANS, DENTISTS, lawyers, real estate dealers, see this. Are you looking for a location? We have a fine set of offices, in a good office building, all conveniences, well located, large, light rooms, above the dust, cool and pleasant; cheap rent; lease to run several months; furnishings first-class; will sell all or part at a bargain and assign lease. SEMI-TROPIC REALTY CO., 605 Frost Bldg.

FOR SALE — A CROCKERY AND HARDWARE BUSINESS, well established, centrally located with good street car service and doing a large business, which is constantly increasing, the closest investigation invited. The reason for selling is that the owners wish to take up the wholesale trade in the same line of goods; if interested in obtaining a splendid business call upon A. O. VERY, 354 S. Hill st. Home A6361. 5

FOR SALE—BUSINESS DOING OVER $1000 a month; seller will turn over to buyer in addition to stock and fixtures, which will invoice at about $2000, consignment of goods aggregating $4000, where you have no investment except fixtures; the business will net you above all expenses, $250 a month; I will teach you the business; this is a snap at $2900. J. H. ORMSBY, 437 S. Broadway.

FOR SALE—OR EXCHANGE—NEW TWO-STORY HOUSE OF 8 ROOMS, 5 SLEEPING CHAMBERS AND THREE LAVATORIES AND TWO BATHROOMS; HARDWOOD FLOORS AND THOROUGHLY UP-TO-DATE. EAST-FRONT LOT, 60x200; BEAUTIFUL VIEW OF MOUNTAINS, AND NEAR CAR LINES; VALUE $9000. S. JACOBY & CO., 233 PACIFIC ELEC. BLDG. 7

GROCERY STORE; ESTABLISHED SIX years; lease and good will.

Stock now on hand	$900
Value of fixtures	$450
One horse, wagon and buggy	$150
Value	$1500

Will sell all for $1000, or trade for good property.
GLEN REALTY CO., 245½ S. Spring st. 5

ONE OF THE BEST DELICATESSENS IN the city, located on a corner within 2 blocks of 6 of the largest apartment houses, is clearing $260 per month, can be made to do more; this has never been offered for sale before, have had good offers, best of reasons given for selling, will take at least $1000 cash to handle this proposition. Call between 1 and 3 p.m., room 23, KNICKERBOCKER, 821 S. Hope st.

FOR SALE — MEAT MARKET, GOOD LOcation; doing good, business; will sell at a bargain. Address Y, box 122, TIMES OFFICE. 8

BUSINESS CHANCES—
Miscellaneous.

MANUFACTURING BUSINESS, $2100.
Positively clearing $200 to $350 monthly; increasing RAPIDLY; leading merchants of this city and near-by towns regular customers. A GENUINE BARGAIN..........See HEDGES.
119½ S. Spring st.

GENERAL MERCHANDISE BUSINESS—
Opposite depot, prosperous town this State; here 20 years, wish to retire; 10 lots, fine store, fixtures, safe, 2-story house (hard finish,) porch all around, stable holds 32 horses, warehouse, chicken-houses, windmill, 10,000-gal. tank, water piped to all; postoffice, public telephone, dry climate, $7000; terms; will teach buyer business....See HEDGES.
119½ S. Spring st.

SHOE MEN, ATTENTION—
Shoe business in thriving near-by town for sale at invoice; (no fixtures to buy;) well-known store; established years; all clean stock; SPLENDID opening.....See HEDGES.
119½ S. Spring st.

HOTEL BARGAIN—HOTEL IN THRIVING Southern California town; established eleven years; 14 beds and large dining-room; four acres good land (surveyed into town lots;) $3650 will buy building, contents and property; or will sell building and contents separately; ill health; man and wife.........See HEDGES.
119½ S. Spring st.

ROOMING-HOUSE AND CAFE—
Center of prosperous near-by town; 40 rooms, ALWAYS rented; cafe does BIG business; easy rent; price $2750; good terms to right party........See HEDGES.
119½ S. Spring st.

HOTEL AND BAR, $750—
In prosperous Southern California mining town; house ALWAYS full; bar does BIG business; 4-year lease, EASY rent; act quickly. See ....HEDGES.
119½ S. Spring st.

HARDWARE BUSINESS—
On principal business street, heart of city; will sell at a BARGAIN; no good will asked; just want actual value stock and fixtures; good lease. EASY rent; well-known store; BIG cash trade; selling to protect larger interests. ....See HEDGES.
119½ S. Spring st.

MEAT MARKET, $200—
Splendid location; good cash trade; rent $15; 4½ months free; lease...........See HEDGES.
5 119½ S. Spring st.

FOR SALE—OR EXCHANGE—BOSTON DYE WORKS, 221 N. SPRING. ESTABLISHED 1895. OCCUPYING 2 ADJOINING STORES, WITH 5 YEARS LEASE OF SAME. WORKS WITH ALL THE LATEST IMPROVED MACHINERY. REASON FOR SELLING HAVE MADE A FORTUNE FROM ABOVE AND WANT TO RETIRE. APPLY BOSTON DYE WORKS, 221 N. SPRING ST.

FOR SALE — A MONEY MAKER AND IT is not real estate. What do you think of a little device, which placed in each room of a hotel or apartment house, will in case of fire immediately notify the office which room is on fire; I have it, and will demonstrate it to your entire satisfaction; a small fortune can be made with this in Frisco alone, as the city rebuilds. G. B. RILEY, 3602 Wesley ave. 5

FOR SALE—
READ THIS.
Saloon in one of the best cities in the State; fine stock of liquors, good fixtures, well established business; one of the best corners in the city; strictly A1 trade; licenses restricted; good long lease, low rent; this is first class in every particular and a snap at $5250. Address Z, box 184, TIMES OFFICE.

FOR SALE — CIGAR STAND AND 3-CHAIR barber shop, together, in heart of Los Angeles, and clearing $150 per month; you run cigar stand and collect from barber shop; anybody can run this business without experience; fine fixtures, with splendid stock of cigars and tobaccos; price $350; I will take part cash, the balance monthly payments. See OWNER, 823 S. Grand ave.

TO LET—STORE ROOM, 22x34, ON LARGE corner lot, room for stable, wagons, etc., 4 splendid living rooms above. This is all new and the place for much needed general store, will rent separate or together or give good lease to right party. Owner on property. Southwest corner of EAST 1ST AND DAKOTA. Home 41146. 7

FOR SALE—
$800
Dairy consisting of 12 milch cows, 3 horses, 75 chickens, buggies, wagons, implements and machinery; cans and established milk route; must be sold at once; a great bargain.
OLD SETTLERS INVESTMENT CO.,
5 220 Citizens' Nat'l. Bank Bldg.

FOR SALE—
I WILL C. PRATHER.
Beautifully furnished new brick building, all modern conveniences, all apartments full; owner has other business and must sacrifice, a business worth $6000 for $3500, $1500 cash will handle this.
WILL C. PRATHER & CO.,
5 421-22 Citizens National Bank Bldg.

FOR SALE—MEAT MARKET, CLOSE IN; handles fruit, vegetables and produce, first-class in every particular; two horses and wagons. Owner going east. Will sacrifice. An established trade and good will. Want pay for fixtures. Rent $15. My price $750. Look this up for good buy. Address Z, box 147, TIMES OFFICE. 7

FOR SALE—GROCERY STORE, SOUTHwest, just listed, we will only advertise this one today, as it will sell at once, stock and fixtures, $1250; sales $40 daily; rent only $25; elegant room, clean stock, no competition, big bargain. Phones Main 3053, F2237. Z. T. GEORGE REALTY & BROKERAGE CO., 215 Mercantile Place. 5

CAN'T BEAT THIS.
$1600—Business paying $400 per month; fruits, vegetables, fancy groceries, butter, eggs and dressed poultry; located right downtown on best street in the city; long lease, plenty of business every minute of the day; trade will double during summer; come see for yourself.
6 T. GOUGH, 434 South Hill.

WANTED — WIDE-AWAKE MAN OR WOMan that desires investment of $5000 to $10,000 without services; can get absolute security and make 12 per cent. without any speculation, and if desire to speculate will likely make 24 per cent. Opportunity given for examination; bank references given. Address Z, box 173, TIMES OFFICE.

WANTED — A MANAGER; FOR THE right man, a proposition that's immense; finest real estate office in city; best location; incorporated; work a big force of men; long established; doing big business; will sell 1-3 or ½ to right man to take charge. Investigate. Address Y, box 152, TIMES OFFICE. 5

FOR SALE — GOING OUT OF BUSINESS; must sell all my stock of ranges, gas fixtures, instantaneous heater, hot water tanks, plumbing outfit, plumber's material; large amount of piping and fittings, and linoleum; will sell by the piece or as a whole. Call at once and make offer. 903 S. GRAND AVE. 6

ALL SECOND-HAND BOTTLES REPREsent so much money; market for them is unlimited. We propose to establish a clearing-house for Southern California. Want a man with $2500 on ground-floor proposition. Costs you nothing to investigate at 314 CITIZENS' NAT'L. BANK BLDG.

FOR SALE—REAL ESTATE OFFICE, GOOD list of property, furniture, books, etc., at cost; small money; good location; rent reasonable; owner will remain with buyer until posted; departure cause of sale. Inquire 325 BYRNE BLDG., cor. Third and Broadway. 5

FOR SALE—
HARDWARE STORE.
One of the best located stores in the city at invoice, about $40600; established 9 years. Sole agents,
CHANDLER & NORDHOLT,
431 Citizens' Bank Bldg. Third and Main st. 5

BUSINESS MAN OR WOMAN WITH $5000 or $10,000, can get absolute security, secured by bonds, with 12 per cent. interest on investment, or if prefer speculation without guarantee have good chance to make 24 per cent, without risk on principal. Address Z, box 178, TIMES OFFICE.

FOR SALE — SHOE BUSINESS IN THE best city, Southern California. For particulars address OWNER, box 730, Long Beach. 5

BUSINESS MEN, BE WISE, DON'T BUY new hat; have old remodeled like new, 50c up. Factory, 214 N. BROADWAY.

FOR SALE—FIRST-CLASS MANUFACTURing business; will stand investigation. P. O. BOX 521, Long Beach.

TO LET—BRASS OR IRON FOUNDRY. A. S. O'NEIL CO., 1640 San Fernando st.

SWAPS—

FOR EXCHANGE—16 VOLUMES LARGE size American Dictionary and Encyclopedia, full Morocco binding; late edition; never used; value $75; will take household goods or what have you? IVERSON, 1575 E. 30th st. 7

FOR EXCHANGE—WHO WANTS A $600 new upright piano for a good building lot or equity in lot?
'Phone 2790. WATSON, 322 Trust Bldg. 5

FOR EXCHANGE — FINE AUTO RUNabout, leather top, tires, motor and paint perfect, to exchange for diamonds, machine water $400. HOME 6879. 5

FOR EXCHANGE—$400; PIANO, GOOD AS new, standard make; want lot or equity in cottage. COOPER & CUDDEBACK, 218 S. Broadway, room 237. 7

FOR EXCHANGE—COLTS AUTOMATIC 38, absolutely new, box cartridges, holster, for 3A or 4A kodak. Address P, box 92, TIMES OFFICE. 7

FOR EXCHANGE—FINE ORIENTAL RUGS and part cash for house in city; will assume mortgage. Address X, box 62, TIMES OFFICE. 8

SWAPS—
All Sorts Big and Little.

FOR EXCHANGE — GROCERY LOCATED southwest, business of $75 day, cheap rent, long lease, brick building, stock and fixtures, will invoice $3000; for a first-class business, this is the best buy in the city, might consider part real estate. Address Y, box 192, TIMES OFFICE. 5

FOR EXCHANGE—WILL GIVE MY EQUITY in new 5-room cottage for good auto, about $1000.
ARTHUR CARDWELL & CO.,
Home A3454. 507 Grant Bldg.,
Main 4176. 4th and Broadway. 5

FOR EXCHANGE—REAL ESTATE AND mortgage $2500, will exchange for grocery in good location. Address Y, box 191, TIMES OFFICE. 5

MONEY TO LOAN—
In Sums to Suit.

WE DO WHAT—
A bank won't do. We will advance you on a few hours' notice, money strictly on your salary; we charge less and make payments easier than any other company; your employer never knows of any transactions made with us; you pay interest just for time you keep the money. See us before borrowing elsewhere.
THE STATE LOAN CO.,
612 Grosse Bldg., corner 6th and Spring sts. Office hours 8:30 to 6 p.m. Monday, Wednesday and Saturday till 8 p.m.

WE BUY NOTES, MORTGAGES, TRUST deeds, real estate contracts, life insurance policies and all kinds of commercial paper. We make loans in large and small amounts for long or short time, secured by first and second mortgages on real estate, listed stocks, life insurance policies or any good security. Money furnished the day applications for loan is made. NOURSE & CO., 202-204 Trust Bldg., (corner Second and Spring sts.)

$1,000,000 TO LOAN ON REAL ESTATE 5 to 7 per cent. net interest.
No delays. No red tape. Any sum desired.
Large and small flat loans a specialty.
Building loans made.
Cash for mortgages and deeds of trust.
Municipal and any good bonds bought.
Insurance written.
MATTHEWS & MATTHEWS,
506 Douglas Bldg., corner Third and Spring.

TO LOAN—WE HAVE A PRIVATE FUND OF $50,000 TO LOAN, AT CURRENT RATES, ON LOS ANGELES REALTY IN SUMS OF $500 OR MORE. MR. KOS, WRIGHT & CALLENDER CO., 319 S. HILL ST. 7

TO LOAN—PLENTY OF PRIVATE MONEY for loans on real estate at lowest rates. We draw all papers and save time and trouble. Established 20 years. EDWARD D. SILENT & CO., 216 W. 2nd st.

TO LOAN—MONEY LOANED TO SALARIED people just on your own name; no other security necessary; don't borrow until you see me; my system is the best for railroad men, clerks, book-keepers, street-car men, and all other employees; business strictly confidential. NEWTON, 708 O. T. Johnson Bldg.

$1,000,000 TO LOAN—
LOWEST RATES.
BUILDING LOANS A SPECIALTY.
APPLY TO R. G. LUNT,
140 S. BROADWAY,
HELLMAN BLOCK.

MONEY TO LOAN AT LOW RATES, FOR building, or on improved city property on a new definite contract plan. Number of payments limited to 111 months at $15 per month per $1000. Interest decreased each month. STATE MUTUAL B. & L. ASSOCIATION, 107 South Broadway.

TO LOAN— $ $ $ $ $ $ $
Going to build?
Talk with WATSON.
I make straight building loans, generous ones, at lowest interest rates.
'Phone 2790. WATSON, 322 Trust Bldg. 8

TO LOAN—
$1000 TO $100,000 ON REAL ESTATE, 6 to 7 per cent. interest.
Also building loans.
ROBT. MITCHELL CO., 313 W. Third st.
Le Grand Betts, Mgr. Loan Department.

MONEY LOANED ON DIAMONDS, JEWelry, mortgages, contracts, etc., on furniture, live stock, etc., without removal; loan our own money; lowest rates, prompt, private, reliable. REID & CO., 142 S. Broadway, room 125. Phones A1926, Broadway 2368.

$200,000 TO LOAN ON CHATTELS. WATSON'S QUICK LOANS.
Generous loans on furniture, pianos, live stock, diamonds, real estate contracts, personal property of any kind.
Phone 2790. WATSON, 322 Trust Bldg.

MONEY TO LOAN—
$200 to $250,000 to loan on real estate and other good securities, 5½ per cent. and up. Established 1886.
LEE A. M'CONNELL & CO.,
145 S. Broadway.

1890— UNION LOAN CO. —1907
The oldest private loan office in the city; doing the largest business; giving you the lowest rates on diamonds, watches, jewelry etc. Private office for ladies. 114 S. SPRING ST., room 1. Phone 2689.

DON'T BORROW TROUBLE, BORROW money. Salaried men and women accommodated on their note without mortgage or indorser, confidential. CHERRY, 411 O. T. Johnson Bldg., corner Fourth and Broadway.

MONEY LOANED SALARIED PEOPLE and others without security; easy payments; largest business in 60 principal cities. TOLMAN, 430 Mason Bldg. Broadway and 4th.

I WILL LOAN, REASONABLE TERMS, $5 to $25,000, of my private money on furniture, jewelry, live stock, etc., payable easy monthly installments, no publicity. 510 GERMAIN BLDG., 224 S. Spring.

$50,000 TO LOAN IN SUMS TO SUIT, ON improved real estate; also building loans, no delays; low rate of interest. DOLPH T. MITCHEL, 430 Cit. Nat. Bank Bldg., 3rd and Main sts. Phone A5644.

$500,000 TO LOAN ON REAL ESTATE—
Quick loans. Any sum desired. No red tape.
Lowest rates of interest.
Building loans a specialty.
'Phone 2790. WATSON, 322 Trust Bldg.

MONEY LOANED—ON FIRST AND SECond mortgages, contracts, diamonds and other securities.
MECHANICS' LOAN CO.,
436 Bradbury Bldg.

KERNER BROS. LOAN MONEY ON DIAmonds, pianos, furniture, rigs or anything of value, low rates; no commissions. We loan our own funds. 201 FROST BLDG., 2nd and Broadway. Phones 9032, Main 3862.

TO LOAN—$25,000 ESTATE MONEY ON APproved city real estate, 2 to 4 years, will divide amount. See J. B. McLAUGHLIN, attorney for guardian, 405 Bullard Bldg. Home phone A1442.

BLANCHE CROOKS,
Mgr. and Proprietor of the S. N. Dutcher Co.
SALARY LOANS.
402 Merchants Trust Bldg.
2nd and Broadway, Phones A5689; Main 4327.

MONEY TO LOAN ON COLLATERALS, household goods, and all kinds of personal property at low rates and fair terms. FIDELITY INVESTMENT CO., 323 Bullard Bldg.

MONEY LOANED SALARIED PEOPLE without security; notes bought; loans on stocks, bonds and warrants. TRADERS' EXCHANGE, 231 Bryson Bldg. Phone Main 4870.

MONEY LOANED ON DIAMONDS, WATCHes, jewelry. We loan you more money, less interest, hold your goods longer than any one. Tickets issued. LEE BROS., 508 S. Main.

MONEY LOANED SALARIED PEOPLE and others without security; easy payments, largest business in 60 principal cities. TOLMAN, 430 Mason Bldg. Broadway and 4th.

LIBERAL LOANS AT 3 PER CENT. ON diamonds and jewelry; reference by special permission, First National Bank of Los Angeles. L. A. LOAN CO., 150 N. Main.

MONEY LOANED ON REAL ESTATE; mortgage security; moderate interest; mortgages, contracts and securities bought. LANTZ & BROWN, 408 Bullard Bldg. 7

ABSOLUTELY CONFIDENTIAL; WE WILL loan on diamonds, watches, etc., more money at lower rates than any one. JEWELRY LOAN CO., 328½ S. Spring; room 12.

TO LOAN—MONEY, IN SMALL AMOUNTS on furniture, no lodging-houses, reasonable rates. Give particulars. Address X, box 29, TIMES OFFICE. 7

TO LOAN—$50,000 OR OVER, ON CITY REalty at 4½ per cent. and up, smaller loans at regular rates. O. O. ORR, 310 Henne Bldg. Main 6416, A6416.

TO LOAN—PLENTY MONEY IN SMALL or large amounts at 7 per cent., on city real estate. B. W. BARTELS, room 230 Mason Bldg. 5

PRIVATE MONEY ON FURNITURE; EASY terms; no bother, delay or publicity; all the time you want. 'PHONE MAIN 6062, or A2118. 5

SALARY LOANS—LADIES OR GENTLEmen. CONFIDENTIAL, EASY PAYMENTS. STANDARD LOAN CO. 306 HENNE BLDG.

R. W. POINDEXTER, 409 WILCOX BLDG., loans money on real estate, stocks and bonds. Building loans a specialty.

SALARIED PEOPLE'S LOAN CO., 304 H. W. Hellman Building. Lowest interest rates. Notes bought. Phones Main 5966; A2659.

WILL FURNISH MONEY AND BUILD TO suit you on easy terms. E. M. SPONSLER, 609 Whitney ave. 'Phone Main 5386. 5

I MAKE STRAIGHT BUILDING LOANS. W. H. OBEAR, 408-9-10 JOHNSON BLDG.

TO LOAN—5 TO 7 PER CENT. ON CHOICE city property. BRADSHAW BROS., 202 Bradbury Bldg.

TO LOAN—I WILL LOAN ON OR BUY your diamonds. H. S. SPARKS, 402 Currier.

LARKINS & WALSH, QUICK LOANS, ANY kind; confidential. 114 Wilson Bldg.

MONEY LOANED, CONTRACTS AND MORTgages bought. A. McCALL, 314 Bullard Blk.

MONEY ON LIFE INS., OR BOUGHT. CALL 1 to 3. VAN NORMAN, 404 Stimson Blk.

MONEY TO LOAN—
In Sums to Suit.

TO LOAN—
A-NUMBER ONE.
That is the kind of a reputation we have among people who are best in a position to know how we do business. We ... underhand methods and everything is as plain as possible. We give you ... of interest, which is all you have to pay during the entire transaction. We advance money on FURNITURE, PIANOS, HORSES, WAGONS, CATTLE, etc. You can get money quickly, without publicity and without the removal of the property from your possession. Amounts from $10 to $500. We take only an interview to demonstrate the truth of our statements. We solicit an interview. Hours 8 a.m. to 6 p.m. Monday and Saturday evenings until 9.
FIDELITY LOAN CO.,
S.E. cor. Fourth and Broadway.
Phones F7421, Broadway 5171.

SALARIED PEOPLES' FRIEND. WHERE you can get money on your plain note. Your employer never knows of any transactions at our office. We will pay off any other loan you may have and give you additional money besides. Lowest rates. We have two office rooms which insure privacy. No money taken off loan in advance. THE NATIONAL LOAN CO., 520 Bryson Blk. cor. Second and Spring. Office hours 8:30 a.m. to 6 p.m., Mon. and Sat. evening till 8 p.m.

MONEY WANTED—
On Collaterals.

WANTED—MONEY.
$800—3 years, 8 per cent. net interest, quarterly, secured by first mortgage on house and lot at Graham Station, on the Long Beach line, of the value of $1200. This money will be used in improvements on the place.
$830—3 years, 8 per cent. net interest per annum, quarterly, secured by first mortgage on house and lot of the value of $1200.
$620—3 years, 7 per cent. per annum net interest, quarterly, secured by first mortgage on house and lot of the value of $2300.
$1000—1 year, 9 per cent. per annum net interest, quarterly, secured by first mortgage on 10 acres of fine land in Rancho La Cañada, of the value of $3750. Will also assign life mortgage as further security.
$2500—3 years, 7 per cent. per annum net interest, quarterly, secured by first mortgage on house and lot on W. 35th st., of the value of $4000.
$3000—3 years, 7 per cent. per annum net interest, quarterly, secured by first mortgage on business lot at corner of Hill st. and ... set blvd. Store and 12 rooms. Total value $7000.
$3500—1 year, 10 per cent. per annum net interest, quarterly, secured by first mortgage on lot on Thornton ave, between car line and speedway in Ocean Park, appraised by ... appraisers at $3000, with one 9-room house and one 4-room house, both new, of the value of $4000; total valuation, $7000.
$10,000—3 years, 7 per cent. net, secured by first mortgage on real estate lying between Manhattan and Hermosa, to an amount which will be of the value of $50,000, as valued and appraised by the lender.
$40,000—5 years, 6 per cent. per annum net interest, quarterly, secured by first mortgage on mercantile building in the heart of the city—a steel-frame building—of the value of $130,000.
5 MATTHEWS & MATTHEWS, 506 Douglas Bldg.

WANTED—MONEY.
THESE LOANS ARE SELECTED FROM MANY APPLICATIONS, THREE YEARS, SEVEN PER CENT. WITH AMPLE SECURITY. WE RECOMMEND THEM.

$1000—6-room cottage, S.E., worth	$2500
$1000—5-room cottage, S.W., worth	$2200
$1500—5-room house, East 27th st., worth	$3000
$1500—5-room cottage, worth	$2500
$1800—6-room cottage, S.W., worth	$3750
$2000—7-room house, worth	$4300
$3000—4 cottages and 2 lots, worth	$6000
$7000—80 feet Central ave., worth	$15,000
$11,000—80 feet, San Julian and 5th., worth	$24,000
$20,000—Business property, San Pedro, worth	$45,000

EDWARD D. SILENT & CO.,
216 W. Second st.

WANTED—MONEY—
These are gilt-edge loans. Security absolute.

$5500—On property valued at	$15,000
$5000—On property valued at	$17,000
$4500—On property worth	$11,000
$2500—On property worth	$7000
$1600—On new 2-story residence.	
$1500—On new cottage; value	$3000
$1200—On new cottage, southwest.	
$1300—On new house; worth	$3000
$1000—On two choice lots.	
$900—On new 5-room cottage.	
$800—On new 5-room cottage.	

Trust deeds given; 3 years; interest 7 per cent., payable quarterly.
'Phone 2790. WATSON, 322 Trust Bldg.

WANTED—TO MEET TWO OR THREE persons who can invest $5000 or more each. Can show up one of the most wonderful paying mining propositions ever offered. Plenty of water, timber, and rich in gold. A fortune for each of us. Party forming to visit the property. Will you join us? Address T, box 165, TIMES OFFICE.

WANTED—
ATTENTION.
Have you $2000 that is only drawing 3½ per cent. interest in some bank? If so, call in and see me. I can place it for you at 8 per cent. net for 3 years or more; good security. See W. L. HOLCOMB, with GOLDEN STATE REALTY CO., 508-10 South Spring. Phones Ex. 56.

WANTED—$2500 LOAN ON FIRST-CLASS improved city real estate. Property worth $7000.
$1200—Loan on acreage, near Hollywood, valued at $6500.
W. I. HOLLINGSWORTH & CO.,
312-314-316 Wilcox Bldg.

WANTED—YOUR MONEY SAFELY LOANED on first mortgage, Los Angeles real estate, worth twice the amount loaned, interest 7 per cent., payable quarterly; investments for ladies, strangers and non-residents a specialty. Bank references. Advice free. WATSON, 322 Trust Bldg. 'Phone 2790.

WANTED—$11,000 ON GILT-EDGE REAL estate security of $101,000 at 7 per cent. This is an exceptionally good proposition. Inquiry and consideration the above is wanted to renew the present loan of $11,000; this was originally $22,000. W. A. ROBERTS & CO., 614 O. T. Johnson Bldg. Home A3396, Main 6810.

WANTED—$12,000 FOR 6 MONTHS AT ... per cent. per month, secured by first mortgage on passenger schooner registered at Port of Los Angeles of the value of $30,000; ... marine insurance made payable to lender. MATTHEWS & MATTHEWS, 506 Douglas Bldg. 5

WANTED—$10,000 FOR ONE YEAR; WILL give $20,000 listed bonds, quoted on exchange at 99, and pay 8 per cent. for one year. Principal only, no commission; want money immediately. Address Z, box ..., TIMES OFFICE.

WANTED — MONEY; $1300; HERE IS A gilt-edge loan, $1300, wanted on new cottage; will give trust deed and pay 7 per cent.; absolute security.
'Phone 2790. WATSON, 322 Trust Bldg.

WANTED—FROM PRIVATE PARTY, LADY or gentleman, $5000 on listed bonds. Will pay 8 per cent. interest on loan, or guarantee 12 per cent. on investment. Address Z, box 177, TIMES OFFICE.

WANTED—$600 ON MY LOT AND NEW cottage. Cost me $3000, prefer loan 3 years, give rate, no agents, principals only. Bank asked me 8 per cent. Address X, box 175, TIMES OFFICE.

WANTED—$5000 FOR THE DEVELOPMENT of a patented material; unsurpassed for pipe covering against teredos; for pipes, etc.; good security. See or write ENGINEER, Glendale Sanitarium.

WANTED — PRIVATE PARTIES WITH large or small sums to invest in first mortgages on real estate; exceptional opportunity. 'Phone 2790. WATSON, 322 Trust Bldg.

WANTED — MONEY; $1500 ON NEW lovely cottage; choice location; trust deed given; security absolute; will pay 7 per cent. WATSON, 322 Trust Bldg. 'Phone 2790.

WANTED—I WANT TO BORROW $2000 FOR 3 years, 7 per cent. net on first mortgage on improved Los Angeles property. G. W. SKINNER, 515 Chamber of Commerce.

WANTED—MONEY; WANT $23,000 BUILDing loan at 7 per cent., on property worth $51,000; will not object to trust deed. B. W. BARTELS, room 230, Mason Bldg.

WANTED—TO BORROW $3000 ON LISTED bonds, double the amount. Bonds bear 6 per cent., will pay 7 per cent. for one year. Address Z, box 174, TIMES OFFICE.

WANTED—$3000 FOR ONE TO THREE years on Home, valued $7500. State lowest rate for quick loan, no commission. Address Z, box 176, TIMES OFFICE.

WANTED—A LOAN OF $1500 ON A FIRST-class lot, valued at $3500, located near Washington st. and Hobart blvd. Address W, box 38, TIMES OFFICE.

WANTED—$800, FROM PRIVATE PARTY, security gilt edge; interest paid ... ROSS & CO., Private Bankers, 800 ... Bldg. Home A8587.

WANTED—MONEY; WILL PAY ... per cent. for your money; interest paid monthly. 402 and 403 CURRIER BLDG.

WANTED—$500 TO $20,000 ON IMPROVED close-in city property. T. WIESENDANGER, room 312, 207 S. Broadway.

WANTED — $2000 LOAN ON $5000 ... of first-class improved Hollywood ... BOX 201, Hollywood.

WANTED — $400 ON 10 PER CENT. ... lots, 50x150 each for security ... IVE. F6832.

WANTED — $400 ON 10 PER CENT ... lots, 50x150 each. F6832. 1026 S. ...

Classified Liners.

STOCKS AND BONDS—
And Mortgages.

PENN-WYOMING COPPER STOCK.
The newly enlarged plant has averaged $5000 a day net profit during the last ten days. The quarterly dividend in April will make the stock jump. Buy now at about par. Don't wait until it goes to $1.50 or $300 per share.
INVESTIGATE THIS.
MAURICE ALEXANDER,
427-28 Grosse Bldg., 6th and Spring.
ACME REALTY CO.

ARE YOU INTERESTED IN NEVADA MINing securities? Do you hold mining stock about which you would like prompt and accurate information? We have experts in the field and will cheerfully answer all inquiries. We also handle listed securities of the Goldfield stock and San Francisco exchanges. Send for our market letter. THE MEEKER-NELSON CO., box 569, Goldfield, Nev.

FOR SALE—125 SHARES OF THE CAPItal stock of a well-paying electrical machinery company. Established 1901. Doing a flourishing business. 1175 shares issued. Five directors. Address M. A. FARNSWORTH, ... Masonic ave., San Francisco.

FOR SALE—INDUSTRIAL STOCK.
Have $6000 worth of stock in well established factory, paying 20 to 25 per cent. dividends regularly; if you will investigate you will find this a rare opportunity. GEO. W. WILLIAMS, 302 Grant Bldg. 5

FOR SALE—I HAVE A LIMITED NUMBER OF STOCK; ESTABLISHED 20 YEARS. SOLID, SAFE, GILT-EDGE. NET PROFIT, 1906, 22½ PER CENT., NOT SO ... SEE J. L. PATTERSON, 240 DOUGLAS BLDG. 5

FOR SALE—A FEW HUNDRED CRESCENT Rotary Engine stock at 60c per share. RICHARD R. KIRCHHOFFER, Member L. A. Stock Exchange, 411-13 I. W. Hellman Bldg., 411 S. Main. Home phone A1743. 7

FOR EACH $1 INVESTED, ABSOLUTELY safe. This is the time to make your fortune or something you can see and know is good. Read STOREHEAT MFG. CO'S. advertisement under Business Chances Sunday. 6

GOLD BAR DREDGING COMPANY, 4000 shares at 50c; the great dredge will commence working in very rich gravel in May. ALLEN, 3810 Wesley ave., Los Angeles. 5

SEE ME ABOUT RICE RANCH OIL AS I have a few shares at a bargain, if taken at once. TALBOT & CO., 220 H. W. Hellman Bldg. Home A4530. 5

FOR SALE—10 SHARES PACIFIC WIRELESS Telegraph Co.'s stock. Need ready cash. Address P. O. Box 213, ALBUQUERQUE, N. M. 5

FOR SALE—SHARES ANTI-FRICTION ROLLER Bearing, 25 cents per share. See A. A. ..., 402 Grosse Bldg. 5

WANTED—A LIMITED AMOUNT OF IMPERIAL Water Co. bonds. No. 8. ROOM ..., Stimson Blk. 5

FOR SALE—HAVE 200 SHARES STEIFER. PHONE A4022. 6

THINGS ON WHEELS—
All Sorts.

AUTOMOBILES.
LEADING AUTOMOBILE BROKERS.
Consult us, we have many bargains.
$...—Practically new 1906 Reo touring car, ...
$...—Today only, 5-passenger Pope-Toledo, in fine condition.
$...—Your choice of 2 fine Reo runabouts with jump seats and tops.
$...—Best Stevens-Duryea runabout in the city, top, etc.
$...—Today, Rambler runabout, all new tires, motor fine condition.
$...—Your choice of 3 fine Cadillac light touring cars, side entrance, tops, etc.
$...—Almost new 4-cylinder Mitchell, top fully equipped.
$...—1907 4-cylinder Cadillac or take good building lot.
$...—30-H.P. Haynes, top and fully equipped.
$...—cylinder Autocar, sacrifice for cash.
$...—each—2 fine 1905 Buicks, tops and fully equipped.
$...—Reo touring car, top, etc., fine condition.
$..., $700—24-H.P. Winton touring cars; we can get you the machine you want. Cars wanted for outside buyers, giving them the benefit of our many years' experience.
W. F. PIPHER & CO., Original Brokers, 310-12 Citizens National Bank Bldg. 6

FOR SALE—ONE 30-H.P. TOURING CAR. Must be sold this week as party owning it is going East and must sell before leaving. This car with equipment, which consists of top, gas lamps, speedometer, etc., cost $2200 and we will guarantee that it is in perfect condition and stand behind it; ours, prices for immediate sale, $1500. This is the greatest bargain offered in a second-hand car in many months, and such a price is only made for the reason stated and will last a few days. GREER-ROBBINS, Mitchell Agency, 1030-32 S. Los Angeles st. 7

POPE-TOLEDO 24-H.P. TOURING CAR, touring car body, canopy top and runabout body. This car has just been thoroughly overhauled and is in first-class condition.
The BIGGEST bargain offered in Los Angeles. $1000.
WESTERN MOTOR CAR CO.,
415 S. Hill,
Los Angeles, Cal.

POPE-TOLEDO—1906 MODEL,
with top, speedometer, Gabriel horn, tire ...; tires are in first-class condition; car has recently overhauled and the frame ...; has been run 2000 miles. Price if taken at once, $3000.
WESTERN MOTOR CAR COMPANY,
415 South Hill,
Los Angeles, Cal.

FOR SALE—24-30-H.P. TOURING CAR, AS good as new, 5 new tires, canopy top, tire ..., trunk rack, glass front, gabriel horn, storage batteries; new radiator; new carburetor, new Connecticut coil; new 90-hour storage battery; new timer; new rear ..., new fenders; new steps; prestolite ..., new springs throughout; everything ... and in first-class shape. Pleased to demonstrate. Address NN, box 110, TIMES OFFICE.

FOR SALE—$1600; NEW TOURING CAR, absolutely new; take it on a trade; 4-cylinder, leather top, shaft drive, 5 lamps; standard sale price of these cars $2500; a quiet running car, with lots of power. ... MIRAMAR ST. Take Second st. car to Miramar, fourth house west. 5

FOR SALE—BUICK LIGHT TOURING CAR, cost $1525, with top and extras, 4 lamps, good as new, sell for $625 cash; no trade; this car will climb any hill and is the greatest ... in the city. 3000 MIRAMAR ST. Take Second st. car to Miramar, fourth house west. 5

WANTED—AT ONCE FOR CASH, 1907 or 1908 runabout for about $550 or $600; I want one 1906 or 1907 2-cylinder "Tourist" top; name your best price. Call up early morning. HUGH H. WALLACE, 308 ... Trust Bldg. Main 4655, Home F6620. 5

I BUY A CHAIN DRIVE 2-CYLINDER automobile when I have for sale, almost a ... and new 4-cylinder shaft drive touring car at the same price as you are asked for new cylinder cars. Address Y, box 175, TIMES OFFICE.

ARE YOU LOOKING FOR A SNAP? 20-H.P. touring car, with top, in A-1 condition, new, $2100, now $1650; must be sold within 3 days; owner needs cash. GOLDEN STATE GARAGE, 2122 W. Pico. 6

... AUTO ROAD MAPS OF SOUTHERN and Central California; indispensable to automobilists. See A. G. PARKER at 213 New High st. Phones A1751. Main 3156.

FOR SALE—1907 CADILLAC TOURING CAR; is a beauty; we are asking only $750 for car; owner needs money at once. HOME GARAGE, 923 S. Main.

THE GREAT AIR CONTROLLED 50-H.P. Southern, has arrived and can be seen at DIAMOND MOTOR CAR CO.'S sales-room, 12th and Main. 5

WANTED—OLD AUTOMOBILE, OLD RUBber and bronze; spot cash and immediate ... to postal addressed to X, box 123, TIMES OFFICE.

AUTO REPAIRS GO TO CHUTES GARAGE, ... S. Main. Autos bought, sold; cars for hire. SOUTH 2504; B1135.

FRANKLIN, COST $1000, FOR AUTO OR RUNabout. Address Z, box 150, TIMES OFFICE. 6

FOR SALE—$125 WILL BUY AN OLDSMOBILE in fine condition. 1120 S. MAIN ST. 6

BUGGIES, PHAETONS, RUNABOUTS.
BUGGIES, ROAD WAGONS, HARNESS.
Get special prices before buying.
ARNOTT & COMPANY,
122-124 South Los Angeles st.
Between First and Second st.

FOR SALE—OR EXCHANGE, TWO SPRING wagons and harness; want horse or light wagon. 719 OTTAWA. Phone E2779. 4

FOR SALE—SURREY AND SINGLE HARness, very cheap. 442 E. 30TH. South 1043, Home 21832. 10

WAGONS AND CARTS.
FOR SALE—COVERED TOP, END DOOR wagon. SLOAT BAKING CO., 711 W. Washington. 5

LIVE STOCK FOR SALE—
Horses, Cattle, Mules, Etc.

FOR SALE—1 LARGE HORSE, SUITABLE for ranch work or camping outfit, $35. 246 E. 35TH ST.

FOR SALE—HORSE, WEIGHT 1400 LBS., good puller, double or single, $65. 246 E. 35TH ST.

FOR SALE — FRESH JERSEY COW, 3½ gallons rich milk, cheap. 303 W. 32D ST. 7

FOR SALE — HORSE FOR GENERAL work. 928 W. PICO ST. 7

Classified Liners.

STOCKS AND BONDS— And Mortgages.

PENN-WYOMING COPPER STOCK.

The newly enlarged plant has averaged $5000 per day net profit during the last ten days' run. The quarterly dividend in April will make the stock jump.
Buy now at about par.
Don't wait until it goes to $1.50 or $200 per share.
INVESTIGATE THIS.
MAURICE ALEXANDER,
427-28 Grosse Bldg., 6th and Spring.
ACME REALTY CO.

ARE YOU INTERESTED IN NEVADA MINING securities? Do you hold mining stock about which you would like prompt and accurate information? We have experts in the field and will cheerfully answer all inquiries. We also handle listed securities of the Goldfield and San Francisco exchanges. Send for our market letter. THE MEEKER-NELSON CO., box 549, Goldfield, Nev.

FOR SALE—25 SHARES OF THE CAPITAL stock of a well-paying electrical machinery company. Established 1901. Doing a flourishing business. 1175 shares issued. Five directors. Address M. A. FARNSWORTH, [illegible] Masonic ave., San Francisco.

FOR SALE—INDUSTRIAL STOCK. Rare [illegible] worth of stock in well established factory, paying 20 to 25 per cent. dividends regularly; if you will investigate you will find this a rare opportunity. GEO. W. WILLIAMS, 202 Grant Bldg. 5

FOR SALE—I HAVE A LIMITED NUMBER OF STOCK, ESTABLISHED 20 YEARS, SOLID, SAFE, GILT-EDGE. NET PROFIT, 1906, 22½ PER CENT. NOT SO BAD. SEE J. L. PATTERSON, 240 DOUGLAS BLDG.

FOR SALE—A FEW HUNDRED CRESCENT Rotary Engine stock at 60c per share. RICHARD E. KIRCHHOFFER, Member L. A. Stock Exchange, 611-12 I. W. Hellman Bldg., 4th & Main. Home phone A1742. 7

$10 FOR EACH $1 INVESTED, ABSOLUTELY safe. This is the time to make your fortune in something you can see and know is good. Read STORMHEAT MFG. CO'S. advertisement under Business Chances Sunday. 6

GOLD BAR DREDGING COMPANY, 4000 shares at 80c; the great dredge will commence working in very rich gravel in May. ALEN, 919 Wesley ave., Los Angeles. 5

SEE ME ABOUT RICE RANCH OIL AS I have a few shares at a bargain, if taken at once. TALBOT & CO., 220 H. W. Hellman Bldg. Home A4630. 5

FOR SALE—10 SHARES PACIFIC WIRELESS Telegraph Co.'s stock. Need ready cash. Address P. O. Box 233, ALBUQUERQUE, N. M. 6

FOR SALE—SHARES ANTI-FRICTION ROLLER Bearing, 25 cents per share. See A. A. [illegible], 42 Grosse Bldg. 5

WANTED—A LIMITED AMOUNT OF Imperial Water Co. bonds No. 5. ROOM [illegible] Bldg. 5

FOR SALE—HAVE 200 SHARES STEIFER. PHONE A462. 6

THINGS ON WHEELS— All Sorts.

AUTOMOBILES.

LEADING AUTOMOBILE BROKERS.
Consult us, we have many bargains.
[illegible]—Practically new 1906 Reo touring car.
[illegible]—Today only, 5-passenger Pope-Toledo, in fine condition.
[illegible]—Your choice of 2 fine Reo runabouts with jump seats and tops.
[illegible]—Best Stevens-Duryea runabout in the city, top, etc.
[illegible]—Today, Rambler runabout, all new motor, fine condition.
[illegible]—Your choice of 3 fine Cadillac light touring cars, 1 side entrance, tops, etc.
$1100—Almost new 4-cylinder Mitchell, top and fully equipped.
[illegible]—1907 4-cylinder Cadillac or take good building lot.
[illegible]—35-H.P. Haynes, top and fully equipped.
4-cylinder Autocar, sacrifice for cash.
[illegible] each—2 fine 1905 Buicks, tops and fully equipped.
[illegible]—Reo touring car, top, etc., fine condition.
[illegible]—35-H.P. Winton touring cars; we can get you the machine you want. Cars selected for outside buyers, giving them the benefit of our many years' experience.
W. F. FISHER & CO., Original Brokers, [illegible] Citizens National Bank Bldg. 5

FOR SALE—ONE 35-H.P. TOURING CAR, must be sold this week as party owning car is going East and must sell before leaving. This car with equipment, which consists of top, gas lamps, speedometer, etc., cost $[illegible] and we will guarantee that it is in perfect condition and stand behind it ourselves; price for immediate sale, $1500. This is the greatest bargain offered in a second-hand car in many months, and such a price is only made for the reason stated and will only last a few days. GREER-ROBBINS CO., Mitchell Agency, 930-36 S. Los Angeles. 7

FOR SALE—
POPE-TOLEDO 24-H.P. TOURING CAR, with touring car body, canopy top and run-about body. This car has just been thoroughly overhauled and is in first-class condition.
The BIGGEST bargain offered in Los Angeles, $[illegible].
WESTERN MOTOR CAR CO.,
415 S. Hill,
Los Angeles, Cal.

POPE-TOLEDO—1906 MODEL.
With top, speedometer, Gabriel horn, tire irons; tires are in first-class condition; car has been recently overhauled and the frame trussed; has been run 3000 miles. Price if taken at once, $[illegible].

WESTERN MOTOR CAR COMPANY,
415 South Hill,
Los Angeles, Cal.

FOR SALE—24-30-H.P. TOURING CAR. AS good as new, 5 new tires, canopy top; tire iron; trunk rack; glass front; gabriel horn; storage batteries; new radiator; new carburetor; new Connecticut coil; new 70-hour storage battery; new timer; new rear [illegible]; new fenders; new steps; prestolite tank; new springs throughout; everything good and in first-class shape. Pleased to demonstrate. Address NN, box 110, TIMES OFFICE.

FOR SALE—$1600; NEW TOURING CAR, absolutely new; take it on a trade; 4-cylinder, leather top, shaft drive, 5 lamps; the standard sale price of these cars $2500; a very quiet running car, with lots of power. 2000 MIRAMAR ST. Take Second st. car to Miramar, fourth house west. 5

FOR SALE—BUICK LIGHT TOURING CAR, cost $[illegible], with top and extras, 4 lamps, good as new, sell for $625 cash; no trade; this car will climb any hill and is the greatest value in the city. 2000 MIRAMAR ST. Take Second st. car to Miramar, fourth house west. 5

WANTED—AT ONCE FOR CASH, 1905 or 1906 runabout for about $550 or $600; also want one 1906 or 1907 2-cylinder "Tourist" with top; name your best price. Call up early in the morning. HUGH H. WALLACE, 308 Union Trust Bldg. Main 4655, Home F6620. 5

WHY BUY A CHAIN DRIVE 2-CYLINDER automobile when I have for sale, almost a brand new 4-cylinder shaft drive touring car at the same price as you are asked for new 2-cylinder cars. Address Y, box 175, TIMES OFFICE. 7

ARE YOU LOOKING FOR A SNAP? 20-H.P. touring car, with top, in A-1 condition, new, $2100, now $1650; must be sold within 3 days; owner needs cash. GOLDEN STATE GARAGE, 2122 W. Pico. 6

RAY'S AUTO ROAD MAPS OF SOUTHERN and Central California; indispensable to automobilists. See A. G. PARKER at 213 New High st. Phones A1751, Main 3156.

FOR SALE—1907 CADILLAC TOURING CAR; she is a beauty; we are asking only $750 for this car; owner needs money at once. HOME GARAGE, 922 S. Main. 6

THE GREAT AIR CONTROLLED 50-H.P. Frayer-Miller, has arrived and can be seen at the DIAMOND MOTOR CAR CO.'S sales-room, 13th and Main. 5

WANTED—OLD AUTOMOBILE, OLD RUBBER and brass; spot cash and immediate reply to postal addressed to X, box 122, TIMES OFFICE.

FOR REPAIRS GO TO CHUTES GARAGE, [illegible] S. Main. Autos bought, sold; cars for hire. SOUTH 2604; B1125.

[illegible], COST $1000, FOR AUTO OR RUNabout. Address Z, box 150, TIMES OFFICE. 6

FOR SALE—$125 WILL BUY AN OLDSMOBILE in fine condition. 1120 S. MAIN ST. 6

BUGGIES, PHAETONS, RUNABOUTS.

BUGGIES, ROAD WAGONS, HARNESS.
Get special prices before buying.
ARNOTT & COMPANY,
122-124 South Los Angeles st.
Between First and Second st.

FOR SALE—OR EXCHANGE, TWO SPRING wagons and harness; want horse or light farm wagon. 119 OTTAWA. Phone E2779. 4

FOR SALE—SURREY AND SINGLE HARness, very cheap. 442 E. 30TH. South 1043. 10

WAGONS AND CARTS.

FOR SALE—COVERED TOP, END DOOR wagon. SLOAT BAKING CO., 711 W. Washington. 5

LIVE STOCK FOR SALE— Horses, Cattle, Mules, Etc.

FOR SALE—1 LARGE HORSE, SUITABLE for ranch work or camping outfit, $35. 246 E. 37TH ST. 6

FOR SALE—HORSE, WEIGHT 1400 LBS., good puller, double or single, $65. 246 E. 37TH ST. 6

FOR SALE — FRESH JERSEY COW, 2¾ gallons rich milk, cheap. 308 W. 52D ST. 5

FOR SALE — HORSE FOR GENERAL [illegible]. 935 W. PICO ST. 7

LIVE STOCK FOR SALE— Horses, Cattle, Mules, Etc.

FOR SALE—JUST CAME OFF MY RANCH, one black mare, chunky built, 8 years old, weight 1250 lbs., one sorrel mare, weight 1200 lbs., 5 years old, one chunky built black mare, weight 1100 lbs., one roan horse, 7 years old, weight 1100 lbs., would make a good delivery horse, one sorrel driver, can step a 30-gait, one plug team and harness, price $175, one nice span of small mules, 5 and 6 years old. I want to sell this stock at once. Call at 825 S. GRAND AVE. and ask for Gilberts stock. 5

FOR SALE — AT HALF VALUE, SELLing out my horse outfit; one bay gentleman's driving horse, 1150 to 1200 lbs.; 6 years old; very stylish and fast; paid $600 for him; sell for $225; 2 piano box buggies, one small phaeton; one spider web, high phaeton, very stylish; same as new; also mounted harness for same; one 2-seated light buggy, 2 single harnesses of first-class make; sell one article or any part at half value, $2000. MIRAMAR ST. Take Second-st. car to Miramar, fourth house west. 5

FOR SALE—JUST ARRIVED FROM THE North, 2 carloads of mules, weighing from 1100 pounds to 1500 pounds each; these mules are all young, sound, heavy boned and the right kind of work mules; one span of 2000 pounds, 4-year-old mules, 2 span of small desert or delivery mules. 757 SAN PEDRO ST. 6

FOR SALE—7 HEAD HORSES, WEIGHING from 850 to 1300 pounds; will work anywhere; also 3 buggies, 2 spring wagons, 1 light, 1 heavy, 7 set single harness, 1 set light double harness. If you want a bargain, call at HORSE CLIPPING SHOP, 612 E. Seventh. This stock and wagons must be sold at once. 5

FOR SALE—FOUR CARLOADS OF MULES. Just arrived from Western Kansas with four carloads of mules, all young and well broke; weight from 1100 to 1400 pounds; also have 55 head of horses weighing from 1000 to 1450 pounds, at Dakota Stock Yards. ELBERT DEFFEBACH, 721 Lyon st. Tel. Main 5286. 7

FOR SALE—COME TODAY FOR A BARgain; must be sold; have no room; one gray chunk, 1000 pounds, $75; one sorrel mare, 1100 pounds, $90; sorrel chunky-built horse, $65; handsome sorrel, $175, and Hambletonian mare, $150. Main 71, F2371. 511 E. FIFTH ST. 5

FOR SALE—HERD 150 HEAD FINE DAIRY cows, consisting: 40 cows, third and fourth calf, milking; 35 heifers, first calf, milking, 25 springers, mostly heifers; 50 heifers in calf; also well bred jack. W. D. SCOTT, Wildflower Ranch, Conejo, Cal. 7

FOR SALE—MY FAMILY HORSE, 5 YEARS, 1100 pounds, sound, gentle for children, work single and double; I have owned him from a colt and used him on my ranch; must sell to raise some money. Call rear 719 S. HILL. Mr. Wallace. 5

FOR SALE — GOOD, GENTLE DRIVING mare, sound and good roadster; also rubber-tired buggy and harness; one fine saddle pony, Palomeno, with silver mane and tail; been used by ladies and children. Call 1521 W. 20TH. 5

FOR SALE—FRESH YELLOW JERSEY heifer, gentle and very rich milker; only $25, is worth $40; also fresh brown Jersey; 4½ gallons, $40, is worth $60; 7 per cent. milk. 1670 WEST 28TH. West Jefferson car to Western ave. 7

FOR SALE—MATCHED TEAM OF BAYS, 6 and 7 years old, 16 hands; weight about 2300; city broke, cheap; party leaving city; also one fine buggy mare, for family; one pacing pony, one cheap delivery horse. 414 E. 9TH ST. 10

FOR SALE—FAMILY MARE, WEIGHT 1000 pounds, 8 years old, sound and gentle for lady to drive and ride; city broke; stand with weight; nice driver; will sell cheap if sold today. Call at 1138 S. HILL ST. 5

FOR SALE—ONE 10 YEAR OLD, 1150 LB., dark brown gelding that can step a mile in 2:30. If you want to see him hitched, call at 1404½ ALLEGRO ST., any morning not later than 8 a.m. Price $175. 3

FOR SALE—6-GALLON JERSEY, GENTLE, easy milker, also 2-gallon Jersey, will be fresh in 7 weeks, then will give 4; price $80, if sold today. 148 N. EASTLAKE AVE. 'Phone East 1489. 5

FOR SALE—HANDSOME SORREL HORSE, standard bred, 6 years old, sound, city broke, gentle; suitable for family or surrey; must have good home; references. 811 E. FIFTH ST. 5

FOR SALE—HORSE, WAGON AND HARness, in fine condition; will separate. Inquire at 361 S. HILL, from 8 a.m. to 5 p.m., or at 1714 E. THIRD ST., from 5 p.m. to 8 a.m.

FOR SALE—A FINE LOOKING, WELL built horse, style, color blood bay, will soon be 4 years old; weight 1150 pounds. Plug hunters not wanted. Call in the forenoon, at 2904 EAST FIRST ST. 5

FOR SALE — A GOOD DRIVING HORSE and good saddle horse; young and sound; can be bought at a reasonable price. See OWNER, 2710½ CENTRAL AVE. Phone South 5513.

FOR SALE — CONTENTS OF FINELY equipped private stable; horses, carriages, harness, etc.; all brought here from the East and are in fine shape. 261 E. ADAMS ST. 5

FOR SALE — A NICE COMBINATION horse, 7 years old, weight 1050, sound and gentle for ladies to ride or drive; perfect family horse. 2223 S. MAIN. 5

FOR SALE — CHUNKY BROWN TEAM, sound and fine pullers; will weigh about 2500 pounds; also harness and light farm wagon. 2223 S. MAIN ST. 5

FOR SALE—ENTIRE TRANSFER OUTFIT, including horse, harness, wagon, in first-class condition; owner going away. Address Y, box 167, TIMES OFFICE. 5

FOR SALE—TEAM OF BROWN MARES, weight 2200, 8 and 9 years old, sound and gentle and good, true pullers; price $150. Call 2222 S. MAIN. 5

FOR SALE—TEAM HORSES, 2500 POUNDS, 8 and 9 years, sound, work single and double, good ranch team, cheap today. Rear 719 S. HILL. 5

FOR SALE—PAIR MULES, SIX AND seven years old; weight 2400 lbs. Must go before Sunday. A bargain. 322 WEST 33RD. 5

FOR SALE—FINE MARE FOR SURREY, kind and gentle, fit for a lady to drive. Inquire 1202 W. WASHINGTON ST. 6

FOR SALE—STYLISH HORSE, 5 YEARS old, new runabout, brass-mounted harness, $350 outfit for $225. Apply E1820. 7

FOR SALE—BAY MARE, 7 YEARS OLD, drive single or double; no plug. Call 402 W. 38TH ST. 5

FOR SALE — SPAN OF 2800-LB. HORSES, $275, and a 1300-lb. ranch mare, $125. 558 CENTRAL AVE. 5

FOR SALE—GOOD PASTURE FOR STOCK; also milk cows for sale. REYNOLDS & CRAIG, Puente. 5

FOR SALE—2 YOUNG BURROS, $10 EACH. 1325 W. 39TH. 5

LIVE STOCK FOR SALE— Poultry, Birds, Dogs, Etc.

FOR SALE—CHANTICLEER HALL. BARred Plymouth Rocks and bronze turkeys. I have a dozen choice bronze toms left that I will sell for $8 and $10 each; also about 100 Barred Rock hens and pullets for $2 each straight; also a choice lot of cockerels for $2 each; I need the room in yards. Address L. D. HADLEY, San Gabriel, Cal. 7

FOR SALE—THOROUGHBRED BUFF AND Black Orpington, Rhode Island Red and White Wyandotte eggs and chicks at popular prices. RED FEATHER POULTRY FARM, 3 blocks south of Whittier car line on Santa Fe ave., Huntington Park. Home B3569. 6

FOR SALE—BABY CHICKS, 10c, 12½c AND 15c this week; all kinds; 1000 fresh chicks due Thursday at 10c; brooders, $5 this week; bargains in 3 good second-hand ones; eggs for hatching, $3.50 per 100. Main 4094. Mc CLANAHAN, 709 S. Main. 6

FOR SALE—EGGS FOR HATCHING FROM hens bred to lay some, come and see them. WEAVER POULTRY RANCH, Garvanza in Arroyo, opposite Ostrich Farm. Phone East 1584. 5

FOR SALE—PEDIGREED SCOTCH COLLIE puppies; prize-winning stock; sable and white; price, males, $10; females, $5; will sell mother, also. 148 N. EASTLAKE AVE. 'Phone East 1489. 5

FOR SALE—BLACK MINORCA AND White Rock eggs; also 11 White Rock hens, 1 year old, and a choice rooster. Phone East 783. HENRY W. TODD, 239 S. Ave. 19. 5

FOR SALE — A SPLENDID COLLIE, FEmale, finest stock in California, excellent for breeding, sell reasonably with a fine dog house. 900 GRAND VIEW. 5

FOR SALE—100 WHITE AND BUFF ORpington chicks, hen-hatched, fine, hardy, extra fancy birds; mother hen if desired. 662 W. 35TH. 'Phone B1426. 5

FOR SALE—EGGS FOR HATCHING FROM the finest Buff Orpington stock. Phone B2610 for pedigree. 747 E. 23RD ST. 5

FOR SALE—30 YOUNG BLACK MINORCA laying hens; come and take them away at $9 the dozen. 923 W. 36TH ST. 5

FOR SALE—BEAUTIFUL LARGE FEMALE St. Bernard, children's pet, at your own price. 1601 W. 37TH. 7

FOR SALE — TWO FINE ORPINGTON roosters, also hens for setting. 243 SOUTH SICHEL ST. 6

FOR SALE—20 PAIRS OF FINE YOUNG bred pigeons, cheap. 1422 W. FIRST. 7

FOR SALE — DUCKS AND GEESE AND eggs. Phone EAST 2255, HOME 1333. 5

FOR SALE—2 SETTING HENS. 129 E. 35TH ST. 5

LIVE STOCK EXCHANGE— What Have You?

FOR EXCHANGE — OLDSMOBILE. WILL take good driving horse, no skates; sellers need apply. OWNER, 342 E. 52nd st. Phone 29213. 6

LIVE STOCK WANTED— Of Various Kinds.

WANTED—GOOD SURREY HORSE; WILL give equity of $150 in choice lot in Hollywood section, balance on lot can be paid $10 monthly. SUNSET PHONE (afternoons) HOLLYWOOD 1251. 7

WANTED — GOOD DRIVING HORSE TO keep 6 months; best of care; very light work; will buy if he suits or pay small rental; must be gentle and safe for city use. Phone B9015, 4425 S. MAIN. 5

WANTED—TO BUY FROM ONE TO SIX burros for packing; must be cheap for cash; state price and where may be seen. Address Y, box 111, TIMES OFFICE. 5

WANTED — A GOOD LARGE WATCH DOG, suitable for ranch, not to cost over $15. Apply mornings between 9 and 12. B. BLUM, 122 E. Fourth. 6

WANTED — HORSE AND WAGON, SUITable for retail nursery delivery; wagon 8 to 9-foot bed. Call 205 N. BROADWAY, between 2 and 5 p.m. 5

WANTED—THE BEST HORSE THAT $0 will buy, weight 1000 lbs. Call at 511 ECHANDIA, near Brooklyn ave. 7

WANTED — IF YOU WANT A GOOD place to board your dogs; the best place is at 2803 E. FIRST. Tel. Boyle 539. 7

WANTED—STOCKY, 1050 LB. HORSE, FOR family use; No. 1 and not over 7 years old. Address BOX 803, Sawtelle. 7

WANTED—A GOOD HORSE AND BUGGY; must be sound and gentle. PHONE WEST 4830. 5

LOST, FOUND, STRAYED— And Stolen.

LOST—IN HIGHLAND PARK, AVE. 55, BEtween Marmion Way and Pasadena ave., crossing Pasadena ave., or on Rose Lawn Place, lady's gold watch, hunting case with letter K engraved on outside, name Obebe J. Kreider inside; finder please return to J. N. TABOR, 301 E. 7th; reward $10. 5

LOST—WEDNESDAY, APRIL 3, EITHER IN Los Angeles or Pasadena, gold chain bracelet, with lock, engraved outside; plain underneath; $5 reward. MRS. A. SHERWOOD, 464 N. Raymond ave., Pasadena. 5

STRAYED — FROM 39TH AND MAGNOLIA, bay pony, white hind feet; "A" brand on left hip; weight about 900 lbs., 5 years old. Reward for return 1933 S. UNION AVE. West 1227. 5

LOST — AT SHRINERS' SIRCUS, POINT lace handkerchief. Finder will please leave or communicate with SOFFEL DRUG STORE, Pico and Hoover st. Reward. 5

LOST—ON UNION AVE. BETWEEN 10TH and 11th st., a child's gold bracelet, I. M. K. inside, reward. Home phone E2229. 1036 S. UNION. 6

STRAYED — OR STOLEN FROM 4584 PASadena ave., Fox Terrier, white body, tan on head; name on collar, "Hazelett." Reward for return. 5

LOST—BETWEEN GRANADA HOTEL AND W. Sixth, gold eyeglasses. MRS. T. Y. MICKLE, Granada Hotel, 419 S. Grand. Reward. 5

LOST — WILL THE LADY WHO GAVE THE stray yellow and white Collie dog to her milk man please call up EAST 944. 6

LOST—THURSDAY AFTERNOON ON PASAdena car, mink fur cape. Finder please notify 1409 S. HOPE ST. Reward. 5

LOST—PRIVATE LETTERS, ADDRESSED Thos. F. Botello. Please return to 418 BULLARD BLK. and get reward. 5

LOST — GOLD PIN, SHAPE OF DAISY, with diamond. Return 222 MERCHANTS' TRUST BLDG. Reward. 5

LOST — SMALL BENHEIM SPANIEL male, color red. Return 2906 BRIGHTON AVE. Receive reward. 6

MINING—

OKELL PATENT CORE DRILLS FOR quick exploration of your mining property. They extract 5-inch, 4-inch and 3-inch cores in granite, limestone, porphyry, hematite, etc., at from 5 inches per hour to 4 ft. per hour. The harder the rock, the better they work. Catalogue now ready. You can prospect your property in 1-3 the time and expense, with absolute privacy. NO DIAMONDS USED. OKELL CORE DRILL CO., 254 S. Los Angeles st., Los Angeles. 8

WANTED—TO MEET TWO OR THREE persons who can invest $5000 or more each. Can show up one of the most wonderful placer mining propositions ever offered. Plenty of water, timber, and rich in gold. A fortune for each of us. Party forming to visit the property. Will you join us? Address T, box 165, TIMES OFFICE. 5

WE HAVE CLIENTS WITH AMPLE MONEY FOR MINES THAT WILL STAND CLOSE INVESTIGATION.
BROWN SECURITIES COMPANY,
618-619 ISAIAS W. HELLMAN BLDG.
HOME PHONE F3121.

A SNAP—
$3000 cash will buy 7 claims or $2000 cash will buy controlling interest in same, with ledge of quartz that will horn free gold, in Searchlight mining district. Address R. P. McGHAN, box 12, Searchlight, Nev. 9

MINES EXAMINED AND REPORTS MADE. Metallurgical engineer for Comstock mines for 31 years. General western coast mining experience. Address 201 HENNE BLDG., 122 W. Third st., Los Angeles, Cal. 13

GOOD COPPER CLAIM; RUNS ABOUT 35 per cent.; 12 miles from railroad; tunnel proposition; cash price $5000, if sold at once. Address H. H. SMITH, Daggett, Cal. 5

FOR SALE — ONE-FIFTH INTEREST IN valuable mining claims in Manhattan, Nev.; must be sacrificed; investigate this bargain. Address X, box 126, TIMES OFFICE. 5

HAVE CLAIMS ADJOINING TOWNSITE to subdivide; need money; help me out; $30 for $1; don't let this pass. Address Y, box 98, TIMES OFFICE. 5

ASSAYING, ANALYTICAL WORK, CEments, water, etc., sacks, location notices free. BAVERSTOCK & STAPLES, 223 W. 1st.

GYPSUM CLAIMS NEAR RAILROAD; CASH price $7000. H. H. SMITH, Daggett, Cal. 5

IRVING & CO., GOLD REFINERS AND ASsayers, cash for bullion. 128 N. MAIN ST.

DRESSMAKING— And Dressmakers.

ROSENBLEET'S COLLEGE, 1039 W. 7TH, the PLACE and the SYSTEM to learn perfectly and completely. The AUTOMATIC TAILOR-SQUARE SYSTEM, absolutely the best taught in our college only. DON'T waste time with paste-board charts, scales, or other complicated methods; our graduates either holding high-salaried positions or successfully engaged in business for themselves.
ROSENBLEET'S COLLEGE OF GARMENT CUTTING, DESIGNING AND LADIES' TAILORING, 1039 W. 7th. Thorough and most practical in America.

BU CHANE METHOD OF DRESS-CUTTING SCHOOL teaches drafting, designing and fitting. MME. DE HARWOOD, 936 S. Hill.

DRESSMAKING BY THE DAY; A FEW more engagements; all work guaranteed. Call at 615 W. NINTH. Home F4533. 7

WANTED—WHITE GOODS SEWING; GO out by the day or take sewing home. 1800 W. 24TH. 'Phone West 1471. 5

LADIES DESIROUS OF LEARNING DRESSmaking, cutting, fitting, call 920 W. 7th. M. NUMAN. 6

FERO, LADIES' TAILOR, SUITS AND shirtwaist suits to order. 204 MERCANTILE PLACE.

PATENTS— And Patent Agents.

WE BUY, SELL AND FINANCE MERITORIOUS PATENTS.
BROWN SECURITIES COMPANY,
618-619 ISAIAS W. HELLMAN BLDG.
HOME PHONE F3121.

THE PATENT OFFICE BEING LOCATED at Washington, you save Time and Money and get Results if I act as your Patent Attorney. Free Booklet. GEO. R. HAMLIN, Patent Lawyer, Inventive Age Bldg., Wash., D. C.

PATENT AND TRADEMARK SOLICITING and litigation. TOWNSEND, LYON, HACKLEY & KNIGHT, 504 Merchants' Trust Bldg. 207 S. Broadway. Home A8191, Main 9129.

G. E. HARPHAM GETS PATENTS. INVENtions financed; patent litigation; 25 years' experience. 411 S. Main. Suite 434. Home A4328.

PIONEER PATENT AGENCY—HAZARD & STRAUSE, 639 Citizens' Bank Bldg., Third and Main sts. PATENT BOOK FREE.

JAMES R. ROGERS, EX-EXAMINER U. S. Patent Office, Patents, 423 Byrne Bldg. L. A.

EDUCATIONAL— Schools, Colleges, Private Tuition

LOS ANGELES SCHOOL OF ENGINEERing, 946 E. 24th st. The Pacific Coast offers unparalleled opportunities for competent engineers. We teach civil, electrical, hydraulic, refrigerating engineering, drawing and mathematics. Instruction individual and practical. Advancement rapid. Attendance limited; day or evening. 6

FRENCH LESSONS BY PARISIAN LADY; graduate academy of Paris; conversational method. Phone A9612. Address STUDIO, 304 Mason Bldg.

STAMMERERS WILL HEAR SOMETHING to their advantage by writing immediately. Address V, box 110, TIMES OFFICE. 5

STORAGE— All Sorts.

TO LET — SEPARATE IRON ROOMS, $2 per month, trunks, boxes, 25 to 50 cents, phone for our large vans when you move. COLYEAR WAREHOUSE CO., 417 San Pedro st. Office 324 S. Main. Phone Main 1117, Home 2154.

TO LET—THE L. A. VAN TRUCK AND STORAGE CO.'S office moved to 660 S. Spring st. R. H. DUNSTON, Prop.

PHYSICIANS— With Offices and Hours.

DR. CARTER'S MONTHLY REGULATOR is the only remedy that never fails to relieve the most obstinate monthly irregularities in a few hours. It will not injure the most delicate woman, and is
POSITIVELY GUARANTEED
in every case. Ladies are cordially invited to call and consult free of charge. A regular graduate physician of 25 years' experience in treatment of monthly irregularities, sterility, change of life, cancer and all diseases peculiar to women, by improved methods, without resorting to painful and dangerous operations. PAINLESS CHILDBIRTH assured. Ladies wishing to remain under the doctor's personal care will be received in their private home, supplied with trained nurses and every convenience for the safety and comfort of patients. All who have been unsuccessfully treated by other physicians are specially invited to call or write. Consultation free and strictly confidential.
Hours 9 a.m. to 8 p.m., Sundays 10 to 12 a.m.
DR. AND MRS. CARTER.
204 Mercantile Place, over 542 S. Spring st.
Home 'Phone 9033, Main 4570.

DR. WILLIS, SPECIALIST FOR WOMEN. Registered under California laws, 23 years in Los Angeles; graduated female assistant; satisfaction guaranteed in all women's diseases and complications from whatever cause. Strictly first-class sanitarium with trained graduated nurses. Fee $2 and up, payable when patient is satisfied that my treatment will be successful. Consultation free of charge. Hours 9 to 4. Call Home 'Phone A4160 for appointment outside of office hours, day or night. Room 211, 207½ S. BROADWAY.

MRS. DR. NATHAN, a graduate of Royal University, Vienna, and licensed and authorized of City Los Angeles; a skillful ladies' specialist; treats all irregularities successfully without instruments; 30 years' experience; cures ladies who are childless; guarantees every case; takes ladies before and during confinement; with best medical care; terms, $15 confinement, $5 room and board; infants adopted at my private residence, 618½ W. SIXTH, near Grand ave. Home Phone F8085.

DR. HOWARD, WOMEN'S SPECIALIST IN female troubles, irregularities, and all diseases peculiar to women, by improved painless methods; cure guaranteed or no charge. fee, $10; consultation free; 37 years' successful experience. Ladies who have not been cured by treatment elsewhere please call, and success assured. No drugs nor painful operations. Hours 10-8, 521 S. FIGUEROA, nr. 6th.

SPECIALIST FOR MEN SINCE 1876; ALL nervous, skin, blood, rectal, private and chronic diseases of both sexes, stricture, urinary troubles and catarrh cured. Consultation free. Rupture cured without the knife. 320 W. THIRD ST. Take Angel's Flight car.

DR. HAIGH, FORMERLY WOMAN'S HOSpital, Manchester, England, successfully treats chronic and incurable diseases; also piles, varicocele, cancer and female diseases and irregularities. 340 BYRNE BLDG., Third and Broadway.

DR. SOMERS, SPECIALIST DISEASES AND irregularities of women, nervous and chronic diseases of either sex; 26 years' practice. 213-214 CURRIER BLDG., 212 W. Third st., between Spring and Broadway. Home 5160.

DR. E. E. EADS, SPECIALIST IN FEMALE diseases, and irregularities, specific blood poison in every form permanently cured. 254 S. BROADWAY. 'Phone Home 4160.

LONG AND SUCCESSFUL PRACTICE, EXperience, competent ladies' specialist, strictly reliable, cases guaranteed. MRS. WOODS, Hotel Salisbury, 341½ S. Spring, rms. 4 and 5.

DRS. BEECH BROS., SPECIALISTS, ALL chronic and private diseases of men; FEE $10, with guarantee. 222 GERMAIN BLDG., 224 S. Spring st., third floor, take elevator.

DRS. DAVIS & WILSON, CHRONIC DISease by Neuro-Ophthalmology. (Drugless.) 402 W. 10th, cor. Hill. Broadway 3714.

DRS. ESCUDE & DUCATE, OSTEOPATHS, have removed to more commodious quarters at 1302 WEST NINTH ST., corner Blaine.

JULIAN MACRAE, ELECTRICIAN, MENtal and nervous diseases. 1030 S. HOPE ST. Home F4004.

DR. TAYLOR, LADIES' SPECIALIST AND obstetrics, over Belasco Theater, Main st.

DR. PRITCHARD, RECTAL, FEMALE AND chronic diseases. 433½ S. SPRING.

WOMAN SPECIALIST FOR WOMEN—DR. KATE BRITZ, 212 S. Broadway.

MUSICAL INSTRUMENTS— For Sale, Exchange or Wanted.

FOR SALE—BEAUTIFUL UPRIGHT PIano, used only a few months, well known make, genuine ivory keys, handsomely decorated French burl case, 3 pedals, 3 strings to each tone; continuous dust proof hinges, full length music rack; can turn over full guarantee; cost $350; but will sacrifice for only $195; can arrange for very small monthly payments. 628 S. HILL ST.

FOR SALE—PIANO, MAHOGANY CASE; fine tone; cheap; stored in city. Address W. YONELL, Santa Paula, Cal. 5

FOR SALE—HAINES BROS.' $550 UPRIGHT piano, will sell for $125. Call 737 E. PICO ST., party leaving city. 7

FOR SALE—BIG BARGAIN IN FISCHER piano, if taken at once. Call after 6 p.m. at 1032½ S. FLOWER. 5

OIL PROPERTY—

INVESTORS, ATTENTION.
12,000 acres oil and mineral land in Coalinga and Devil Den districts, proven land; will sell half or whole or bond the land and locate 75 wells and guarantee oil.
NOBLE & CO.,
A2025. 418 Copp Bldg. 5

FOR SALE—
We have for sale the finest body of "FULLER'S EARTH" in the State. Call and examine sample and see analysis.
HALL & YATES,
229 Mason Bldg. 6

FOR SALE — 160 ACRES PROVEN OIL land, within 60 miles of city, good wells on all sides, near pipe line; price for few days $200 per acre. EVANS & MORSE CO., 514 Bradbury Bldg. A9154.

MACHINERY— And Mechanical Arts.

PIONEER BOILER AND MACHINE WORKS. Boilers, steel tanks and trusses; boiler repairs; have a number of good second-hand boilers, engines, steam hoists, traction engines, etc. PALMETTO AND CAROLINA ST.

SAND BLASTING OF ANY DESCRIPTION; hotel and restaurant range repairs of all kinds. WASHINGTON IRON WORKS, Sacramento and Wilson, Mateo-st. car. Home 1021, Main 4079.

CHEAP FOR CASH, 35-H.P. FAIRBANKS engine, 10-H.P. Lewis; no scrap pile; good condition. AXELSON MACHINE CO., 1406 San Fernando st.

FOR SALE — COMPLETE FOUNDRY AND machine shop equipment; together or separately. Address RR, box 38, TIMES OFFICE.

FOR SALE—ONE WYMOUTH AUTOMATIC wood lathe. One dowel machine. WICKER MFG. CO., 830 Stephenson ave. 5

MUSICAL INSTRUCTION—

THE LYRIC, A STRICTLY HIGH GRADE school for music; all branches taught. Instruments for rent and for sale. LUELLA M. McCUNE, Principal, 781 S. Olive st. Phone F6754, Broadway 2996.

PROMINENT VOCAL TEACHER REQUIRES good accompanist one day weekly in exchange for vocal lessons. Address Z, box 125, TIMES OFFICE. 7

TYPEWRITERS— Of Various Makes.

STANDARD TYPEWRITERS OF ALL makes, REBUILT and WORK LIKE NEW for sale and rent. Agents for the "LIGHT RUNNING YOST." Bargains in every make. THE LOS ANGELES TYPEWRITER EXCHANGE, 138 S. Broadway. Phones Home A5913, Sunset Main 3959.

REMINGTON TYPEWRITER, NO. 7, ABsolutely new, never used; also new L. C. Smith visible typewriter, bargain for cash, if quick. Address Z, box 101, TIMES OFFICE. 5

FOR SALE—TYPEWRITERS, ALL KINDS bought, sold, rented; expert repairing. TYPEWRITER EXCHANGE, 304-306 Wilcox Bldg. Home 6495, Main 5834.

FOR SALE—REMINGTON TYPEWRITER, No. 6, perfect condition, cheap. COLE BROS., 531 Chamber of Commerce. Both phones. 5

FOR SALE—L. C. SMITH TYPEWRITER, brand new, $75. Address Y, box 159, TIMES OFFICE. 6

DETECTIVE AGENCIES— And Detectives.

ELMS' DETECTIVE AGENCY—
Will undertake all proper detective business intrusted to it by railroads and other corporations, banks, mercantile houses, attorneys or private individuals. Correspondents in all the principal cities of the United States and Europe. Offices, WILSON BLDG., First and Spring, Los Angeles.

BLAIR'S DETECTIVES, "24 HOURS A day," 221 W. Third st. Phone A6941.

BOILERS— And Boiler Works.

L. A. BOILER WORKS, MFGS. OF BOILers and tanks; special attention to repair work. 119 REDONDO ST. Tel. M. 2257. H. 1839.

CAL. BOILER WORKS, MANUFACTURERS of boilers and tanks. Repair work a specialty. 238 QUIERLOA ST. Home 1497, M. 2561.

UNIT OWNERSHIP IN BIG BUILDINGS

Do You Understand How It Is Being Done in the Los Angeles Business Center?

If you knew that you could buy the H. W. Hellman Building or the Union Trust Building, or the Grant Building, or any one of the other big, modern office buildings in the business center of Los Angeles, AND COULD BUY IT AT A FAIR MARKET VALUE, and, moreover, if you had the ready cash to pay for it—if ALL these conditions were in your favor—WOULDN'T YOU BUY IT?

Do you know of a SAFER INVESTMENT, or one that would grow in value MORE SURELY or bring you in a BETTER INCOME than such a business block?

Suppose five or ten years ago you HAD bought a sixty-foot lot on South Broadway and built thereon a modern, ten-story office building, DON'T YOU THINK TODAY YOU WOULD WANT TO KEEP IT, the same as owners of other big office buildings are now doing? Don't you think investments made now in the business center of Los Angeles will be much more valuable in five or ten years, and bring in a big return on the money besides?

It is an undisputed fact that the surest investment—one that pays well and at the same time grows in value—is in business property well located in the larger American cities. THIS IS ESPECIALLY TRUE IN LOS ANGELES.

The business of the Trustee Company of Los Angeles is to purchase valuable, unimproved, business property, erect thereon steel frame, fireproof office buildings of the highest class, and divide the ownership into units for individual investment available for small as well as large investors in amounts from $100 to $1,000. This Company is now offering for sale units in the property known as

TRUSTEE PROPERTY NUMBER TWO

Located at 424-426-428 South Broadway—undoubtedly one of the best pieces of property in the city. The ground, 58.23 feet front by 155 feet deep, is valued at $260,000, and the ten-story building being erected thereon will cost $265,000, making a total value of $525,000. The ownership of this property is divided into 525 units, which are offered at $1,000 each. It is easy for you to ascertain if the property is worth $525,000, and if it is, then each unit is worth $1,000. You can buy as many units as you wish, or you can buy one-tenth of a unit for $100, and acquire an independent ownership in a splendid paying office building, free of incumbrance, in the heart of the business center.

METHODS AND RESULTS

The Trustee Company of Los Angeles is composed of some of the most active, energetic business men of the city. THESE MEN PUT THEIR OWN CAPITAL INTO THE BUSINESS, and their profits are wholly contingent upon its successful management. The title deed provides that NO MORTGAGE OR INCUMBRANCE shall ever be placed upon it, and also that The Trustee Company shall manage the property, make leases, collect the rents, pay all the taxes and expenses, distribute the net returns to investors, and do all necessary business in connection with the property.

After the payment of taxes, insurance, repairs and operating expenses, the net rentals and increase value of the property are divided as follows:

QUARTERLY DIVIDENDS—The owners of units are paid the sum of $50 per annum, on each unit, as a dividend, in four quarterly installments, payable on the 10th day of March, June, September and December of each year.

SURPLUS DIVIDENDS—Two-thirds of the surplus remaining, after paying the expenses and fixed dividends, goes to the owners of units, and the balance goes to the Trustee Company as compensation for its services.

The Trustee Company receives NONE of the earnings until all expenses, charge and fixed quarterly dividends have been paid to the owners of units.

DURING THE CONSTRUCTION OF THE BUILDING THE UNIT OWNERS WILL BE PAID INTEREST UPON THEIR INVESTMENTS AT THE RATE OF SIX PER CENT. PER ANNUM.

We have just published a handsome booklet, explaining in detail the advantages of unit ownership and how to invest in business property. The booklet will be furnished upon application either by letter or in person.

The Trustee Company
357 South Spring St.
Corner Fourth—Second Floor

ATTORNEYS— And Counselors at Law.

LOS ANGELES LAW AND COLLECTION Co. No fee without success; consultation free; estates settled, marriage laws, damage suits, liens, etc. Attorney and notary. 516 GRANT BLDG., corner 4th and Broadway.

ASSAYING

IRVING & CO., GOLD REFINERS AND ASsayers, cash for bullion. 128 N. MAIN ST.

WADE & WADE CO., 313 E. FIRST. ASsaying, analysis, cement tests, etc.

GOVERNMENT LANDS— And Land Scrip.

FOR 75c PER ACRE WE WILL LOCATE you on 160 acres of the best government land in Southern California, with fine soil and plenty of water. MASON REALTY CO., 411 Chamber of Commerce Bldg. 7

WE CAN LOCATE YOU ON 160 ACRES OF fine agricultural land for $160; don't overlook this opportunity. MOJAVE RIVER LAND & WATER CO., 623 Chamber of Commerce Bldg.

I CAN LOCATE YOU ON 160 ACRES OF THE finest fruit and grain lands in California for $125. 538 CHAMBER OF COMMERCE BLDG. Osburn. A6509.

GOOD MEN ARE EXOTIC THERE.

Untainted Genus Homo Is Much Imported.

List of Pure Pittsburghers Includes Negro.

Eleven Natives Unmarred by Vile Aspersions.

[BY DIRECT WIRE TO THE TIMES.]

PITTSBURGH, April 4.—[Exclusive Dispatch.] Pittsburgh's Chamber of Commerce took occasion at its annual banquet this evening at the Hotel Schenly, to prove that the city has been slandered, that it has men who have done good work for the world, and have not been stained by scandal.

It was the intention to have 100 of these men present, but the officials of the chamber, after rounding up twenty-eight who could pass the rigid scrutiny, gave up the search for more.

While the chamber claims the untainted twenty-eight as Pittsburghers only nine of them are known to have been born in this city or near by. "Pennsylvania," is given as the birthplace of two more. The other members of this now-illustrious coterie were born in different States of the Union, in Ireland, Scotland, Denmark and Jamaica.

One of the Pittsburgh men, Tanner, is a negro and an artist, and lives in Paris.

Not all of the "honor men" were present, regrets being received from Messrs. Carnegie, Knox, McCrea, Frick, Leishman, D. D. Wood, Holland, Young and Phipps. The latter in a cablegram from Paris makes this significant suggestion: "May we not hope the Chamber of Commerce will give Pittsburgh a purer atmosphere? Much may be done in this important matter. Hope community will take interest in it."

NOT ALL "BLACK."

In his address, President English referred to the object of the banquet, to show that Pittsburghers are not as black as they are painted, in these words:

"Can we not say, with the distinguished sons of greater Pittsburgh, seated at the banquet board of the Pittsburgh Chamber of Commerce, tonight, happy is the city blessed with great minds and stout hearts, men of integrity, men who through great difficulties have achieved and—with the fine spirit that distinguishes unselfish men—have contributed to their fellows and thus enriched mankind?

"We are too prone to forget the men who touched elbows with us, who have contributed toward the progress and uplifting of their fellow man along various avenues of their chosen profession, or avocations in life.

"It has been the custom to give criticism rather than honor to the men who stand beside us. This evening has been given over to honoring those of our own household who have contributed to others along the lines of public service, science, art, music, literature and industry."

PITTSBURGH PRODUCTS.

Col. H. C. Prout, who spoke in behalf of George Westinghouse, was formerly an English soldier, but later of New York. He said:

"I came here very lately from that town which has been for Pittsburghers something like South Africa for the British officers—the grave of many fine reputations.

"Now it is a matter of keen personal interest to know if the converse of that proposition is also true. I shall say nothing about the world's unpayable debt to Pittsburgh for whisky, stogies, and patent medicines, indeed, these great products of the genius of the district need no orator; they speak for themselves."

Congressman Dalzell opened his address on "Pittsburgh's Contributions to the Nation" by saying:

"I feel profoundly grateful for the privilege granted me tonight to be a participant in the tribute that Pittsburgh pays to her good name, and to the work of her own illustrious sons.

"It is our custom on occasions such as this to honor guests who in one walk of life or another have gained distinction, and to testify to them our regard.

MAXIM SIDETRACKED.

"This occasion is unique. You have seen fit to brush aside for the hour the time-honored maxim that a prophet is without honor in his own country, and to recognize the merit that lies at our own doors, to do worthy honor to deserving men about our own hearthstones."

Six hundred persons attended.

The "elect" of Pittsburgh are: John W. Alexander, painter; John A. Brashear, scientist; W. J. Holland, scientist; Andrew Carnegie, capitalist, manufacturer and philanthropist; John Dalzell, statesman; Samuel Harden Church, railway official and author; George Cook Reiter, United States Navy; Rev. A. A. Lambing, historian and prelate; Thomas Wightman, glass manufacturer and writer; James McCrea, railway official and financier; D. T. Watson, jurist; Arthur Nevin, composer; Philander C. Knox, jurist and statesman; George Shiras, jurist; Henry Phipps, manufacturer; Julian Kennedy, engineer and consulting chemist; John G. A. Leishman, diplomat; Henry Kirke Porter, manufacturer; C. P. Emil Swensson, engineer; Thomas Ridley, manufacturer; George W. Guthrie, attorney and Mayor; Henry Clay Frick, capitalist; Matthew B. Riddle, minister and author; George Westinghouse, inventor, manufacturer and capitalist; Samuel M. B. Young, United States Army; Henry Ossawa Tanner, artist; James Brown McDowell, physicist; David D. Wood, musician.

OBITUARY.

Bishop James N. Fitzgerald.

NEW YORK, April 4.—News of the death in Hongkong of Bishop James N. Fitzgerald, of the Methodist Episcopal Church, was received today by the Methodist Book Concern in this city. Pleurisy was the cause of the death. The bishop's home was in St. Louis.

A. D. Daunes.

SAN JOSE, April 4.—A. D. Daunes, a pioneer of '49, and for years a prominent coal merchant of this city, died suddenly this morning, aged 73 years. He leaves his wife, a daughter and three grandchildren.

William H. Alford.

SAN FRANCISCO, April 4.—William H. Alford, a former member of the State Board of Equalization, died at the French Hospital today. He was operated upon last Tuesday for appendicitis, but failed to rally and died at 4:15 o'clock this afternoon. Alford was for many years prominent in Democratic politics and was formerly a State Senator.

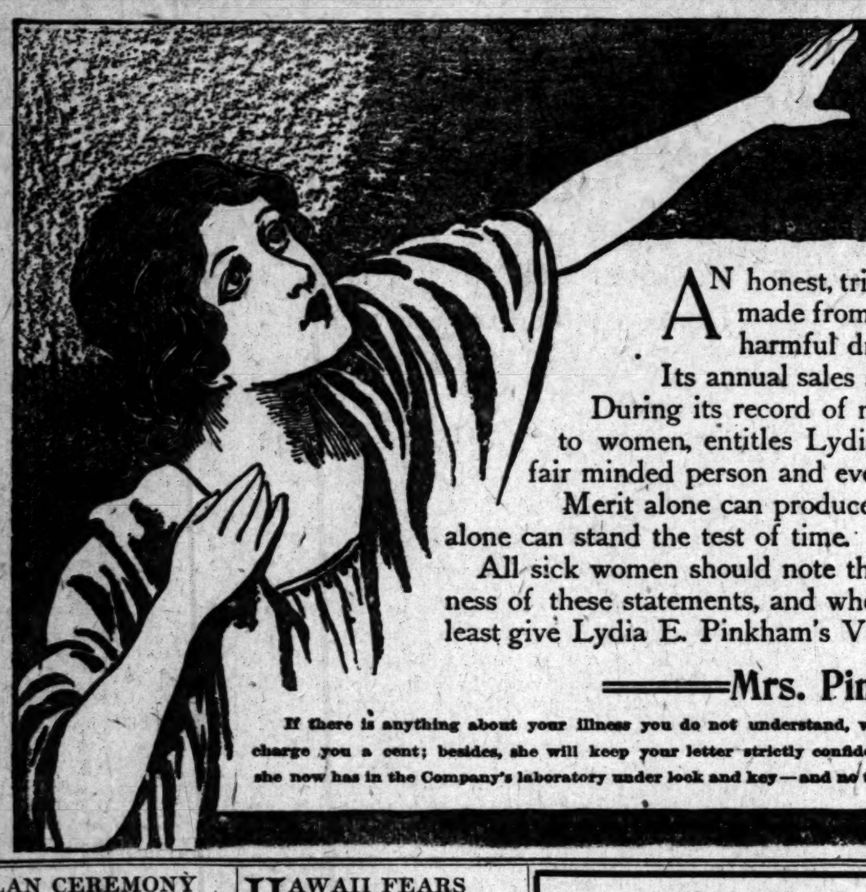

LYDIA E. PINKHAM'S VEGETABLE COMPOUND

AN honest, tried and true remedy, of unquestionable curative value, made from Native Roots and Herbs. It contains no narcotics or harmful drugs, and complies with all conditions of the Pure Food and Drugs Law.

Its annual sales are greater than that of any other medicine exclusively for women.

During its record of more than thirty years, its long list of actual cures of those serious ills peculiar to women, entitles Lydia E. Pinkham's Vegetable Compound to the respect and confidence of every fair minded person and every thinking woman.

Merit alone can produce such results. Good advertising serves to call attention for a time, but merit alone can stand the test of time.

All sick women should note these facts, and placing all possible prejudices aside, should realize the truthfulness of these statements, and when assailed with any of the numerous illnesses peculiar to their sex, should at least give Lydia E. Pinkham's Vegetable Compound a fair trial.

Mrs. Pinkham Will Give You Helpful Advice Free

If there is anything about your illness you do not understand, write to Mrs. Pinkham, at Lynn, Mass. Her advice has helped thousands of women. For all this she will not charge you a cent; besides, she will keep your letter strictly confidential, as indicated by the fact that every private letter received by her during the last twenty years, and more, she now has in the Company's laboratory under lock and key—and no testimonial has ever been published without special written permission. Write her to-day; don't wait.

PLAN CEREMONY OF ROYAL BIRTH.

SPAIN'S HEIR TO BE GREETED BY FULL COURT.

Imperial Decree Gives Details of Elaborate Rites to Follow Coming Into World of Future Castilian Monarch—Etiquette Prescribes That Widest Publicity Be Given Event.

[BY THE ASSOCIATED PRESS—A.M.]

MADRID, April 4.—The Royal Decree just issued with the details of the ceremony of the presentation of the heir to the Spanish throne at the moment of its birth, prescribes that the court officials shall be present, also the Ministers, the Presidents of the two chambers, the Knights of the Golden Fleece, the Captain General, the Commission of the Asturias and representatives of civil and military corporations. Members of the diplomatic corps will also be invited to attend the ceremony.

All of the customary decrees ordering a general amnesty, the release of the prisoners condemned for minor offenses and the bestowal of recompenses and decorations upon various persons have been prepared.

The decree directs attention to the remarkable publicity given in accordance with the etiquette of the Spanish court to the intimate affairs of the royal family. As soon as evident signs of approaching confinement are noticed those invited to attend the ceremony must hasten to the palace, the men attired in uniform and the women in court dress. They must wait in the ante-chamber until the infant is presented. With the least possible delay the baby is dressed and placed in a basket standing on a golden salver.

The King takes the basket, holding the child in his hands, and, followed by members of the royal family, enters the salon where the presentation ceremony is held, raising the veil over the infant's face the King says:

"I present to you my beloved son or daughter, the successor to the throne of Spain, the Prince or Princess, of the Asturias to whom my dear spouse has just given birth."

Then the Minister of Justice, as the principal notary of the realm, approaches and views the face of the child and all those invited file past. As soon as the presentation is ended a solemn Te Deum is sung in the royal chapel.

RESTORE COAL LANDS.

Fear of Prosecution Leads Corporations to Return Millions of Dollars of Federal Property.

[BY THE ASSOCIATED PRESS—A.M.]

CHICAGO, April 4.—A dispatch to the Record-Herald from Washington says that it was learned last night that the Harriman corporations, whose ramifications extend to coal lands and other vast interests in the Far West, are offering to restore to the government properties they have heretofore claimed as theirs by good and ample title. They prefer to do this rather than be prosecuted.

Coal lands in the aggregate of millions of dollars are to be restored to the public domain, as a result of the recent activities of the Interstate Commerce Commission. The commission several months ago set about to investigate the land frauds in Wyoming, Colorado and Utah.

As a result of its investigation the Department of Justice was given transcripts of testimony taken at Omaha, Salt Lake, Denver and Pueblo by Interstate Commerce Commissioners Prouty and Clark, and was directed by the President to prosecute in any cases where there was ground for prosecution.

"At the first suggestion of prosecution, however, the Union Pacific Coal Company has capitulated. It has made a proposition to the government that it will return a large area of Wyoming lands to which it admits its title is worthless. The government law officers are considering this proposition, and while final action has not been taken it was learned yesterday on the authority of men who have been conducting the investigation that it will probably be accepted, and the lands returned to the public domain.

It is understood on high government authority that the officers of the Department of Justice will give the Utah Fuel Company and the Colorado Fuel and Iron Company a chance to return the lands in the same manner, and that if they refuse prosecutions will be commenced at once.

The German Emperor, according to report, is soon to visit the Emperor of Austria at Vienna. The object of his visit, it is said, is to influence Francis Joseph to go to Rome, and thereby return the visit which the late King Humbert made to him. This visit has never been returned.

HAWAII FEARS YELLOW PERIL.

JAPANESE LABOR ONLY CAN BE CHEAPLY HAD.

Ruling by Secretary Bonaparte to Effect That Country Must Secure Labor from Europe Only Through Territory and Immigration Board May Lead to American Extinction.

[SPECIAL CORRESPONDENCE OF THE TIMES.]

HONOLULU, March 26.—There is considerable doubt here as to the exact position of the Territory in regard to its supply of labor under the new treaty with Japan. A ruling has been made by Secretary Bonaparte to the effect that Hawaii must secure labor from Europe only through the Territory and its Board of Immigration. This means that the expenses for chartering steamers and paying the cost of the passage of immigrants, from Europe to Hawaii, must be provided for by the Legislature out of the Territorial funds. Hitherto, such funds have been supplied by the Planters' Association. This will no longer be allowed. The Legislature, however, may refuse to make any appropriations for such purposes, and there is considerable sentiment among the members in this direction. Should no provision be made for immigration purposes by the Legislature, then European immigration must be stopped. The necessary supply of labor, however, can still be procured from Japan; but those Japanese who are now coming here from the Orient, at the rate of 1000 a month, can no longer go to the Pacific Coast. They must remain here, and increase the already large Japanese population. There will be an abundant supply of labor for plantation work, but there will also be the added danger of an absolute extinction of Americanism in Hawaii. This danger has never confronted the Territory so alarmingly as it does today, and it is receiving the constant and earnest attention of Gov. Carter, Secretary Atkinson and the Board of Immigration.

Capt. Francke of the Great Northern Steamship Company's liner Dakota, which ran aground in Tokio Bay on the night of March 2, left Yokohama Wednesday on the Japanese steamer Tango for Seattle. He said before leaving that the accident to the Dakota was caused by the failure of the vessel to answer her helm owing to the influence of new currents. He had changed her course three times, but without avail.

COLLEGE BOY

Fond of Doughnuts and Pie, but Could Not "Keep in the Game" on Such Food.

One good thing about modern college athletics is that the young fellows learn some sense about food and what it is really for.

A thing may taste good, but may not be the thing to make clear brains, elastic muscles and "good wind."

A Mich. boy went in for sport, but soon found that there was something wrong with his food. He writes:

"During my school days I was fond of outdoor sport and excelled in nearly every game that I entered. It was just at my greatest growing period and I was springing up like a vine.

"The food I ate then soon proved to be unfit to sustain my growth and hard mental and physical work. I relished and ate pastry and used to eat hot doughnuts by the half dozen. I had starchy and greasy food pretty much all the time.

"Soon I became so weak I would have to eat during the middle of the night before I could go to sleep, (half starved because the undigested food eaten never became absorbed for strength.)

"My body was calling for nourishment that it could not get from the kind of food I ate. My stomach pained me and specialists pronounced my case severe intestinal indigestion.

"I tried everything imaginable in the way of different foods, but without avail. Finally I hit on Grape Nuts which I began to eat and relish, three times a day. Soon my stomach and bowels got all right and my natural sleep returned. Now I am hard at work every day and sound in health, which I owe largely to the advice in 'The Road to Wellville,' the little book in the pkgs." Name given by Postum Cereal Co., Battle Creek, Mich. "There's a Reason."

(Continued From Page 1, Part II)

More Pianos

Offered by the Geo. J. Birkel Co. In Their

Clearance Sale

CHICKERING & SON UPRIGHT, rosewood, medium size, good condition	$500.00	$325.00
CHICKERING & SON, UPRIGHT, rosewood, medium size, good condition	450.00	275.00
SOHMER UPRIGHT, French walnut case, like new	600.00	350.00
KRANICH & BACH UPRIGHT, walnut, medium size, like new	478.00	365.00
ESTEY UPRIGHT, largest size, walnut case, new, one of our best bargains	550.00	300.00
ESTEY UPRIGHT, Puritan style, mahogany case, new, studio piano	475.00	325.00
ESTEY UPRIGHT, Puritan style, Flemish oak case, new, fine for bungalow	475.00	325.00
ESTEY UPRIGHT, Colonial style, mahogany case, almost new	450.00	325.00
ESTEY UPRIGHT, very small size, mahogany case, new, studio piano for small room	450.00	310.00
EMERSON UPRIGHT, large size, oak case, almost new	450.00	325.00
EMERSON UPRIGHT, medium size, oak case, almost new	425.00	295.00
STARR UPRIGHT, largest size, mahogany case, almost new, a most excellent instrument	550.00	310.00
STARR UPRIGHT, large size, mahogany case, almost new	500.00	290.00
STARR UPRIGHT, medium size, mahogany case, almost new	450.00	285.00
STARR UPRIGHT, medium size, mahogany case, almost new	425.00	265.00
HARDMAN, walnut case, being reconstructed like new	550.00	290.00
KURTZMANN, art case, one of the handsomest designs, mahogany	550.00	325.00
KURTZMANN, mahogany, Colonial case, of perfect design dropped style	550.00	325.00
KURTZMANN, medium size, mahogany case, almost new	400.00	275.00
BIRKEL CO., largest size, mahogany case, specially built for us, new	450.00	275.00
BEHR BROS., largest size, ebonized case, entirely rebuilt, a snap	500.00	275.00
BEHR BROS., largest size, ebonized case, fine condition	475.00	275.00
KROEGER & SONS, largest size, rosewood case; we recommend this as a special buy	650.00	325.00
STORY & CLARK, largest size, quartered oak case, used few months, fine	475.00	290.00
BAUR, largest size, quartered oak case, almost new	350.00	215.00
BAUR, medium size, mahogany case, almost new	300.00	195.00
STERLING, medium size, walnut case, almost new	375.00	225.00
KOHLER & CHASE, oak case, fine condition, good student's piano	400.00	225.00
KINGSBURY, medium size, walnut case, good condition	325.00	195.00

Square Pianos

CHICKERING	$ 50.00
EMERSON	75.00
KRANICH & BACH	100.00
CHICKERING	150.00
STEINWAY	175.00

Self-Playing Instruments

ORCHESTRELLE, elaborate oak case	$350.00	$700.00
SYMPHONY ORGAN, elaborate mahogany Gothic case	750.00	450.00
AEOLIAN ORGAN, mahogany case	500.00	175.00
PEERLESS ELECTRIC PIANO	750.00	650.00
PIANOLA, mahogany, almost new	250.00	150.00
PIANOLA, walnut	250.00	60.00
CECILIAN, walnut	275.00	225.00

Pipe Organs

COMPENSATING PIPE ORGAN, a small pipe organ, good for church of 500 seating capacity	$1100.00	$800.00
VOCALION, large size, pipe top, pedal bass	1500.00	750.00

Geo. J. Birkel Company

Steinway, Cecilian and Victor Dealers

345-347 South Spring Street

Try Your Key Tuesday

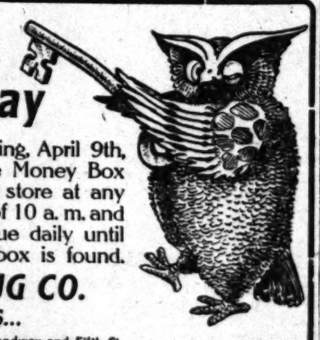

Beginning Tuesday morning, April 9th, Keys may be tried on the Money Box at "The Owl" Spring St. store at any time between the hours of 10 a. m. and 7 p. m. Trials will continue daily until the Key that opens the box is found.

THE OWL DRUG CO.

...TWO STORES...

320 So. Spring St. Broadway and Fifth St.

Athen Heights

BUY LOTS NOW AND MAKE MONEY

There is more money to be made in Athen Heights than in any other section of the Southwest. The reasons obvious to all at a glance. The ground is the highest. The improvements are the best. The location is most cessible and desirable. The lots are larger. The price is smaller. The terms are easier.

LOTS 50x169 TO BIG ALLEYS

Cement Walks and Curbs. Ornamental Trees. Water

$400

Small Payment Down and Only $10 a Month

TAKE THE BUSY CAR

My car runs every hour and costs you not a cent. Leaves Second and Spring at 9:40 and 11 a. m., at 12:20, 3 and 4:20 p. m. Stop it anywhere on Second street, Broadway, Seventh street, Grand or Vermont avenues and free to Athen Heights and return, and see what a good tract looks like.

"You're Safe at Firth's"

319 West Fourth Between Broadway and Hill

Emil Firth

Phone Home A8 Main 2

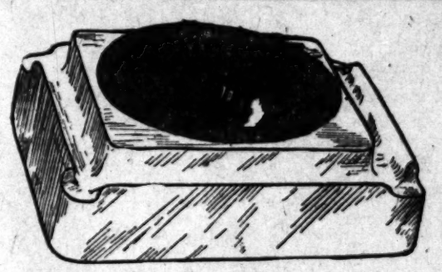

A Practical Inkstand

Here is an Inkstand that every office man will want. There are many points in its construction which will appeal to those with whom cleanliness, utility and sightliness count. This is a "Victor" No. 3. It is a side dip stand—enabling it to be put under a low shelf and yet be handy. There are no crevices in which old ink can lodge—hence it is easily cleaned. It has four grooves for holding pen holders—another advantage over every other inkstand. It is a flat inkstand—impossible to tip over. Comes with red or black detachable tops. Price 50c—lots of inkstand comfort for little money.

Cunningham Curtiss & Welch Co.

SUCCESSORS TO STOLL & THAYER CO.

THE BIG BOOK STORE. 252 S. SPRING ST.

"The Store With The Money Back Policy"

SAN FRANCISCO OFFICE

Los Angeles Times

789 Market Street

Between 3rd. and 4th.

Advertisements and Subscriptions Received

Southern Californians, when in San Francisco, can have their mail sent in care of the Times Office.

Copies of The Times on file.

CHAMBERLAIN'S COUGH REMEDY

CURES

Coughs, Colds, CROUP, Whooping Cough

This remedy can always be depended upon; is pleasant to take. It contains no opium or other harmful drug and may be given as confidently to a baby as to an adult.

Price 25 cents, large size 50 cents.

Patronize Home Industry. Trunks and Traveling Bags. Guaranteed to give good satisfaction if made at G. U. Whitney's Trunk Factory 228 South Main Street

$1.00 Glasses special for this week. All glasses to your eyes as an advertisement. Every pair guaranteed.

DR. G. A. PIC... 342 S. SPRING...

..BUY..

Electric Heat...

Stock—Now 80c for a Few More

F. H. JOHNSTON

326 Merchants' Trust Bldg.

Sunset B'way 2701. Home...

FURNITURE...

Our motto The best ... for the least money. ... for our special ads. ... days and Sundays

W. R. PIERCE FURNITURE...

203-205-207 North Spring...

ANOTHER ... THE NEW...

have just received word from the Nation... C., the financial agents of the Delaware a... N. J., stating that we have been selected ... place an additional small block of that com... good news was received yesterday in a t... the benefit of those who did not get in on t... e because they delayed until the stock ... se orders could not be filled because our ... are again in readiness to fill orders for t... present block of shares is exhausted.

If you did not succeed in getting in on the ... r now without delay. With orders that w... stock will not last long, and remember ... neglect your second opportunity to buy t... n open to you.

PROSPECTUS OF...

The Delaware and Lackawanna Steel Com... of $200,000, each share fully paid and n... and an immense foundry and machine sho... mile from some of the largest iron mines ... terial from which all steel is made. This ... ated on railroad switches and is only 70 ... ndry has already been put into operation, a... ts full capacity by not later than May 1.

When the Delaware and Lackawanna Ste... nt, foundry and machine shops at Oxford, ... siness with one big converter making 60,0... asury stock was set aside and sold for the p... machinery, and for making other necessar... 00 shares of this stock at $1 a share to ou... nts. Before this enormous steel converter ... r's contracts had taken so many orders ... ible even with this big capacity to fill all ... ing of the first wheel. In order to pay ... d converter, which will increase the capac... three times over, it was found necessary ... asury stock to pay for the desired improv... giving you the opportunity to buy.

PATENTED PR...

The process that will be employed by the ... y in making steel is a new patented proc... over old methods now in use. Edwin C... Lackawanna Steel Company, is the inve... charge of the company's plant at Oxford, ...

Use this coupon in ordering s...

P. BOWERS & CO., 218 Mason Bldg., Los A...

I hereby subscribe for ..... shar... easury stock of the Delaware & Lackawanna ... ares. Enclosed please find $..... as pa... lease send stock to me by registered mail.

NAME .....

ADDRESS .....

CITY AND STATE .....

...4-5.

...UST BE NOMINEE.

(Continued from First Page.)

...hem, and will make no mis... the President likes a red-hot, ... nd tumble fight everyone knows. ... ot at all backward in admitting ... impeachment himself. In his ... w with a Washington newspa... rrespondent Wednesday, this ... of the President related an inci... at took place while he was As... Secretary of the Navy. ... question of veracity was raised ... himself and a man who has ... gured quite extensively as a ... n and Hearst lieutenant. After ... three letters had passed each ... other man thought to settle ... ument by writing to the Pres... "I will much regret to lose ... d opinion I have always had of ...

...evelt replied very briefly to ... "I cannot imagine any circum... that would be a matter of more ... e indifference to me than the ... your opinion, good or bad.'"

...BULOUSLY HE REVEALS PLAN.

...DENT LEARNS SCHEME TO KILL HIS HOPES.

...ing Men Opposed to Him and ... of Their Programme, Exec... Takes Field in Support of ... Policies and Relies Upon Pub... to Win.

[DIRECT WIRE TO THE TIMES.]

...HINGTON, April 4.—[Exclusive ...h.] President Roosevelt has ... he field openly against the com... n of corporations and rich men ... e charged by him with a con... to defeat his policies by con... the national conventions next ... fe is out to fight and he wants ... blic to know it. He is convinced ... n underhanded campaign has ... been started by the other side ... e in the White House as his ... r a man who will serve the ... tion and not the people. But ... sident has more to base his ... ions upon than the mere sug... of such men as Harriman and ... eller to his most public-spirited ... . He has information which ... be questioned that the plotters ... perfected their organization and ... work with such promise of suc... e gives them encouragement. ... way the President found this ... sensational and interesting in ... treme. There was recently given ... er, whether in Washington or ... York the President has not said. ... iners included many of the lead... stock manipulators and corpora... agnates of the United States, ... everal politicians.

...INE BETRAYS SCHEME.

...iously, one of them, Senator ... e of Pennsylvania, talked. ... of the plans that had been formed ... work already accomplished. He ... that a fund of $5,000,000 had al... been raised to defeat the ad... ration forces in the coming ... ential fight. More money would ... forthcoming if it were needed. ... eral of the men present had not ... taken into the confidence of the ... s. Senator Penrose, it is said, ex... ed to them the purpose and force ... movement. ... ng the men to whom Penrose ... was one who believes in the ... ent, and what he had done, and ... he is attempting to do. This man ... ed the President. ... President knows exactly who ...

ANOTHER CHANCE TO SHARE IN THE PROFITS FROM THE NEW WILLS PROCESS OF MAKING STEEL

We have just received word from the National Business Exchange of Washington, D. C., the financial agents of the Delaware and Lackawanna Steel Company of Oxford, N. J., stating that we have been selected as that company's Pacific Coast agents to place an additional small block of that company's stock at par value, $1 a share. This good news was received yesterday in a telegram. We are now pleased to state for the benefit of those who did not get in on the first allotment of this valuable stock, some because they delayed until the stock was taken off the market, and others because orders could not be filled because our supply of stock was exhausted, that we are again in readiness to fill orders for this stock from 25 to 1000 shares until our present block of shares is exhausted.

If you did not succeed in getting in on the other allotment, bring or send in your order now without delay. With orders that we already have on hand the supply of this stock will not last long, and remember that you, not us, will be the losers if you neglect your second opportunity to buy this stock now while the proposition is again open to you.

PROSPECTUS OF COMPANY

The Delaware and Lackawanna Steel Company is a corporation with a capitalization of $200,000, each share fully paid and non-assessable. It owns 4 1-2 acres of land and an immense foundry and machine shops situated at Oxford, N. J., one-fourth of a mile from some of the largest iron mines in New Jersey. Iron, you know, is the material from which all steel is made. This plant also has the advantage of being situated on railroad switches and is only 70 miles from New York City. The iron foundry has already been put into operation, and the steel plant, too, will be running to its full capacity by not later than May 1.

When the Delaware and Lackawanna Steel Company first secured the big steel plant, foundry and machine shops at Oxford, N. J., it was the intention of starting business with one big converter making 60,000 pounds of steel daily. A block of treasury stock was set aside and sold for the purpose of installing this immense piece of machinery, and for making other necessary improvements. We personally sold 5,000 shares of this stock at $1 a share to our Los Angeles and Southern California clients. Before this enormous steel converter could be built and installed the company's contracts had taken so many orders for steel that it found it would be impossible even with this big capacity to fill all of its orders within one year from the beginning of the first wheel. In order to pay for and install a second and possibly a third converter, which will increase the capacity and earning power of the plant two or three times over, it was found necessary to set aside an additional allotment of treasury stock to pay for the desired improvements. This is the stock that we are now giving you the opportunity to buy.

PATENTED PROCESS

The process that will be employed by the Delaware and Lackawanna Steel Company in making steel is a new patented process by which the cost is reduced one-fifth over old methods now in use. Edwin Cooper Wills, president of the Delaware and Lackawanna Steel Company, is the inventor of this process and he will have full charge of the company's plant at Oxford, N. J.

Steel as made by the Wills process is cast direct from the converters into the moulds, thereby saving all the heavy expense of rolling the steel after it is made and then forged into the desired forms.

BIOGRAPHY OF INVENTOR

Mr. Edwin Cooper Wills's experience in steel covers a period of 25 years. His apprenticeship was spent the first ten years with the Cambria Iron and Steel Co. of Johnstown, Pa., in the foundries, steel melting departments and mills. While there he introduced the Silica mould and Silica mould wash that made casting steel in sand moulds possible. The Silica mould and Silica mould wash is used today in all foundries where castings are made.

After leaving the Cambria Iron and Steel Co. Mr. Wills became identified with the Johnston works at Moxham, Pa., in their crucible steel foundry; also with Capt. Jones of the Carnegie Steel Company, Bessemer, above Pittsburgh, Pa.; later on in the West on open hearth and converter work.

Some six years ago Mr. Wills invented and patented the Wills steel converters, two of which have been running steel for the past four years most successfully, making what is conceded to be the best steel for all purposes—especially for steel castings.

Mr. Wills is known as one of the foremost engineers of the present day. Within the past three years among other plants and operations which he has designed and built, are the East River Electric Power Plant at Bluefield, W. Va., said to be one of the best and most complete plants to be found anywhere. Another is the Steel Monitor System for the Thacker Coal and Coke Company, at Thacker, W. Va. The Wills steel cars and elevators, for Carpenter & Boxley, on the Deep Water-Tidewater R. R.; more recently the Wills steel cable system for Dwyer & Son, Glen Lyn, W. Va., for the highest concrete pier bridge in the world; the bridge is two thousand four hundred feet long, for the Deep Water-Tidewater R. R.; also the Wills new steel cable sheave arrangement for the Oregon Coal Co., at Hemphill, W. Va.; all of the above without exception have proven the ability of Mr. Wills in all his undertakings, as well as the confidence placed in him by those with whom he does business.

BIG OFFERS REFUSED

Four times capitalists have offered enormous amounts for the control of the valuable Wills patents, but the company will not dispose of them, preferring to hold the control themselves and give the public a chance to share in the enormous profits that will be made out of an invention that is considered one of the most important in years. Steel is being used more and more in the construction of office buildings, subways, in battleships and hundreds of other places where lumber was formerly used. Steel railroad ties are now being made while steel street cars are also being built for several railroads in New York. Steel baggage cars are now in use on the Erie Railroad, and other railroads are preparing to install them for the reason that they are safer, more durable and less easily wrecked as compared with the old wooden baggage cars. Eventually, big contractors say, steel will be used exclusively in the construction of giant office buildings, churches, postoffices and other structures. Already in New York City steel ceilings and floors are being built in big structures.

The cost of steel in place of lumber is practically the same, while steel is more durable, and the only building material that is absolutely fire and earthquake proof. The scarcity of lumber is another boom in the demand for steel as material for building purposes.

ENORMOUS PROFITS FROM STEEL

When you invest in this company you are putting your money where it will earn money from the start, and at the same time be invested in the manufacture of a product that is more in demand than any other in the world; a product for which the demand is increasing daily. The capacity of every steel plant in the country is now being tested to its utmost capacity to fill the orders on hand, and many of them are more than six months behind with their orders.

This company not only has the advantage of beginning business with big contracts for steel on hand, but it does not owe one dollar in the world. It owns its own big plant at Oxford, N. J. With a low capitalization of only $200,000 there is absolutely no limit to the amount of dividends the company can pay those who are the fortunate stockholders. All of those who saw the advisability of linking their small fortunes with Carnegie when he first went into the steel business are now rich. Those who have the good judgment to join with this company and Edwin Cooper Wills, the inventor of this new process which revolutionizes steel making, should do the same.

OFFICERS AND DIRECTORS

The men back of this company besides Mr. Wills are some of the best known business of New York City. John Henry Hurlbutt, secretary and treasurer, was for years the senior member of the firm of Hurlbutt & Hatch, brokers and bankers, members of the New York Stock Exchange. Haverly Brooks Swart, vice-president, is a banker formerly connected with the firm of Redmond & Co., Bankers, New York City. Leslie C. Hillard, another director, is a former contracting agent for several big steel corporations of New York. Henry A. Ingram, director and attorney of this company, is one of the best known lawyers of New York City.

GET YOUR ORDER IN EARLY

We personally are heavy stockholders in the Delaware & Lackawanna Steel Company, and thoroughly indorse it as a safe, sure and big money earner for those who get in now. We are not only advising our customers to buy as heavily of these steel securities as they possibly can, but we are advising our friends to do likewise.

If you are not as yet a stockholder in this steel company, take advantage of this opportunity and become one now. If you are already interested in it, take our advice and increase your holdings. It will make money for you.

Remember, our second allotment of this stock is not nearly so large as the first and will not last long. Our reputation for selling none but money-making stocks (we have never sold anything else,) is behind this investment, and insures the closing out of this stock at an early date.

If you would have a share of the profits that are going to be made from this new process of making steel, now is the time. Send, bring or telephone in your order, just as early as possible, otherwise it may arrive too late.

Use this coupon in ordering stock by mail

C. P. BOWERS & CO., 218 Mason Bldg., Los Angeles, Cal.

I hereby subscribe for ..... shares of the non-assessable treasury stock of the Delaware & Lackawanna Steel Company at $1 a share. Enclosed please find $..... as payment in full for same. Please send stock to me by registered mail.

NAME .....

ADDRESS .....

CITY AND STATE .....

T-44

C. P. Bowers & Co.

MONEY MAKING STOCKS FOR MONEY MAKING PEOPLE

218 Mason Building — Fourth and Broadway — Home Phone F4441

IMPORTANT NOTICE

Clients of ours holding stocks bought through us, should always be sure their present address is on the books of the company representing such stock. If you have changed your address recently or contemplate moving be sure to notify either us or the office of the company in which you have stock. In this manner you will never experience any difficulty in receiving your dividend checks as soon as sent out by any of the companies in which you are interested.

MUST BE NOMINEE.

(Continued from First Page.)

Gen. and will make no mis-

t the President likes a red-hot, and tumble fight everyone knows. not at all backward in admitting ght impeachment himself. In his iew with a Washington newspa- correspondent Wednesday, this of the President related an inci- that took place while he was As- Secretary of the Navy. question of veracity was raised mself and a man who has figured quite extensively as a and Hearst lieutenant. After of these letters had passed each the other man thought to settle matter by writing to the Pres- "I will much regret to lose ood opinion I have always had of

ment replied very briefly to "I cannot imagine any circum- that would be a matter of more me indifference to me than the your opinion, good or bad.'"

FABULOUSLY HE REVEALS PLAN.

PRESIDENT LEARNS SCHEME TO KILL HIS HOPES.

Many Men Opposed to Him and Much of Their Programme, Executive Takes Field in Support of Policies and Relies Upon Publicity to Win.

[BY DIRECT WIRE TO THE TIMES.]

WASHINGTON, April 4.—[Exclusive Dispatch.] President Roosevelt has taken the field openly against the combination of corporations and rich men who are charged by him with a conspiracy to defeat his policies by controlling the national conventions next year. He is out to fight and he wants the country to know it. He is convinced that an underhanded campaign has already been started by the other side to get in the White House as his successor a man who will serve the interests and not the people. But the President has more to base his charges upon than the mere suggestions of such men as Harriman and others similar to his most public-spirited critics. He has information which can be questioned that the plotters have perfected their organization and are at work with such promise of success as gives them encouragement, in a way the President found this week sensational and interesting in the extreme. There was recently given out, whether in Washington or New York the President has not said. Those present included many of the leading stock manipulators and corporation magnates of the United States, with several politicians.

WINE BETRAYS SCHEME.

Curiously, one of them, Senator Penrose of Pennsylvania, talked. He told of the plans that had been formed and of the work already accomplished. He told how a fund of $5,000,000 had already been raised to defeat the administration forces in the coming Presidential fight. More money would be forthcoming if it were needed. Several of the men present had not been taken into the confidence of the plotters. Senator Penrose, it is said, explained to them the purpose and force of the movement.

Among the men to whom Penrose explained was one who believes in the President, and what he had done, and is doing to defeat the President.

The President knows exactly who the diners were, knows what was said, and is fully informed respecting the intentions of those who have formed the combination against him and the means by which they expect to carry out their schemes.

KNOWS DANGER IS REAL

Because he knows the danger is real and not fancied he is determined to start the fight at once to prevent the American people from being led astray. The success of the reactionaries the President would look upon as the defeat of all his policies. It is known at the White House that one of the plans contemplated in order to accomplish the defeat of Roosevelt policies is to encourage the idea that he is candidate for a third term and have delegations instructed for him. These delegations will not be committed as to a second choice. The manipulators know Roosevelt will not run, and the delegations which otherwise would have been for Taft or some other candidate who believed in the President's policies could then be thrown to a reactionary candidate.

The President has made no effort to conceal his belief that Taft more than any other man in public life represents the views and purposes which he himself upholds. He is prepared to do battle for the continuation of his policies, because he believes these policies are for the best interests of the country, and at the same time he holds that Taft is the one man who can be relied upon to carry out these policies and to make certain to the country a continuation of the great work which he himself has started.

KNOX IS HIS OPPONENT.

Against Taft the candidate of the reactionaries has not been named, but it is believed here that Senator Knox is regarded most favorably. This would account for the general understanding that Senator Penrose is identified with the anti-Presidential movement, and that he is the man who unintentionally betrayed the secrets of the combination.

There are explanations given of why Penrose did this, which are not at all complimentary to the Senator. Whether they are true or not, it is a fact that the President understands Penrose was in the movement to defeat him, and that it was due to Penrose's garrulity that he now is so well informed of what the anti-administration leaders are plotting.

OVERPLAY SITUATION.

No combination of powerful financial and political influence apparently has ever so badly overplayed its hand in an effort to overthrow a popular idol of the people. Whatever the popular impression may be on the subject, the men who have combined to defeat the Presidential policies bank on the belief that the President will not accept the nomination if it is tendered him. For this reason one hears much of a third-term candidacy for the Presidency. Every eastern newspaper inimical to the President has again raised the third-term cry. It is declared that the President really wants the nomination and knows that the way to get it is to pretend that he is not seeking it. It is thoroughly understood at the White House that there is nothing genuine in the effort to force delegations on the President in a number of States.

'It is part of the anti-Roosevelt plot. In States where there are favorite sons this plan can be successfully worked, but in other States where there are no available candidates the opposition to the President expects to work the "Roosevelt delegation" scheme. This scheme is to send delegates to the national convention instructed for the President, but unpledged for second choice. In the popular enthusiasm for the President throughout the West this will be an easy role to play.

HOW THE PLAN WORKS.

Minnesota is a State where the President's popularity is at its height. South Dakota is another and Nebraska and Kansas both are strong Administration States. It will be the plan in all these States unless publicity kills the scheme, for the anti-Roosevelt interests to encourage sending delegations instructed for the President. The conspirators count upon fooling the genuine Roosevelt supporters.

It should only be necessary to consider what interests and politicians are continually asserting that the President ought to have another nomination to unmask the plan. There may be here and there exceptions, but broadly speaking there is not a Senator or a Representative known to be on confidential terms with the President, who is urging the selection of Roosevelt delegations to the national convention.

There isn't anywhere a politician who has sustained confidential relations with the President who is urging his candidacy for a third term. Nowhere is there a newspaper printed which has consistently supported the President and his policies which is advocating a third term. The third-term candidacy is to be found only in the columns of newspapers secretly or openly opposed to the President. In every Western State there are politicians who have never liked the President, but who have supported his policies because they did not dare do otherwise. Protesting the supremest loyalty to the President, they respond with sly winks and nods when asked whether the President will accept a third term.

THINKS HE WILL NOT ACCEPT.

They believe he will not do it. Harriman thinks he will not accept, and so does Fairbanks, Cannon and Knox, and all other Presidential aspirants. And counting on the fact that the President cannot again be induced to make the race, these politicians in States which are known to be overwhelmingly for Roosevelt, are seeking to have delegations elected and instructed for him, but to be given no second choice instructions.

With the President declining to accept the nomination, the manipulators would have an easy time controlling delegations not further bound by instructions, and probably personally antagonistic to the "Roosevelt policies."

PRESIDENT KNOWS THIS PLOT.

The public has but an indefinite conception of the sources of White House information. The scheme to defeat the President through the election in certain States of delegations instructed for him has long been understood by the President and his friends. It is this duplicity which has incensed the President as much as the knowledge of the financial combinations made against him. While this is plain in such States as Michigan, Kansas, Minnesota and Nebraska and South Dakota, there is different schemes being worked in the Southern States. Here there will be contesting delegations from every State which attempts to declare for any candidate committed to "Roosevelt's policies." The plan has already revealed itself in Alabama, Louisiana and Texas. The favorite son game is of course an old one in American politics. It has been worked in every contested campaign for a nomination of all political parties, and it is to be utilized again. But the politicians and financiers who have hatched the scheme to overthrow the President's policies are destined to a rude awakening.

Theodore Roosevelt is today America's best politician. He will not run from a fight. His weapon is publicity. He believes that when the American people know all the facts there will be no danger of the Republican party taking a step backward.

HARRIMAN IS DISGUSTED.

WANTS CONTROVERSY ENDED.

[BY DIRECT WIRE TO THE TIMES.]

NEW YORK, April 4:—[Exclusive Dispatch.] When E. H. Harriman was asked about the latest report from Washington that a $5,000,000 fund had been created by New York capitalists to defeat all of the Rooseveltian policies, he turned away with a show of disgust, saying: "I won't say a word about it."

Today Harriman made a statement relative to the exchange of correspondence between the President and himself:

"I do not intend to continue this controversy. Everybody knows that the contest for the Senatorship in 1904 was between Messrs. Black and Depew, and there could not possibly have been any other candidate. There was no bargain whereby money was to be raised in consideration of having Depew appointed Ambassador to France or made United States Senator, and my letter to Webster does not so state. That part of the agreement was for the purpose of harmonizing the Black-Depew forces if necessary."

PUT THE BLAME ON PRESIDENT.

CHEVY CHASE CLUB REJECTION EXECUTIVE'S FAULT.

Perry Belmont and Friends Also Claim Thomas Nelson Page Had to Do With Keeping Him Out of Washington Social Body—Roosevelt Receives Reports of His Criticisms.

[BY DIRECT WIRE TO THE TIMES.]

WASHINGTON (D. C.) April 4.—[Exclusive Dispatch.] Perry Belmont and his friends place the responsibility for his rejection for membership in the fashionable Chevy Chase Club upon President Roosevelt. The rejection of Belmont is the society sensation of the year, and has already resulted in the formation of two factions. Thomas Nelson Page, the author, too, is blamed by Belmont's friends for taking a very active part in preventing his being elected a member of the club.

Of the fourteen governors of the club, twelve voted for the admission of Belmont, and when it was found that two, A. S. Worthington, a local attorney, and Gen. Wallace Randolph, formerly Chief of Artillery of the army, but now on the retired list, would vote against his admission, his friends withdrew the name and it will come up at a later date. The two "blackballs" necessary to reject, however, were cast.

Belmont told a close personal friend here today before leaving for New York, that he had no doubt the President's friends were "laying for him," and that the blackballing incident of the Chevy Chase Club afforded the first chance they had been offered to get even with him.

Belmont's opinion and frequent criticism of the President is given as the reason why the President has been anxious to assert himself in return. It is well known in New York that Belmont has been outspoken in caustic criticism of the President, and any number of reports reached the latter respecting what Belmont was saying about him. It is even said that reports came all the way from France, where the Belmonts recently were, that Belmont, when asked for his opinion of the President, said: "I don't believe he's sincere."

After this, access to the White House was denied the Belmonts, and the President's friends are said to have awaited their chance. It came when the Belmonts filed their applications at Chevy Chase. It was then that Brig.-Gen. Wallace Randolph and A. S. Worthington, both close personal friends of the President, stepped in and offered the two "black balls" necessary to rejection.

The antagonism of Thomas Nelson Page to Belmont is said to be that more than ten years ago Page wrote an article against what he regarded as the wrong doings of New York society. He is opposed to the New York "smart set," and makes no secret of his dislike of the Perry Belmonts.

TO PRISON FOR LIFE.

(Continued from First Page.)

the jail entrance, if possible. In this they would have been disappointed, because it is a rule at the jail that the night guards, when they start on their rounds, shall leave the outside door keys in the safe in the office.

When two officers, instead of one appeared, the criminals hoped to overpower both. Deputy Jailer Gallagher was first to reach their door, and he waited for Norrell, because there is a rule which forbids the opening of that particular door unless two officers are there. The moment the door was opened the officers saw the prisoners loose in the corridor. As Fleenor approached with a long iron bar uplifted to brain them. Norrell began shooting. The criminals immediately surrendered.

As soon as Sheriff Hammel arrived yesterday morning he ordered that complaints for jail-breaking be filed against the prisoners and Dist.-Atty. Fredericks issued them. Whatever may be the outcome of the trials of the men, these plaints will hang over them, and if they are acquitted on other charges, they will be prosecuted for their murderous attack upon the officers.

Borne will be placed on trial today in the Superior Court on a charge of burglary with a prior conviction. He is a Chicago man, not a mulatto as has been reported, and has served one term in San Quetin for burglary.

Fleenor is the "barefoot" burglar. After having confessed his guilt to fifty-seven burglaries, he pleaded not guilty in the Superior Court. He is to be tried within a few weeks.

A dispatch from Rome says that fifty yards of the exterior wall of the Vatican collapsed Wednesday. The fall of the wall destroyed the courtyard Della Zittella. It was planted with orange trees and was the favorite promenade of Pope Leo XIII.

$1.00

buys a gallon of 8-year-old Port, the grade that you usually pay $1.50 for.

or it will buy

a quart of Apricot Brandy, a cordial which is helping to make California famous.

50c buys a gallon of good Claret wine. We carry the higher grades, too.

75c buys a gallon of good Riesling wine. Other grades at bargain prices.

Main 2645; Home F 4328.

German-American Wine Co.

314 West Fifth Street

SOUTHERN CALIFORNIA SAVINGS BANK SOUTH EAST CORNER FOURTH & SPRING

$1.00 Will Open a Savings Account

4% INTEREST PAID ON TERM DEPOSITS

It Pays To Save

A Bank For All People

SOUTHERN CALIFORNIA SAVINGS BANK SOUTH EAST CORNER FOURTH & SPRING

The Oldest Savings Bank In Southern California

On Your Trip East

When you go East, if you want comfort, excellent meals, the finest scenery in the world, and the personal attention of a well informed, responsible special conductor, kindly drop me a postal card or call for information about the personally conducted Judson Tourist Car Parties.

H. C. WARDEN, Agent, 109 Stimson Block, 3rd and Spring Sts., Los Angeles.

CHALMERS KNITTING CO. Amsterdam, N. Y.

The Trade Mark Brosknit Reg. U.S. Pat. Off.

SUMMER UNDERWEAR

cools and ventilates the body through the countless tiny air spaces in the fabric.

"POROSKNIT" Summer Underwear for Men is soft, absorbent, elastic, perfect-fitting and very durable.

"POROSKNIT" is best for every climate and ideal for a hot climate.

50 CENTS A GARMENT

Ask your dealer, and look for the label "POROSKNIT" on every garment. It is a mark of meaning. No garment genuine without it. Write for booklet and samples of fabric.

Men's Clothing

Clothes for Men and Young Men

DESMOND'S

Corner Third and Spring Streets

KRYPTOKS near or far and near glasses without lines

with the results of two.

W. D. ARMONEY — Dr. Geo. A. Collins

THIRD ELEVATOR

THE CITY IN BRIEF

NEWS AND BUSINESS.

Bad Milk Costly.

D. C. Campbell, who owns a restaurant at No. 128 East Fifth street, was fined $5 in the Police Court yesterday for having milk in his possession that did not come up to the required city standard.

Petty Thieves Busy.

J. H. Wise, of No. 707½ South Broadway, and Bruce Yale of No. 611 South Flower street, reported to the police yesterday that their respective rooms had been broken into by thieves on Wednesday night, and suit cases stolen.

Trainmen Improving.

Lee Vaughn, a freight engine fireman, and H. J. Bunker, a switchman, who were injured in the train wreck in the Santa Fé yards at Fourth street yesterday morning, are rapidly recovering from their injuries at the Santa Fé Hospital. It was stated that they were not seriously h—

Watchman's Victim Dies.

Carlos Perez, who was shot nearly three weeks ago near the Plaza by R. D. Birch, a watchman for the Merchants' Dispatch, died yesterday morning at the County Hospital, and the Coroner will hold an inquest today. Birch says the man made a motion as if to draw a pistol when he was ordered to go home, and the watchman shot him fatally. This explanation does not satisfy the authorities.

Titled Editor Coming.

Los Angeles will soon have a titled editor, and he will be known not only by his trenchant editorials, but by the blue button on his silk cap. Leon Chu Git of Canton, China, will assume the editorial pen, or rather brush, of the Chinese Daily World. He is graduated from the University of Canton, and the Emperor conferred upon him a title, giving him a rank of the third degree of learned men. It is said in Chinatown that he is "strong" in Chinese classics, and writes, or brushes out, highly-polished essays.

BREVITIES.

J. W. Frey has moved his stock of mantels, grates, tiles and andirons to his warerooms, corner Los Angeles and Twelfth streets, where can be seen the largest assortment of black and brass fireplace trimmings to be found in the United States.

Mott meat market, 129 South Main street, specials for today. Boiling beef, 5 cents lb.; German pot roast, 8 cents lb.; roast pork, 12½ cents pound; 3000 sirloin steaks, 12½ cents pound. You are safe here.

Hard to find good wearing shoes for children? Try Cummings's Quality, Fourth and Broadway. They will give service.

The McCarthy Company's free car to Florence Heights.

Free car today to Florence Heights.

Children's shoe store, 204 S. B'dway.

Furs. D. Bonoff, furrier, 212 S. B'way.

HURLED TWENTY FEET BY CAR.

FATHER, MOTHER AND BABY ARE NEAR DEATH.

Rapidly-Moving Inter-Urban Car and Buggy in Collision at Strawberry Park—Baby Is Disentangled from Wreckage Unhurt—Parents Sustained Severe Injuries.

In a collision between a buggy and an in-bound Inter-Urban electric car at Strawberry Park last night, Mr. and Mrs. E. F. Kleinmyer of Sunnyside station were injured, and their infant son escaped death almost by a miracle. Twenty feet from the débris of the carriage the baby was found by a passenger on the car, while the crew was disentangling Mr. and Mrs. Kleinmyer from the wreckage. They were taken to the Receiving Hospital here.

"My wife cried to me that the car was upon us," said Kleinmyer, when he was at the hospital. "We had been to one of my farms near Wilmington, and were returning home. When my wife told me of our danger, I looked up just in time to see the electric car a few feet away. There was no headlight on the car that I saw. In an effort to escape the danger, I struck the horse, and that is all I remember until I came to my senses on board the car."

It was learned that San Pedro car No. 156 was running at a high rate of speed, and that the buggy was immediately upon the tracks when the collision occurred. Both the motorman and Kleinmyer saw the danger when it was too late to avert it.

When the crash came Kleinmyer was thrown to one side of the right-of-way, his wife was hurled along the tracks with the wreck of the vehicle, and the baby was tossed from its mother's arms for some distance, but escaped injury. The crew assisted the passengers in carrying the injured on board the electric car.

At the hospital it was found that beside some severe bruises and several slight scratches, Mrs. Kleinmyer had sustained a fracture of the right shoulder blade. She was removed to the women's ward. Kleinmeyer was injured about the body and his head was scratched and cut. No injury was sustained by the baby.

Kleinmyer returned to Sunnyside with his child late last night.

Attention, Veterans!

The annual celebration of Appomattox day under the direction of the Union Veteran Legion will be held at Soldiers' Home, April 9, 1907.

Los Angeles Transfer Co., 751-3 S. Spring.

'Phones Main 49 or 248. Home Ex. 249. Will send messenger to your residence for checks and deliver baggage without extra charge.

Salt Lake Transfer Co., 217-19 East

First street, will check baggage at your residence to any point. Both 'phones Ex. 751.

Bresee Bros. Co., Undertakers.

825 South Figueroa. Private ambulance. Lady embalmer. Tel. M. 243, Home 52065.

Connell, Unterkircher, Crawford

Undertaking Co., 1661 South Grand avenue. 'Phones 6512, Main 8523. Lady attendant.

Pierce Bros & Co., Undertakers.

519 S. Flower. Tel. M. 1837. Lady attendant.

Inglewood Park Cemetery.

The largest, most beautiful and most modern on the Pacific Coast. For information, 'phone Capt. L. G. Loomis, Supt., A9583, or office 214 Mercantile Place, F2303.

Robert L. Garrett & Co., Undertakers.

Lady attendant. 1237 S. Flower. Ambulance.

Dexter Samson Co.,

Undertakers, 1132 S. Flower. Home F4589, Sunset 2355. Lady assistant. Private ambulance.

Peck & Chase Co., Undertakers.

421 South Hill. Both 'phones 61. Lady attendant.

Orr & Edwards Co., Funeral Directors.

Have moved to their new building, N.E. corner Tenth and Flower. Both 'phones 68. Lady assistant. Private ambulance.

DESCRIBES EARTHQUAKE.

American Missionary Tells of Terrible Tembler Which Shook Bitlis Like Dog Would Prey.

[BY THE ASSOCIATED PRESS—A.M.]

CONSTANTINOPLE, April 4.—The following dispatch was received here today from the Rev. Roy T. Lee, head of the American mission at Bitlis:

"At 10 o'clock, in the forenoon of March 29, there burst upon us unannounced the worst earthquake witnessed in forty years in these or the Erzeroun volcanic regions.

"Such was its force that our city seemed to be in the jaws of some monster who would shake us into shreds as a mastiff does his game. Down came the plastering, and the furniture was overturned. Cracks were opened in strong walls, roofs were shattered and rain poured in. During the first day there were fourteen shocks, and they still continue. There have been altogether twenty-eight shocks.

"Of the 4000 houses here over 300 have fallen, and the remainder have been seriously damaged, about $50 to $500 being needed to repair each house.

"The official report shows that eight persons were killed by falling walls, but they are all unknown in Bitlis. Many persons were wounded, and many churches and government buildings were damaged. The surrounding villages sustained heavy shocks, but it was in the day time, so that there was no great loss of life.

"The foreigners at Bitlis are the Russian Consul, Charlotte E. Ely, Mary A. Ceceley, Royal M. Cole and Miss Nellie A. Cole.

"Famine prices prevail, and there is great poverty and extreme suffering."

Paris Physician Gets Revenge.

A Paris physician with Whistlerian ideas lately sued a patient to recover f.2000 for a surgical operation. The court reduced the bill to f.500, whereupon the doctor forwarded to his patient a receipted bill for f.2000 francs, with a note saying:

"Permit me to abate the total honorarium claimed of you. The court has shown me that many consider you a pauper."

With still further refinement of delicacy the doctor kept a copy of his note, which he is showing to his friends. The patient regrets he did not settle the bill in full.

VITAL RECORD

BIRTHS. DEATHS. MARRIAGES.

Births.

GROGAN. To the wife of Charles P. Grogan, No. 212 South Avenue 21, March 21, a son.

Deaths.

DE BERRY. In Hollywood, April 3, 1907, Mrs. Betty de Berry, aged 61 years. Funeral at the residence, No. 139 Hudson avenue, Friday at 3 o'clock. Interment, Hollywood Cemetery.

HOVEY. In this city, April 4, 1907, Samuel Dana Hovey, beloved husband of Louise C. Hovey, aged 56 years. Funeral services will be held in the chapel of Orr & Edwards Co., corner Tenth and Flower streets, Saturday, April 6, at 2 o'clock p.m. Interment, Brooklyn, N. Y. (San Francisco papers please copy.)

KEEGAN. April 2, William J. Keegan, aged 52 years. Remains at parlors of Cunningham & O'Connor, No. 1031 South Grand avenue. Interment, St. Louis, Mo.

WELLS. At Colorado Springs, Wednesday, April 3, Claude L. Wells.

BALDWIN. At his late residence, No. 1044 Overton street, at 5 a.m., April 4, 1907, Henry S. Baldwin, a native of Ohio, aged 74 years. Funeral from the residence, Saturday, April 6, at 2 p.m.

SMITH. At the Clara Barton Hospital, April 2, J. Q. Smith, aged 46 years, a native of North Carolina. Burial at Evergreen Cemetery, Arlington, Cal. (Arizona papers please copy.)

HOPKINS. At South Orange, N. J., April 4, Mrs. Mary Hitt Hopkins, sister of Herman H. Hitt of Los Angeles.

M'KISSON. April 3, Samantha McKisson, aged 66 years. Shipment by Cunningham & O'Connor, No. 1031 South Grand avenue. Interment, Kalispel, Mont.

ENGLISH. At Alhambra, April 3, C. E. English, aged 75 years, formerly of Toronto, Can., father of E. Taylour English, Mrs. Charles F. Chaffey and Mrs. J. W. Swanwick. Funeral Friday, April 5, at 2 p.m., from the Episcopal Church, San Gabriel. (Toronto papers please copy.)

WADE. At Atlantic City, N. J., on February 19, 1907, Emma G. Wade, widow of the late Kirtland H. Wade. Interment at Evergreen Cemetery at 3 p.m., Friday, April 5, 1907.

Marriages.

GREENE-CROCKETT. George D. Greene, aged 21, a native of Indiana, and Odell Crockett, aged 21, a native of Georgia; both residents of Los Angeles.

MARSH-VAUGHN. Fritz Marsh, aged 22, a resident of Los Angeles, and Mina Vaughn, aged 18, a native of California, and a resident of Long Beach.

KEELER-FOOTE. Walter N. Keeler, aged 34, a native of Utah, and Clara Foote, aged 32, a native of Connecticut; both residents of Los Angeles.

WORDRING-HENDRIX. Emory G. Wordring, aged 26, a native of Indiana, and Minnie May Hendrix, aged 23, a native of Missouri; both residents of Los Angeles.

WHITE-BRADLEY. Charles W. White, aged 31, a native of England, and Betty Bradley, aged 22, a native of New York; both residents of Los Angeles.

JENNEY-PERIS. Max Jenney, aged 28, a native of Illinois, and Elizabeth W. Peris, aged 27, a native of Kansas; both residents of Los Angeles.

HANA-STILL. Morris M. Hanna, aged 24, a native of Indiana, and a resident of Ocean Park, and Maud I. Still, aged 20, a native of California, and a resident of San Francisco.

BURTON-SCHRADER. Clarence F. Burton, aged 25, a native of Missouri, and Sarah T. Schrader, aged 28, a native of California; both residents of Los Angeles.

MOORE-JOHNSON. Charles D. Moore, aged 28, a native of Illinois, and Mattie M. Johnson, aged 60, a native of Ohio; both residents of Long Beach.

CUTTER-DODGE. Arthur G. Cutter, aged 22, a native of England, and Ethel Dodge, aged 18, a native of Missouri; both residents of Los Angeles.

SHUEY-WOODWARD. John O. Shuey, aged 35, a native of Illinois, and Maud M. Woodward, aged 33, a native of Illinois; both residents of Los Angeles.

MERCER-CODY. Clarence S. Mercer, aged 34, a native of Pennsylvania, and Katie Cody, aged 29, a native of Colorado; both residents of Los Angeles.

TOPLEY-OAKMAN. John W. Topley, aged 26, a native of Maine, and Ollie M. Oakman, aged 21, a native of Illinois; both residents of Los Angeles.

"CALIFORNIA Beach Life" is the title of a delightful article in The Times Magazine the coming Sunday.

Boswell & Noyes Drug Co.
Reliable Prescription Druggists

Exquisite Nut Sundae at the Big White Onyx Fountain—10c

All Drug Prices Low

You'll pay the lowest prices and the least profits on drugs and sundries by purchasing here. Ours is an exceptional stock—the finest drugs ONLY, and for as little or less than you will pay anywhere for the ordinary kind.

Pink Pills	40c
Witch Hazel, pint	25c
Pierce's Perscription	75c
Calder's Dentine	20c
Pear's Soap	15c
Canada Malt	15c

THIRD and BROADWAY

THE DAYLIGHT STORE. PHONES MAIN OR HOME 132
Jacoby Bros.
231-233-235 South Broadway.
"SOMETHING NEW EVERY DAY"

KNIT UNDERWEAR SPECIAL
15c SWISS RIB VESTS 10c
Pure white swiss rib vest; low neck and sleeveless; trimmed at neck and arms; finished with silk tape; an extraordinary value at 15c; special for today only 10c. Limit of 5 to a customer.

One Dollar
Many sample lines are included in this sale that would sell regularly at $2.00, $3.00 and $4.00. Probably 300 in all.

One Dollar
None sell regularly less than $1.50 and over a thousand are our $1.75 waists.

Second Great Waist Sale!

A sale without a parallel in the 20 years of waist selling.

600 Dozen Waists on Sale at One Price One Dollar

Do you realize how many waists this is? 7200. It's only a JACOBY SALE that can put such merchandise before you. It's only a buying organization like ours that can get into one great assortment the values that we can. It's only a selling space like our GREAT THIRD FLOOR that can accommodate, and an organized force that can wait on five hundred customers at one time. We've done it before and will do it more than ever tomorrow and Saturday.

Tailored Suitings $1 and $1.25
New tailored suiting specials in imported and domestic fabrics in all the new checks; widths range from 45 to 54 inches in the following color combinations—brown and tan, black and white, green and white, tan and white and black and gray; in two lots for Thursday and Friday's selling at $1.00 and $1.25 a yard.

$2.50 Neapolitan Hair Hoods $1.59
Neapolitan hair hoods and flats; an especially good quality and in all the wanted colors; usually sold everywhere for $2.50. Special, and none to dealers, Friday, $1.59.

$2.50 Untrimmed Shapes $1.79
Untrimmed shapes in union Milans; the most wanted hat this season; only the best spring shapes, including the flats, round and bell crown; a regular $2.50 value. Special Friday $1.79.

$1.50 Self Colored Suiting $1.19
This is a medium weight fabric well adapted for the new spring styles; it comes in self colored stripes, checks and plaids; the shades are wine, gray, brown, mode, green, tan, navy and royal; well worth $1.50 and $1.75 a yard; 44 inches wide. Special Thursday and Friday $1.19 a yard.

35c Linen Suitings 10½c
150 pieces sheer linen suitings in delicate colorings; suitable for street wear; fresh clean stock cut from the piece at 10½c a yard.

18-Inch Allover Lace 19c
Good quality Oriental and Point de Paris allover laces in pretty floral patterns; just the thing for trimming dainty wash dresses as well as for whole waists, etc.; full 18 inches wide; worth up to 50 a yard. Choice Friday 19c a yard.

SPECIAL NO. 16
MEN'S FURNISHING SECTION
SOMETHING NEW EVERY DAY
35c SAMPLE SOCK SALE
Second purchase of imported samples; some are full fashioned, others plain seamless; they are made of fine Lisle thread in the new spring colors; not a pair in the lot worth less than 35c; special today only 17c a pair.

A Splendid Watch $9.00
If you haven't a watch, don't miss this opportunity of securing a 20-year guaranteed watch for $9.00. Comes in open face, gold-filled case—16 size and fitted either with Elgin or Waltham movements. An extraordinary watch at the price.
Geneva Watch & Optical Co.
305 South Broadway.

PICTURES

Pictures are appropriate at all times. Our subjects are thoroughly artistic and the varieties very complete—suitable for den, library, hall, parlor and dining-room.

Here is your opportunity to show refinement and good taste in a quiet way.

SANBORN, VAIL & CO
357 SOUTH BROADWAY

The race is not always to the swift.

The fast colors are those that won't run.

We are showing some Blue Serges that our Resident English buyer has sent us from the mills of Martin & Sons. They are wool dyed. The yarn is made from pure wool, is soaked for 48 hours in indigo. Each shred of each thread of this Blue Serge is absolutely and unfadably blue. It is not dyed in the piece—dyed after the wool has been made into yarn and the yarn woven into cloth. The blue is as much a part of this Serge as the color of your eyes is a part of your optics.

Suits made from this Blue Serge —$40.

Brauer & Krohn
"Tailors to Men Who Know"
THREE STORES
130 S Spring St 114½ S. Main St
Fifth & Spring Sts.
Main 3116. PHONES Home 2695

"SIEGEL'S—WOMEN'S—CHILDREN'S WEAR"
Myer Siegel & Co.
251-255 SOUTH BROADWAY

Misses Wear

The garments that come from Siegel's are recognized everywhere for the distinct individuality, gracefulness, proper fit and correct fashion—the long experience made it possible to produce the best to be had.

Prices here are not higher; in fact, the lowest for the high class materials and workmanship.

Misses Junior Suit
SPECIAL VALUE ON FRIDAY $6.00
Made of fine quality Indian Head linen, in all white, with colored emblem trim, Peter Thompson effect, full plaited skirt; sizes 12, 16 and 18 years.

The April Sale of Women's Muslin Underwear

Is in full swing—selection is very best and values unparalleled at these April sale prices:

Night Gowns	70c to $5.85
Drawers	45c to $5.35
Corset Covers	25c to $3.35
Chemises	80c to $5.65
Combinations	$1.85 to $6.85
Skirts	$1.00 to $9.35

MATCHED SETS FOR TROUSSEAUX.

In three pieces, consisting of night gown, chemise and drawers—in exquisite designs at the April sales prices of $11.35, $12.35 and $14.75 to $42.35.

"SIEGEL'S—WOMEN'S—CHILDREN'S WEAR"

=Germain's=
Old Private Stock
Port Wine

$1 a Bottle
The finest product of California's vineyards. Unequaled as a tonic for rundown systems. Builds up the vitality and enriches the blood.
Edward Germain Wine Co.
635 South Main Street
Phones—Ex. 919. Main 919.

Men's Spring Oxford Styles
$5
An unusual display of nifty shapes and pretty leathers. Cummings label is your assurance of very best quality.
Special showing of Dr. Reed's Cushion Sole Shoe.
Cummings SHOE CO.
Cor. 4th & Broadway

Watch This Space
In Tomorrow's Paper For
Free Ride Coupons
AT 101 WEST SIXTH STREET

"Get Acquainted at Lowman's."

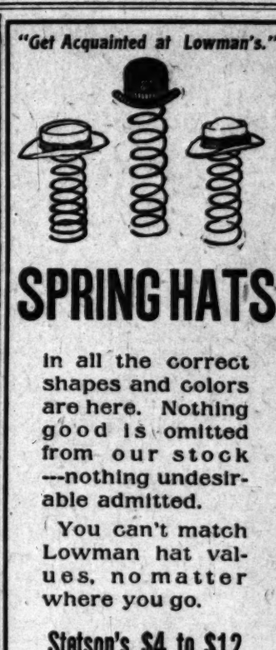

SPRING HATS

In all the correct shapes and colors are here. Nothing good is omitted from our stock—nothing undesirable admitted.

You can't match Lowman hat values, no matter where you go.

Stetson's $4 to $12
Lowman's Special $3
Hand-made Spring Suits ready-to-wear
$15.00, $20.00 and $25

Lowman & Co.
131 SO. SPRING ST.

The Marshall & Stearns Co.
(Inc.)
In order to supply the tremendous demand for its goods throughout the United States, is offering for public subscription 10,000 shares of its Preferred Stock. Inquire at offices of the corporation
444 South Broadway, Los Angeles, Cal.
No Fiscal Agents.

Citizens' Corporation
offers an opportunity whereby small capitalists can invest in business property. Call for particulars.
320 BYRNE BUILDING.

First, skilled labor. Second, best material used in our blacksmithing and painting departments. Third, facilities for doing the work. Fourth, called for and delivered. The ADVANCE way of taking care of vehicles. We do repairing, painting, patch rubber tires. New rubber tires per set and up, according to size. Repainted, $12 and up. Phone us to call for work; our estimator will name you a price.

ADVANCE BUGGY CO.
Factory 2000 Central. Salesroom

We urge you to come at once if you are suffering from any disease of the scalp. Our treatments, scientific, are applied by competent operators, and never fail to give satisfaction.
Bennett Toilet Parlors
N. E. Cor. Fifth & Hill

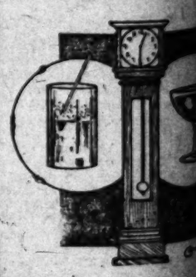

It's a long time between drinks, as the Governor said to the other governor who wouldn't have said it if he had known us. He simply would have walked right in and told us to send him some of that Apricot Brandy at $1.00 quart.
Grumbach's
Wholesale Wines and Liquors
807 Central Ave.
Phones Main 2306. Home

HEADACHES, nervous troubles, probably due to intestinal
ORANGE MINERAL TABLE Wafers
for chronic or acute constipation. 25 tablets, 40c. Main 7864; Home

ALL THERE—AND MORE.

The programme calls it a "Grand Mosiem spectacle—the holy carpet en route to Mecca—one hundred magnificently costumed knights and ladies—bands of music—companies of wanderers

(Continued on Sixth Page.)

Editorial Section.
PART II—LOCAL SHEET: 16 PAGES.
XXVITH YEAR.

BLAZE OF C... M...

"SUPERB!" said city society, seing the Shrine Society Sircus.

Battling their way through the one narrow entrance to the big show at Fiesta Park, nearly five thousand persons witnessed the premier performance last night of the best aggregation of clowns and performers ever gathered from the fashionable homes of a great city.

With a snap and a dash and a go, not to be looked for in amateurs, the first of the four entertainments of this week went through to a successful conclusion.

Gay with banners and bunting, shimmering in a thousand lights, with thousands of handsomely-dressed women melting away in tiers (not tears,) that seemed to reach to the blue sky above, the interior of the big tent was a mass of color and life long before the hour set for the opening of the main performance.

That brilliant spectacle alone was worth the price of admission. It carried you into the realms of fancy that your imagination has conjured up as the abode of fun and frolic. It was just like Nemo-land, without the fall out of bed.

There was a circusy smell in the air as far away as Seventh street and Broadway. The munching of peanuts could be heard on Crown Hills. The illuminated camel perched at the corner of the grounds was visible for many blocks, and the notes of the calliope screamed their way into the ears of people miles away.

YOU JOSTLE IN.

But you had to jam your way through a jostling horde of thousands outside and inside the grounds before this lovely vision of an interior greeted your eyes.

The four sides of the main tent were two stories deep in color, backed by the dress suits of the Shriners, many hundreds of them, in red fez and each with a captive balloon sailing skyward from his coat lapel.

Down below was the sawdust ring, with platforms and a smaller ring inside.

Up against the roof of the tent stuck scores of varicolored balloons that had broken away from their moorings and bobbed against the ceiling like soap bubbles that wouldn't burst.

Without a single turn, the feast of lights and color would have been enough to please almost any fancy.

It was just like a real circus from the time the grounds were entered at Twelfth street and Grand avenue, until the last notes of the concert after the big show had died way, the lights were snuffed out, and the roars of the beasts in the menagerie heralded a spell of repose for the performers.

Unlike the circus of one-night stands, the canvas did not come tumbling down about the heads of the audience as it departed. For this show is to last two more days, during which three performances will be given.

NO SHORT CHANGE.

Under the flickering torches at the main entrance to the grounds stood the familiar ticket wagon of the old days; only this was a big red moving van, impressed into service in the absence of the gold-and-red wagons of other circuses.

In place of the short-change artists of the other days, were Shriners Ed W. Gillett and Bill Hamaker, who passed out the pasteboards to the strings of patrons that began somewhere east of Broadway and emptied into the menagerie, for you had to see the animals before you saw the big show.

If any short-change work was done it never was mentioned. Besides, the money all goes to the good cause of entertaining the thousands and thousands of Shriners who are coming here in May for the Fiesta and for their own big doings.

And there you saw Al Levy and Fred Silverwood and Louie Spruance barking the attractions of the fat lady and the Siamese twins, and all the other natural and unnatural exhibits in the side show.

You didn't have to be informed that it was a side show. Manager Rouse's banners told the story, as no spoken words could have painted them. Any one who ever in the dim and misty past of boyhood gazed in wonderment at the marvelous things shown on the flapping banners thought he knew what was in store behind the free Punch and Judy show on the outside.

But he was mistaken. The painted canvas failed to reveal, one-half, even of the half lady. The other half that the signs failed to tell will be found in other part of this account.

Also the wonders of the menagerie, of which Shriner D. C. McGarvin was menanager, is described elsewhere, for we must hasten into the big tent.

PEANUT SHRILLS.

These shrill cries we hear; are they of children in distress? Or is some one sticking a hot poker into the ear of the musical pig? Ah, no! Chief Concessionaire Nightingale, who does not bark like one, is hawking peanuts and cigars, and Shriner John Burr, Arthur Perry and about a million others are helping him. And Fred Hines, his fairy form hidden beneath the folds of a Chinaman's garb and his face unrecognizable in yellow paint, is selling balloons.

As soon as Fred Hines sells the last of his balloons, they tell us that the show will begin.

And now we hear a shrill whistle, the faraway music of a band; the curtains in the east side of the big tent part, and the grand entry is made.

Then the wonder is that the colors in that gay audience could have attracted attention.

For here, spreading over the wide expanse of sawdust, unrolls a picture that only a master artist with a thousand and paint pots could bring into being. (This is laying it on pretty thick, but the Shriners will stand for it.)

ALL THERE—AND MORE.

The programme calls it a "Grand Mosiem spectacle—the holy carpet en route to Mecca—one hundred magnificently costumed knights and ladies—bands of music—companies of wanderers

(Continued on Sixth Page.)

Editorial Section.
PART II—LOCAL SHEET: 16 PAGES.

Los Angeles Daily Times

California del Sur.
CITY AND COUNTRY.

XXVITH YEAR. FRIDAY MORNING, APRIL 5, 1907. On All News Stands: Trains and Streets. 5 CENTS

BLAZE OF COLOR, BURST OF FUN AND STUNNING SPECIALTIES, MAKE WONDROUS SUCCESS OF GREAT SHRINE SOCIETY SIRCUS.

"SUPERB!" said city society, seing the Shrine Society Sircus.

Battling their way through the one narrow entrance to the big show at Fiesta Park, nearly five thousand persons witnessed the premier performance last night of the best aggregation of clowns and performers ever gathered from the fashionable homes of a great city.

With a snap and a dash and a go, not to be looked for in amateurs, the first of the four entertainments of this week went through to a successful conclusion.

Gay with banners and bunting, shimmering in a thousand lights, with thousands of handsomely-dressed women melting away in tiers (not tears,) that seemed to reach to the blue sky above, the interior of the big tent was a mass of color and life long before the hour set for the opening of the main performance.

That brilliant spectacle alone was worth the price of admission. It carried you into the realms of fancy that your imagination has conjured up as the abode of fun and frolic. It was just like Nemo-land, without the fall out of bed.

There was a circusy smell in the air as far away as Seventh street and Broadway. The munching of peanuts could be heard on Crown Hills. The illuminated camel perched at the corner of the grounds was visible for many blocks, and the notes of the calliope screamed their way into the ears of people miles away.

YOU JOSTLE IN.

But you had to jam your way through a jostling horde of thousands outside and inside the grounds before this lovely vision of an interior greeted your eyes.

The four sides of the main tent were two stories deep in color, backed by the dress suits of the Shriners, many hundreds of them, in red fez and each with a captive balloon sailing skyward from his coat lapel.

Down below was the sawdust ring, with platforms and a smaller ring inside.

Up against the roof of the tent stuck scores of varicolored balloons that had broken away from their moorings and bobbed against the ceiling like soap bubbles that wouldn't burst.

Without a single turn, the feast of lights and color would have been enough to please almost any fancy.

It was just like a real circus from the time the grounds were entered at Twenty-second street and Grand avenue, until the last notes of the concert after the big show had died away, the lights were snuffed out, and the roars of the beasts in the menagerie heralded a spell of repose for the performers.

Unlike the circus of one-night stands, the canvas did not come tumbling down about the heads of the audience as it departed. For this show is to last two more days, during which three performances will be given.

NO SHORT CHANGE.

Under the flickering torches at the main entrance to the grounds stood the familiar ticket wagon of the old show; only this was a big red moving van, impressed into service in the absence of the gold-and-red wagons of other circuses.

In place of the short-change artists of the other days, were Shriners Ed W. Gillett and Bill Hamaker, who passed out the pasteboards to the strings of patrons that began somewhere east of Broadway and emptied into the menagerie, for you had to see the animals before you saw the big show.

If any short-change work was done it never was mentioned. Besides, the money all goes to the good cause of entertaining the thousands and thousands of Shriners who are coming here in May for the Fiesta and for their big doings.

And there you saw Al Levy and Ed Silverwood and Louie Spruance lurking the attractions of the fat lady and the Siamese twins, and all the other natural and unnatural exhibits in the side shows.

You didn't have to be informed that it was a side show. Manager Rouse's banners told the story, as no spoken words could have painted them. Any one who ever in the dim and misty past of boyhood gazed in wonderment at the marvelous things shown on the flapping banners thought he knew what was in store behind the free Punch and Judy show on the outside.

But he was mistaken. The painted canvas failed to reveal, one-half, even of the half lady. The other half that the signs failed to tell will be found in other part of this account.

Also the wonders of the menagerie, of which Shriner D. C. McGarvin was menanager, is described elsewhere, for we must hasten into the big tent.

PEANUT SHRILLS.

These shrill cries we hear; are they of children in distress? Or is some one sticking a hot poker into the ear of the musical pig? Ah, no! Chief Consolenaire Nightingale, who does not bark like one, is hawking peanuts and cigars, and Shriner John Burr, Arthur Perry and about a million others are helping him. And Fred Hines, his fairy form hidden beneath the folds of a Chinaman's garb and his face unrecognizable in yellow paint, is selling balloons.

As soon as Fred Hines sells the last of his balloons, they tell us that the show will begin.

And now we hear a shrill whistle, the faraway music of a band; the curtains in the east side of the big tent part, and the grand entry is made.

Then the wonder is that the colors in that gay audience could have attracted attention.

For here, spreading over the wide expanse of sawdust, unrolls a picture that only a master artist with a thousand paint pots could bring into being. This is laying it on pretty thick, but the Shriners will stand for it.)

ALL THERE—AND MORE.

The programme calls it a "Grand Moorish spectacle—the holy carpet en route to Mecca—one hundred magnificently costumed knights and ladies—bands of music—companies of wanderers—

(Continued on Sixth Page.)

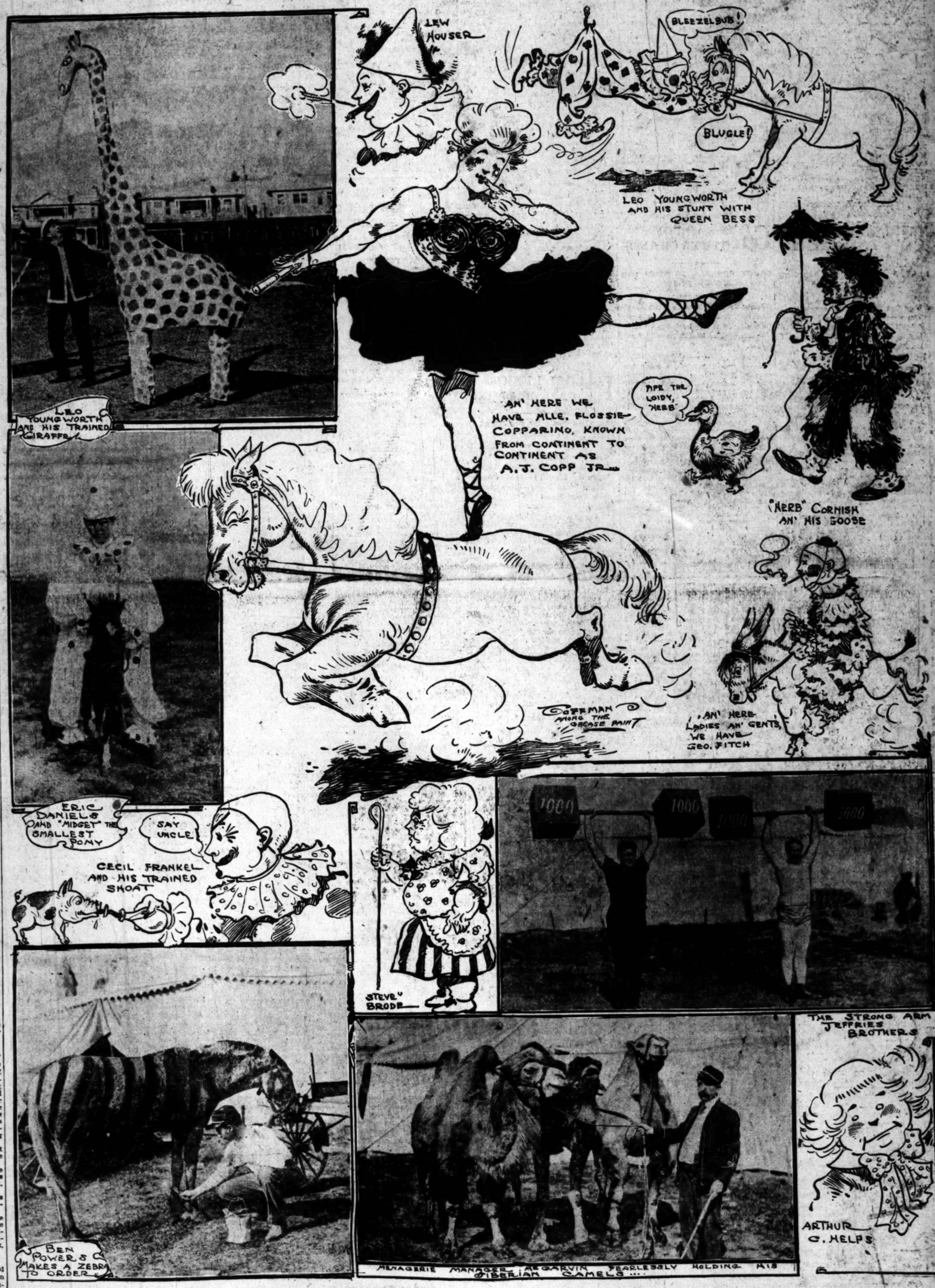

Glimpse of the great audience in the tent, and rollicking bits picked from the splend id performance by Times artists.

THE PUBLIC SERVICE.

SUMMARY OF THE DAY.

The crew of Engine Company No. 1 on the East Side has been cited to appear before the Fire Board and show why they shall not be dismissed from the force for playing poker in the engine house while on duty.

Mayor Harper has held for further investigation the ordinance creating two places as police surgeon at the Police Station; also the latest modification of the billboard ordinance.

Despite the request of the boy's mother that he be sent to Whittier, Judge Wilbur decided yesterday to give James Jackson another chance and continued the case against him.

Girdina Horton, a notorious character who has been repeatedly charged with horse stealing, sought to impoverish his mother by inducing her to sell her property to get him an attorney, but Judge Smith appointed an attorney for him.

Managers of the East Side Athletic Club, where pugilists are trained, were in the Police Court yesterday, charged with dispensing booze without the necessary formality of having secured a license.

The three Police Court justices collected more than $10,000 in fines during the past month.

AT THE CITY HALL.

FREEZE-OUT FOR FIREMEN.

PLAYED POKER IN ENGINE HOUSE "FOR FUN."

Now Commissioner Schwamm Has Them on the Carpet and They're All Willing to Pass the Deal—Hearing for Six Thursday—Mayor Holds Up Bill-Posting Ordinance.

Commissioner Schwamm lifted the lid off the fire department yesterday and almost the whole crew of Engine Company No. 1 bubbled out of the caldron. Capt. Grotsinger escaped; his men enabled him to prove an alibi—besides it was said to be his first offense.

Battalion Chief Casey reported the crew for playing poker in the enginehouse. Schwamm grew almost hysterical when he learned it was an East Side company.

"Mayor, this is awful!" he exclaimed, "over on the East Side, too, the best part of town, and right next door to the Police Station. I move we suspend them and send them all to jail."

Chief Lips suggested in a mildly frigid tone that the crew would probably prove more valuable to the city in the engine-house than in the jail, especially as there are no names on the eligible list for successors.

Lieut. Davis of the ill-fated company got up and, with a clean breast of the whole affair, he said he wanted to get it off his conscience.

Schwamm didn't believe in State's evidence; he wanted to suspend them all, beginning with the Lieutenant. Davis evidently expects to be disciplined, probably dismissed, as he was in charge of the house at the time complaint was made; but he was very careful not to incriminate his captain or the policemen of the substation next door.

"The men did play poker for money in the engine-house and I played with them," said Davis. "I knew it was against the rules, but they had the upper hand and dragged me in."

"I guess they kept the upper hand after they got you in, too," interjected Schwamm.

"Some time ago we started to play freeze-out for fun. Some of the boys were so reckless with their chips that the others suggested a 10-cent ante. I stayed in.

"A few nights after that they started another game; this was while the captain was away and I was in charge. I said that this must stop, that it was against the rules.

"'You can't do anything; you were in it, too. I'd like to see you report us,' replied one of the boys. Right then I saw I was in the wrong. I thought the best thing would be to get transferred to some other house, where I could start in right; so I applied to the Chief for a transfer, telling him my wife was sick."

"Then your wife was not sick at all; you lied to me when you asked for the transfer," interrupted Chief Lips.

"Yes, Chief, I lied to you in order to get away from that house; but it didn't do any good; you wouldn't let me go."

Davis said that the time named in the complaint was on the evening that Capt. Grotsinger was off. He could not say of his own knowledge that his captain knew poker was played for money in the house. He admitted that play had taken place while the captain was there, but the captain did not take a hand.

Battalion Chief Casey said that he could produce witnesses to testify that right after the last pay day the game continued all night and that one fireman went out and borrowed $10 of a friendly policeman to keep in the game.

"Yes, and if a fire had broken out they would have stayed there to cash in and let her burn," added Schwamm. "I move they all be suspended and sent to jail."

Lieut. Davis named two members of the crew that never have taken a hand in the games. These and the captain of the company were excused. Davis and five of his fellows were ordered to appear before the board next Thursday and show cause why they shall not be dismissed from the department.

MAYOR HESITATES.

A DOUBTING THOMAS.

Mayor Harper is not displaying any especial haste to sign the latest effusions of the Council. He has not yet been convinced that property owners in the residence districts have not some rights, as well as the bill-posting trust; also, he fails to appreciate the advantages that will accrue from a Siamese twin as police surgeon.

These two ordinances he segregated yesterday from the bulk of the Council miscellany and laid aside for further investigation. Although but three months in office, he has grown wary of expressing an opinion in advance of his action on a public document; but he has notified several Councilmen, quietly, that he would like to confer with them in his private office. There are a number of things to be arranged before the Mayor will agree to the Republican programme of two police surgeons.

The Chief Executive looks with evident disfavor on the latest amendment to the bill-board ordinance, but Councilmen predict that he will yet be about to their way of thinking before the end of the week. They have implicit confidence in the ability of the bill-posting trust to take care of its own.

CONCRETE INSPECTOR.

OSBORNE SUCCEEDS HELLMAN.

J. J. Backus, Superintendent of Buildings, has appointed Raymond G. Osborne inspector of reinforced concrete construction, vice Irving Hellman, resigned. The appointment was made from the civil-service list, the appointee having passed the highest percentage in the examinations held for the place. Inspector Osborne received his technical training in the engineering department of Stanford University. He has made a specialty of cement testing and cement work and he stands well with prominent engineers and architects, by many of whom he has been employed since leaving college, for testing cement and overseeing cement and concrete work. Inspector Osborne has had much practical work, having acted for the county in superintending the construction of cement bridges. During the absence of Mr. Hellman on his vacation last fall Mr. Osborne performed the duties of the position under Mr. Backus.

New Cement Inspector.

Raymond G. Osborne is now wearing the spurs as reinforced concrete inspector that he won in the civil service competition. Mr. Osborne secured a high rating in an examination that was exceptionally difficult. Yesterday Building Inspector Backus rewarded his diligence by appointing him concrete inspector, to succeed Irving Hellman. The salary is $150 a month.

AT THE COURTHOUSE.

GIVES BAD BOY ANOTHER CHANCE

COURT REFUSES TO SEND HIM TO WHITTIER.

James Jackson, Who Lost His Arm in the Detention Home, Is Not Considered as Bad by Judge Wilbur as His Mother Would Have It Appear.

James Joseph Jackson, a small boy with a frightful record of juvenile crime, was brought before Judge Wilbur again yesterday afternoon. His mother, Mrs. Luther, who also has been Mrs. Miller since she ceased to be Mrs. Jackson through process of law, was present to ask the judge to send her son to Whittier. Judge Wilbur, however, who showed by his comments on the case that he considered it one of unfortunate influences rather than one of inherent criminal tendency, continued the matter for one week, and "Teddy" Jackson was returned to the Detention Home.

It appears that in the course of a long struggle to regenerate a boy whose brightness and good disposition made him well worth saving, the authorities have been hampered by the action of Mrs. Luther, or Mrs. Miller, for while she was Mrs. Jackson all had been well with the boy.

Two years ago young Jackson, then 12 years of age, and spoken of as "the prettiest boy that ever came into the Juvenile Court," lost an arm while an inmate of the Detention Home. He was playing marbles with some other boys near the entrance to the old jail, where a rusting iron stairway stood precariously in position. The boy reached under the stairway for a marble, and the mass of iron crashed down upon his arm.

Already, at that time, James Jackson's forbidding record was partly formed, by stealing a jar of pennies from a lodger, and thereafter he added sundry burglaries and other serious offenses to the roll of sad dishonor.

Judge Wilbur had placed him upon probation during his minority, calling forth a bitter protest from the mother, who yesterday asked that the boy be sent to the reformatory. At other times she opposed the purposes of the Juvenile Court for his regeneration.

"I want him sent to Whittier to be developed," the mother told the court, after emotionally kissing her child in what she supposed was to be a long farewell.

It was thought, however, that the bright little fellow was developed too well already in certain ways. An effort is to be made to find a place for him which will offer better opportunities for development than Whittier could give.

HEARTLESS HORSE THIEF.

WOULD IMPOVERISH MOTHER.

Girdine Horton, who several times has gained a continuance of his trial for grand larceny by stating that he had not succeeded in securing an attorney, was compelled to confess yesterday that he was depending on his mother, who has a little ranch near Calabasas, to raise money to pay an attorney to defend him.

Judge Smith rebuked the culprit sternly, and appointed an attorney to defend him.

Horton is charged with horse stealing, and is supposed to be one of a gang that has been stealing horses in bunches and selling them in Los Angeles. He has been under arrest several times before for horse stealing. On one occasion, three years ago, he varied what is said to be his usual custom, by buying a horse on credit, by means of misrepresentation, selling it the same day. The matter was "squared" by the employer of Horton's young son paying the dealer for the horse and letting the boy work out the sum at $6 per month.

CHARGE DISMISSED.

MAX TIECK GOES FREE.

The preliminary examination of Max Tieck, a pastry cook, on a charge of threats to kill his wife and daughter, resulted in the dismissal of the charge yesterday by Justice Stephens.

The alleged threats resulted from the old German's dislike of certain suitors for his daughter's hand, who persisted in calling on the girl at her mother's apartment-house on Seventh street, in spite of the paternal displeasure. From frowning upon them he came to terrifying them with a display of ponderous Teutonic wrath, driving them from the house. Finally, it was alleged, he vented his anger upon wife and daughter, uttering threats.

COURTHOUSE NOTES.

BREVITIES MISCELLANEOUS.

SPRING-STREET LEASE. J. B. Stockdale, who has charge of the rental department for R. A. Rowan & Co., testifying yesterday in the trial of the quiet-title suit of the United Merchants' Realty and Improvement Company against B. F. Gardener, admitted that a bond is not required in every case from lessees of premises in the business district. "I use my judgment in almost all cases," he said. The suit against Gardener, who had opened negotiations for the renewal of his lease on a part of the building at the southeast corner of Spring and Third streets before the plaintiff in the action, is based largely on the fact that Gardener had given no bond.

ALLEGED EMBEZZLER [illegible] suit to recover $350 from N. E. Devers, whose trial on a charge of embezzling that amount while Street Superintendent of Redondo, is set for April 23, has been filed by the city of Redondo for trial in the Superior Court.

SUIT FOR ALIENATION. A suit for $50,000 damages, brought by Edward Lefevre against J. Frank Stanley, was on trial yesterday in Department Three of the Superior Court. The complaint charged that Stanley had alienated the affections of Mrs. Lefevre from her husband. Stanley, on the witness stand, admitted intimacy with Mrs. Lefevre, which, he said, had begun before her marriage. He asserted that his relations with her were resumed only after she had written to him from Wichita, Kan., that she was separated from her husband, and asking him to send her money to return to California. She came, and her husband with her. Stanley declares he has no money to pay a judgment with if it were given against him.

WANTS DIVORCE AND PROPERTY. Adam Hahn, an old soldier, aged 73, and much bent and worn, was in Department Seven of the Superior Court yesterday, seeking divorce from his wife, whom he married in February, 1904. He stated that his wife had made constant efforts, after the marriage, to induce him to deed to her a lot, valued at $3000, which he owned. Finally, April 22, 1905, he granted her request, and that day she deserted him. Several months ago Hahn filed suit for for divorce, but when the case came to trial it was shown that Mrs. Hahn had returned to her husband and lived with him three days within the year preceding. This lost him his suit. The present suit failed, because it was brought within a year of the trial of the previous one. Hahn must try again.

STURDEVANT LOSES. Judgment for the defendant was rendered yesterday by Judge Bordwell in the case of D. M. Sturdevant vs. Birnbaum Bros., jewelers. The case was an action for the recovery of notes and mortgages given by Sturdevant to cover the alleged peculations of Albert R. Sturdevant, who, while employed by the jewelry firm, was prosecuted on a charge of having stolen various articles of value.

THE INFERIOR COURTS.

ILLEGAL LIQUOR CASE BREWING.

TRAINING CAMP OF FIGHTERS IN THE LIMELIGHT.

East Side "Athletic" Club in Court Because Owner Ward Sells Liquor Without License — Ten French Toughs Plead Guilty—Much Money from Court Fines.

The entire time of Justice Chambers's court was taken up yesterday with the "blind pig" case of Fred Ward, charged with illegally selling liquor at the East Side "Athletic" Club place, beyond the end of the Downey-avenue car line. There was a large number of witnesses and spectators present when the case was called in the morning, and they were there again in the afternoon, and will come back today, for a jury was not secured until 4 o'clock in the afternoon. Luther Brown appeared for Ward, and Guy Eddie for the prosecution.

There was considerable trouble in securing a jury, quite a number of men being excused for bias and prejudice and some for sickness, but the required number of men was finally sworn in, the names being as follows:

L. Apffel, M. Cole, A. T. Webley, J. H. Wideman, C. L. Seals, G. Heyser, V. L. Carroll, B. F. Uglow, A. H. Armsrong, L. E. Gould, D. J. Moody and A. J. Erskine.

Ward is charged by A. A. Green with, on January 25, carrying on the business of retail liquor seller without having a license.

The only witness examined was B. C. Weigel, who was a private detective on January 25 when he visited the East Side club in company with his brother and two women. While there that night they had eight rounds of beer and whisky, for which they paid $4.50. The case will doubtless be bitterly contested.

Toughs Convicted.

Fifteen Frenchmen from the tenderloin part of the city, who were arrested on charges of vagrancy, appeared in Justice Fredericksen's court yesterday and ten of them pleaded guilty and five pleaded not guilty. One of the sixteen arrested was absent on account of sickness. The entire lot will come into court again Saturday morning, the guilty for sentence, and the others for trial.

Minnie Wants Pin.

Minnie Cote, a young lady who is employed in the Fifth Street Store, was in the Police Court yesterday on the charge of petty larceny, and entered a plea of not guilty. It seems from the story in the case that about two months ago she found a breastpin that is said to belong to a Miss Martinis, who lives near Miss Cote. The latter refused to give up the pin and was arrested for having it. She will be tried Monday.

Justices Coin Money.

The three Justice Courts did a land-office business last month and turned in more money than in any previous month in their history. The total was $10,117 from 1272 cases. Justice Chambers turned in $7042 from 553 cases, and the greater part of his money was collected from the 252 women caught in the recent raid of the crib district. Justice Rose had $1619 and Justice Frederickson $1456.

Wake Is Costly.

H. Dasso, L. Hawtrew and F. Howbrey, three young boys about 20 years of age, were fined $10 each by Justice Frederickson yesterday for disturbing the peace. Several nights ago they started to a "wake" that was to be held over the remains of a dead friend and while passing through the crib district broke a window and smashed in a door of a house.

HAMBLE NON-SUITED.

Judge Wellborn Terminates Conductor's Action for Damages—Salt Lake Railroad Is Sued.

The damage suit of Conductor Mark B. Hamble against the Santa Fé Company was finally non-suited in the United States Circuit Court yesterday.

The case has been long in litigation, and bore several peculiar features.

Hamble was a Southern Pacific conductor, but the track near tunnel 4, Mojave division, has been used jointly by the Southern Pacific and Santa Fé systems, the Southern Pacific maintaining road control.

Hamble was in his caboose, and a train crashed into his while shouded in tunnel darkness. Hamble made his case against the Santa Fé, operating this train.

The action was first brought in the Superior Court, and on petition of the corporation was transferred to the United States Circuit Court.

When the case came up for final disposition the other day, the Santa Fé attorneys, Messrs. Norton and Millikeh, made a vigorous contest on the point of track control, maintaining that the Southern Pacific and its dispatchers were masters of every train on this particular track, and that therefore the system which employed Hamble should be held accountable—not the rival railroad.

Hamble's attorney, Hon. Will A. Harris, contested this masterfully, but the evidence produced turned the case against him, and yesterday Judge Wellborn terminated the proceedings.

NEW DAMAGE SUIT.

An echo of the disastrous early-March crash on the Salt Lake road, in the yards near Seventh street, came into the United States Circuit Court yesterday afternoon, when George M. Pruitt of Pomona filed an action for $25,000 damages.

Mr. Pruitt is the father of Walter C. Pruitt, 16-year-old youth who met death when the train in question jumped the track at a switch.

In the complaint the burden of responsibility is thrown entirely on the Salt Lake operating system.

TO TEST FIRE ESCAPE LAW.

CALLAGHAN BYRNE HAS DESIGNS ON THE ORDINANCE.

His Attorney Declares no Owner of Building Is Safe from Action of Future City Council—Matter Can Be Settled Only by Supreme Court of the State.

Owners of buildings that are adorned with fire escapes of various sizes or that have none of any kind, will feel much more at ease when they learn that the fire-escape ordinance that is now a part of the city's laws, is to be tested as to its validity as far up as the Supreme Court.

That is, the ordinance will be fought to that point if the many interested property holders in the business district will join in the fight, and if they do not, the matter will in all probability be carried to the highest court by Callaghan Byrne, owner of the Byrne Block at Third street and Broadway.

Mr. Byrne has not put fire escapes on his building, and on account of this he was arrested and appeared in the Police Court yesterday to answer the charge. The case was continued until next Thursday.

Byrne was represented by Attorney George Denis, who stated that he had been in consultation with Attorney Pope concerning the validity of the ordinance under which the arrest was made. Denis declared that Byrne had intentionally failed to place fire escapes on his building on account of a doubt about the constitutionality of the ordinance, and that in all probability the business men affected by it will combine to test the law. If they do not, Denis said, he will handle Byrne's case as he sees fit, the intimation being that he will carry it to higher courts if Byrne is convicted.

Later in the day Denis declared there is no question but that the ordinance will be tested in the Supreme Court, for a Superior Court decision will not settle it. A walk down any of the principal business streets would convince any man that the fire escape ordinance is not complied with, he said, for it provides for escapes not less than eight feet long and forty inches wide, and there are very few buildings in the city with escapes of that size. He said it is not a question of putting fire escapes on buildings, but of the kind and size.

Denis contends that if one City Council can provide for escapes eight feet long, and to be made of a certain kind of steel, any succeeding Council may specify escapes twenty feet or more in length, and that they be made of brass or any other metal; that no business man owning a building of over two stories could be assured that any fire escape he might put up would not be changed the next year, and that there should be some uniform size, because it was not just that the size could be subject to change every year or so, for no business man could keep up to possible changes.

HORRIBLY BURNED.

Explosion in Gas Oven May Cause Mrs. Orr to Lose Her Sight—No Explanation.

A serious and inexplicable accident occurred to Mrs. Frank L. Orr yesterday at noon at her home, No. [illegible] West Forty-first street. Mrs. Orr was using a gas range, the oven fires having been burning at least an hour before she stooped and opened the oven door. As she did so an explosion occurred, the flames flashing into her face, burning her in a horrible way. Her whole face is burned, her hair burned off, and it is possible that she may lose her sight, though the exact extent of her injuries cannot yet be told.

The only explanation seems to be that by some means gas had leaked into the oven, though Mrs. Orr has the pies to show that she had baked them, and had placed her cornbread in the oven and was about to see how it was progressing, when the accident occurred. Employés of the gas company examined the stove as soon as they could reach the house, and pronounced everything right, with no evidence of a leak.

The lady is the wife of Frank L. Orr, druggist, at Twenty-fourth street and Vermont avenue.

BISHOP'S CUP CHOCOLATE

Each cake contains the milk and sugar.

BISHOP & COMPANY

There MUST be a reason why sound business men are taking such an unusual interest in the Preferred Stock of the well established firm—

The Marshall & Stearns Co. (Inc.)

444 South Broadway, Los Angeles, Cal.

No Fiscal Agents.

TOTEM'S PLOT NIPPED SHORT.

FIFTY MEN DISCHARGED BY THE LOCAL FOUNDRIES.

Molders' Union Jawsmiths Try to Saddle Their Organization on the Various Plants, but Their Dupes Are Weeded Out by the Independent Industrial People.

An insidious plot of the Molders' Union to foist its organization upon the foundrymen of the city has been discovered, and as a result there has been a house cleaning at the various industrial establishments.

Since the action of the Founders' and Employers' Association last fall, when they determined to employ no union men, the work of the jawsmiths has been kept under cover. They have not yelped in the open, and have instructed their members to deny strenuously that they belong to the organization. As a result of this plan the men wearing the union yoke have secured positions in the various shops and have been utilising their spare moments in preaching the gospel of discontent among the other workingmen.

The employers have determined upon a rigid line of action and will conduct a searching inquiry into each workman's affiliations with the union. This has resulted in the discharge so far of over fifty molders. Their places were immediately filled. The discharged workingmen are unhappy.

The foundrymen have presented a united front, and not one of these discharged men has been given employment unless he sundered his relations with the union. There is one exception to this stand by the foundrymen, and that is D. C. McCan, who has a machine shop on the Long Beach electric line. He was one of the loudest shouters when the founders determined that as a measure of self-protection they could no longer permit workingmen dominated by the trouble-breeding jawsmiths to remain in their employ. He said that he would "fire" all the men in his employ if members of the organization.

The next morning the other members of the organization quietly began to find the union molders in their employ and ask them to resign from the union or quit work. Not so McCan. He went at it drastically. He called in his men, one at a time, and asked them if they were members of the union. When told that they were he discharged them on the spot. He kept this up until most of his molders were gone, and then his entire force of men stopped work and went home.

He visited other establishments and found work going on quietly, and immediately charged the other foundrymen with bad faith. The latter replied that they were carrying out their plan and that there was not one union man in their employ; only they had used diplomacy.

McCan returned to his shop and called in the leaders of the union and bared his intentions to them. In short, he became a union sympathizer, and manned his shop with union molders.

This action has caused some trouble to the other foundrymen, as the union has used this one controlled shop as a basis to attract other workingmen to its organization. The jawsmiths tell them they "own McCan," and that he is completely under their thumb. Then the weaker brothers fall into line, much to the discomfiture of the foundrymen who run their own affairs.

STATE MEETING.

California Grand Lodge of Odd Fellows Will Assemble in This City on Fourteenth.

The State Grand Lodge, Independent Order of Odd Fellows, will meet in Turn Verein Hall, this city, on Tuesday, May 14, at 2 o'clock a.m. Representatives will be present from all parts of the State, special railroad rates having been secured covering the period from May 4 to May 21, which, it will be seen, also covers the dates of the Fiesta. The railroad rate is one and one-third fares for the round trip; by steamer, one and one-half fares, though the latter does not cover the Fiesta dates. The Grand Master has selected the Hollenbeck Hotel as headquarters for himself and the other grand officers.

Diamonds

Mounted and Unmounted

Unsurpassed in color and cutting

Beautifully assorted line of Rings, Brooches and Ear Screws.

H. J. Whitley Co.

Diamond Merchants 345 South Broadway

N. B. Blackstone Co.

DRY GOODS

SPRING AND THIRD STS.

$33.50 for Silk Gowns

Worth $45.00 Today

Two dozen pretty, new styled silk dresses are going tomorrow at a figure we couldn't begin to sell them at had we paid full price for them. See them and be convinced.

They're made of fine louisines and taffetas. Lace, Irish crochet filet and embroidery yokes, some with the new Japanese sleeve or the bretelle effects. Blocks and squares and broad graduated stripes and ombres. Blues, browns, greens and grays of the most fashionable tones.

While they last, choose for $33.50 each.

"Mérode" (Hand Finished) Underwear

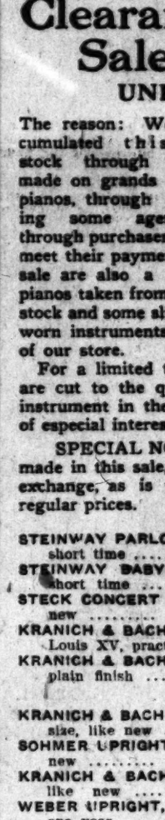

"Merode" underwear is justly famous the country over for its comfortably snug fitting features; its perfect finish, and its splendid wearing qualities. And when you remember that "Merode" doesn't cost any more than ordinary underwear, you'll not wonder at its popularity.

Our summer lines are now ready for inspection.

Vests and Pants 25c

Nicely finished fine cotton vests or pants in any style you may ask for; all hand-finished, each 25c.

Lisle Garments 50c

Vests or pants of pure lisle thread; vests finished with crochet or dainty lace, pants tight at the knee or lace trimmed. Every wanted style, 50c.

Union Suits 50c

Short or long sleeves, knee or ankle lengths, snug fitting or lace trimmed—all styles, 50c.

Children's Garments 25c

Our new line of children's underwear is the most complete we've ever shown. All styles in every seasonable weight. A splendid grade vests and pants at, each, 25c.

Clearance Sale of Pianos

UNPARALLELED PRICES

The reason: We have accumulated this splendid stock through exchanges made on grands and player pianos, through discontinuing some agencies, and through purchasers unable to meet their payments. In this sale are also a number of pianos taken from our rental stock and some slightly shop worn instruments never out of our store.

For a limited time prices are cut to the quick—these prices should dispose of every instrument in the sale in short order. A genuine sale—one of especial interest to every prospective piano buyer.

SPECIAL NOTICE: Owing to the extremely low prices made in this sale, we will not accept any old instruments in exchange, as is customary when offering regular stock at regular prices.

GRAND PIANOS	Original Price.	Present Price.
STEINWAY PARLOR GRAND, mahogany, used short time	$1150.00	$977.5
STEINWAY BABY GRAND, mahogany, used short time	975.00	877.5
STECK CONCERT GRAND, rosewood, good as new	1500.00	750.00
KRANICH & BACH BABY GRAND, mahogany, Louis XV, practically new	850.00	585.00
KRANICH & BACH BABY GRAND, mahogany, plain finish	750.00	650.00

UPRIGHT PIANOS	Original Price.	Present Price.
KRANICH & BACH UPRIGHT, mahogany, large size, like new	$ 550.00	$350.00
SOHMER UPRIGHT, mahogany, large size, like new	525.00	395.00
KRANICH & BACH UPRIGHT, oak, large size, like new	550.00	365.00
WEBER UPRIGHT, mahogany, large size, used one year	550.00	335.00
WEBER UPRIGHT, rosewood, large size, elaborate case, good condition	600.00	350.00
CHICKERING & SON UPRIGHT, rosewood, large size, good condition	650.00	375.00
MARTIN, mahogany case, good as new	300.00	165.00
BIDDLE, mahogany case, good as new	300.00	175.00
BRINKERHOFF, mahogany case, good as new	350.00	175.00
BAUS, ebonized case, fine shape	350.00	165.00
LESLIE, oak case, good as new	300.00	150.00
HALE, J. P., walnut case, good practice piano	350.00	125.00

TERMS EASY

Squares, $3, $4, $5 or more monthly. Uprights from $6 to $10—or more, according to price. Grands, from $10 to $25 or more, according to price.

More Bargains On Page 14, Part 1, of This Paper

For the remainder of our piano, organ and other musical instrument bargains see Page 14, Part I. Many more extraordinary offers to choose from.

Geo. J. Birkel Company

Steinway, Cecilian and Victor Dealers

345-347 South Spring Street

Geo. P. Taylor Tailor and Haberdasher

THE new weaves and colorings in Men's Neckwear for Spring are exceedingly striking. Our showing is most complete and deserves your consideration.

No. 323 So. Broadway, New Taylor Building

Men's Tailoring, Second Floor Ladies' Tailoring, Third

WILL FIGHT FOR RANCH.

Calabasas Woman Holds Fort in Mountains.

Los Angeles Man Files on Her Homestead.

Town Torn by Factions in Controversy.

For three years Mrs. Edith M. Bower, 35 years old, has been holding down a homestead of 160 acres in the Calabasas Mountains between the town of that name and Chatsworth Park near a little station called Newberry, but next Monday she will have to appear before Receiver O. R. W. Robinson and Registrar Frank C. Prescott in the government Land Office in this city to fight for her home.

John H. McGowan is the man who wants the homestead and has filed a claim to it in the land office, but has never lived on the ranch. McGowan is said to be a tailor in this city, proprietor of a rooming-house on South Hill street, and the owner of considerable real estate in Santa Monica and elsewhere.

When Mrs. Bower took possession of the quarter section of land about three years ago she tried to file a homestead claim on it. But her claim could not be allowed at that time by the land office on account of a controversy between the government and the Southern Pacific over title to this land. The railroad claimed it and the government held the railroad had no right to it.

GOVERNMENT WINS.

It took nearly two years for this controversy to be settled. Meantime Mrs. Bower built a nice farmhouse and with the assistance of her two sons raised cattle and horses, chickens and pigs. As soon as she heard that the question of title had been settled in favor of the government Mrs. Bower hurried to Los Angeles to file her claim.

When she appeared at the land office with her papers, however, she found that McGowan had been ahead of her. Being right in the city, the latter was able to get to the land office before Mrs. Bower and she was thus in danger of losing her home.

This was on March 28, 1906, and all that the poor woman could do was to file a contest of title and it is this hearing which will come before the land officers on Monday.

But during the past year Calabasas township has been all "torn up" over this question of who has the legal right to this quarter-section now improved and worth quite a tidy sum. Original settlers favor Mrs. Bower, while second filers favor McGowan. Also there is politics.

One faction is led by former Justice of the Peace G. W. Beckwith, who is the champion of McGowan.

The present Justice of the Peace, Charles A. Bell, heads the forces of Mrs. Bower and as the factions are about evenly divided there are some warm arguments in Calabasas, and now about half the population don't speak to the other half—except when excited.

FEUD DAYS OVER.

The Calabasas cohorts will attend the hearing in this city on Monday under the guise of witnesses, and though the old feud days of Pumpkin Land are supposed to be over a justice-of-the-peace warrant ... now takes the place of the one-time shotgun, whichever way the case goes it is likely to stir up some real lively old-fashioned bumps again.

In fact, this fight between McGowan and Mrs. Bower has afforded lots of excitement to the Calabasans, especially when the town turned out to attend trial of a suit brought by McGowan against Mrs. Bower at Santa Monica on January 29 last.

McGowan claimed that Mrs. Bower had been entrusted by him with the care of a number of horses and that she had converted them to her own use and he brought suit to recover the animals or their equivalent.

There was so much feeling in Calabasas that McGowan secured a change of venue to Santa Monica and the witnesses in the case had to make a long journey on horseback through the Topanga Cañon to attend court. Mrs. Bower was reinforced home in triumph when decision was not only given in her favor, but she recovered a verdict in a cross complaint for $114.

Mrs. Bower is represented by Attorneys Hanry H. Roser and M. C. Hester and recently they have been trying to catch McGowan to collect this money, but so far Mr. McGowan has kept out of the way of the process servers.

Mrs. Bower has two sons who live with her on the ranch, and two married daughters, Mrs. Myrtle M. Griffith and Mrs. Margaretta Swanner, both of whom live in this city. The family came to California seventeen years ago, but since that time Mr. Bower has disappeared and the family do not know what has become of him.

SNAKES SCARE CITIZENS.

Neighborhood of Sixth and Crocker Streets Alarmed at Wriggling of Many Reptiles.

Crocker street, near Sixth street, is infested with snakes of all kinds and sizes, and according to one of the residents in that vicinity, the women and children are afraid to venture out at night, and every one steps on the high places in the day time. This situation is due to the presence of a man who lives at No. 637 Crocker street.

He is said to own a snake store on a downtown street and keeps a number of yards of the reptiles in his back yard in boxes. Very frequently, the neighbors say, he lets his snakes out of their boxes into his yard to sun themselves, and this causes the trouble. Some of the snakes crawl outside the fence, and a few days ago a blacksnake, eight feet long, was killed in the middle of Crocker street.

Complaint was made to the police yesterday, but as there is no ordinance covering the exercising of snakes in the sun, nothing could be done in the way of issuing a warrant.

Want a Piano?

Offers of good instruments, the best in the world, are to be found among the large display of The Times. But if you are looking for a special bargain of some particular make, and don't see it advertised, try inserting a "Want" ad. near yourself. It will surprise you to learn that so many people have what you are seeking, besides saving yourself a lot of worry.

Reclaimed Land for Sale.

Five thousand acres of reclaimed land for sale as a whole or in subdivision. Adjoining Marx Island, near Vallejo, fronting on San Pablo Bay, thirty miles from San Francisco. Suitable for dairying or general farming. Good climate, good water, cheap transportation by water or railroad. Address Dr. L. E. Cross, 43 East Main street, Stockton.

Job Printers and Publishers.

Linotype machine composition, any faces or measure, is supplied by The Times' Linotype School at reduced prices. For rates Telephone The Times, or apply at the school, corner San Fernando and College streets. Operation and care of machines taught in three [illegible]

WILL FIGHT FOR RANCH.

Calabasas Woman Holds Fort in Mountains.

Los Angeles Man Files on Her Homestead.

Town Torn by Factions in Controversy.

For three years Mrs. Edith M. Bower, 35 years old, has been holding down a homestead of 160 acres in the Calabasas Mountains between the town of that name and Chatsworth Park near a little station called Newberry, but next Monday she will have to appear before Receiver O. R. W. Robinson and Registrar Frank C. Prescott in the government Land Office in this city to fight for her home.

John H. McGowan is the man who wants the homestead and has filed a claim to it in the land office, but has never lived on the ranch. McGowan is said to be a tailor in this city, proprietor of a rooming-house on South Hill street, and the owner of considerable real estate in Santa Monica and elsewhere.

When Mrs. Bower took possession of the quarter section of land about three years ago she tried to file a homestead claim on it. But her claim could not be allowed at that time by the land office on account of a controversy between the government and the Southern Pacific over title to this land. The railroad claimed it and the government held the railroad had no right to it.

GOVERNMENT WINS.

It took nearly two years for this controversy to be settled. Meantime Mrs. Bower built a nice farmhouse and with the assistance of her two sons raised cattle and horses, chickens and pigs. As soon as she heard that the question of title had been settled in favor of the government Mrs. Bower hurried to Los Angeles to file her claim.

When she appeared at the land office with her papers, however, she found that McGowan had been ahead of her. Being right in the city, the latter was able to get to the land office before Mrs. Bower and she was thus in danger of losing her home.

This was on March 28, 1906, and all that the poor woman could do was to file a contest of title and it is this hearing which will come before the land officers on Monday.

But during the past year Calabasas township has been all "torn up" over this question of who has the legal right to this quarter-section now improved and worth quite a tidy sum. Original settlers favor Mrs. Bower, while second filers favor McGowan. Also there is politics.

One faction is led by former Justice of the Peace G. W. Beckwith, who is the champion of McGowan.

The present Justice of the Peace, Charles A. Bell, heads the forces of Mrs. Bower and as the factions are about evenly divided there are some warm arguments in Calabasas, and now about half the population don't speak to the other half—except when excited.

FEUD DAYS OVER.

The Calabasas cohorts will attend the hearing in this city on Monday under the guise of witnesses, and though the old feud days of Pumpkin Land are supposed to be over and a justice-of-the-peace warrant now takes the place of the one-time shotgun, whichever way the case goes it is likely to stir up some real lively old-fashioned bumps again.

In fact, this fight between McGowan and Mrs. Bower has afforded lots of excitement to the Calabasans, especially when the town turned out to attend trial of a suit brought by McGowan against Mrs. Bower at Santa Monica on January 29 last.

McGowan claimed that Mrs. Bower had been entrusted by him with the care of a number of horses and that she had converted them to her own use and he brought suit to recover the animals or their equivalent.

There was so much feeling in Calabasas that McGowan secured a change of venue to Santa Monica and the witnesses in the case had to make a long journey on horseback through the Topanga Cañon to attend court. Mrs. Bower was escorted home in triumph when decision was not only given in her favor, but she recovered a verdict in a cross complaint for $114.

Mrs. Bower is represented by Attorneys Henry H. Roser and M. C. Hester and recently they have been trying to catch McGowan to collect this money, but so far Mr. McGowan has kept out of the way of the process servers.

Mrs. Bower has two sons who live with her on the ranch, and two married daughters, Mrs. Myrtle M. Griffith and Mrs. Margaretta Swanner, both of whom live in this city. The family came to California seventeen years ago, but since that time Mr. Bower has disappeared and the family do not know what has become of him.

SNAKES SCARE CITIZENS.

Neighborhood of Sixth and Crocker Streets Alarmed at Wriggling of Many Reptiles.

Crocker street, near Sixth street, is infested with snakes of all kinds and sizes, and according to one of the residents in that vicinity, the women and children are afraid to venture out at night, and every one steps on the high places in the day time. This situation is due to the presence of a man who lives at No. 627 Crocker street.

He is said to own a snake store on a downtown street and keeps a number of yards of the reptiles in his back yard in boxes. Very frequently, the neighbors say, he lets his snakes out of their boxes into his yard to sun themselves, and this causes the trouble. Some of the snakes crawl outside the fence, and a few days ago a blacksnake, eight feet long, was killed in the middle of Crocker street.

Complaint was made to the police yesterday, but as there is no ordinance covering the exercising of snakes in the sun, nothing could be done in the way of issuing a warrant.

Want a Piano?

Offers of good instruments, the best in the world, are to be found among the large display as well as in the classified columns of The Times. But if you are looking for a special bargain of some particular make, and don't see it advertised, try inserting a "Want" ad. yourself. It will surprise you to learn that so many people have what you are seeking, besides saving yourself a lot of worry.

Reclaimed Land for Sale.

Five thousand acres of reclaimed land for sale as a whole or in subdivision. Adjoining Mare Island, near Vallejo fronting on San Pablo Bay, thirty miles from San Francisco. Suitable for dairying or general farming. Good climate, good water, cheap transportation by water or railroad. Address Dr. L. E. Crooks, 43 East Main street, Stockton.

Job Printers and Publishers.

Linotype machine composition, any face or measure, is supplied by The Times' Linotype School at reduced prices. For rates Telephone The Times, or apply at the school, corner Fremont and Collins streets. Operation and care of machines taught in three months' time.

SCHOOL GIRLS GOOD COOKS.

Domestic Class of Polytechnic High Entertains Members of Board of Education.

The golden glory of spring in a riot of yellow jonquils decked the festal board at the Polytechnic High School last evening when the members of the Board of Education were entertained by the girls of the A 10 Domestic Science class, under direction of the instructor, Miss Owens. The lights were shaded with paper jonquils, and palms and yellow mustard were artistically disposed about the pretty dining-room, while the place cards for the honored guests were hand-painted with the same spring beauties.

The viands served were just "what men like," as the girls expressed it, a course dinner fit for a queen or king, prepared and served by these accomplished young maids. The members of the board and the superintendents present were wholly converted to the idea of this useful department ere the first course had been disposed of.

Principal J. H. Francis was the host, the guests including Dr. E. C. Moore, M. C. Bettinger, J. B. Monlux, Joseph Scott, J. M. Guinn, Roger S. Page, H. W. Frank, F. W. Steddom, Birney Donnell and Winterburn.

The Polytechnic High School pupils have made up their minds to have a beautifully-adorned building. To this end for the purchase of pictures and statuary, an entertainment will be given this evening in the Auditorium, presenting the Dunbar male quartette, which comes heralded as a high-class attraction. Besides vocal numbers, the quartette makes a specialty of bell-ringing features and playing on various musical instruments.

The dear delight and pride of a fiesta float will be given up this year by Polytechnic boys and girls, and the money usually so expended will be devoted to the purchase of pictures. The Board of Control will give the entire proceeds of this evening's entertainment to the same purpose.

COUNTY FINDS OFFICE ROOM.

CROWELL BLOCK, SPRING AND FRANKLIN, IS RENTED.

"Solid Three" of Board of Supervisors Pay Trifle Less for Much Smaller Quarters Than Offered by Others, but Say Convenience of Location Justifies Them.

By a vote of three to one, the Supervisors yesterday decided to rent the Crowell building at Spring and Franklin streets to be used by county officers for whom there is no room in the Courthouse. It is said the space will be devoted to the uses of the Tax Collector, the Assessor and the Surveyor, whose offices now are in the Courthouse. It is considered unlikely that there will be room for the Superintendent of Schools, the Law Library, the Coroner, the Public Administrator and the Horticultural Comission, offices that have been outside of the Courthouse for a number of years. The county is paying about $7000 a year rental for these outside offices.

With the addition of $15,600 a year rental for the Crowell building, the county will pay in the neighborhood of $20,000 a year for outside quarters, a slight deduction being made for one or two smaller departments that may be moved back into the big red building.

Just why the Supervisors chose the Crowell Block in preference to other bids that were made, is something that is agitating the other bidders, principally the Barr-Harrington Realty Company, which offered to erect a four-story building opposite the Courthouse for a rental but a trifle higher than that demanded for the Crowell building, while the floor area would be almost 50 per cent. greater.

Supervisors Patterson, Wilson and Eldridge, the "solid three," voted for the Crowell building; Supervisor Manning favored the Barr-Harrington bid. Supervisor Alexander was at home, ill.

G. R. Johnson offered a building on Temple street, opposite the Courthouse, with about the same floor area as that of the proposed Barr-Harrington building, and at about the same rental.

But the Supervisors decided they were justified in paying practically the same rental for much smaller quarters at Spring and Franklin streets; convenience of location being the argument.

The proposed Broadway building offered four stories, reinforced concrete, with elevators, steam heat and ventilation, at $1400 a month, the net floor area being 33,056 square feet. Possession was guaranteed by August 31.

The Crowell building, two stories in height, and fitted now for store rather than office purposes, with no heating arrangements except stoves, contains a total of 24,000 square feet. The rental to be paid is $1300 a month. The county will have to put it in shape for the Collector and Assessor.

Bidders on the Broadway building say that all the present outside offices, together with the Assessor, Collector and Surveyor, would have had ample quarters in the structure they proposed to erect. There will be room for but few of them in the Spring and Franklin-street corner.

CLOSE IN ON SIXTH.

Lot Between Figueroa and Flower Streets Sold for Thirty-five Thousand Dollars.

W. W. Middlecoff, the attorney, has sold to Dr. Ralph Williams a lot on the south side of Sixth street between Figueroa and Flower streets. The property sold has a frontage of fifty feet on Sixth street, with a depth of 100 feet. The price paid was $35,000. W. H. Allen & Son and John D. Foster & Co. made the sale.

The property at No. 1240 South Flower street, consisting of a house and lot, the latter 50x155 feet, to an alley, has been sold by R. W. Illingsworth to W. C. Fisher, through the agency of W. B. Merwin & Co. The consideration was $14,500. The house is a two-story frame building, renting for $50 a month.

The same agency reports the sale of the property at No. 613 Banning street. A. Karnoski bought of the Title Insurance and Trust Company for $6000. The lot is 70x138 feet and is improved with a one-story frame building, which will be removed to make way for a large warehouse building.

Gray Hair Quickly Restored

to its natural color by using Alfredum's Egyptian Henna. Sure, harmless. 1st-class druggists.

ARTISTS will be especially interested in the story of the discovery of a long-missing Rubens picture, which will be published in The Times Magazine the coming Sunday, with a half-tone reproduction of the picture.

DO YOU like to read good short stories? You find plenty of them in The Times Magazine the coming Sunday.

THE story of four American advisers, who are behind the throne of as many oriental potentates, will be told in The Times Magazine the coming Sunday.

"CALIFORNIA Beach Life" is the title of a delightful article in The Times Magazine the coming Sunday.

$1.25 Bead Bags On Sale Today at.... 65c

Steel beaded bags; open work, nickel frames and long chains; conventional designs in white and gray; very stylish; values $1.25. Today, each 65c.

Central DEPARTMENT Store

609 to 619 S BROADWAY — LOS ANGELES

"YOUR MONEY'S WORTH OR YOUR MONEY BACK."

10c Cube Pins On Sale Today at.... 4c

Large and small cube pins; all white, all black; assorted colors; standard quality. 5c and 10c goods, today, 4c.

$4.95 For Your Choice of 500 Hats Worth Up to $10.00

Choice today from a lot of 500 new spring hats worth up to $10.00, for $4.95. It's the pick of several lines that the past week's selling has nearly exhausted—not a great many of any one style, but an assortment that is practically unlimited. Included are a number of exclusive models that you would never expect to find at anything like this price.

Dress and Suit Hats—Hand made braid hats—horse hair; proxyline or chips; beautifully trimmed with flowers, ribbons and quills; 500 hats that have been selling at from $6 to $10. On sale today at..... $4.95 $4.95

Fifty New Spring Tailored Suits

That are worth $12.50, to be Sold Today for... $7.95

50 new stylish spring suits, handsomely tailored, made from fancy stripe fabrics in fashionable combinations of brown and white, blue and white, or gray and white; semi-fitting jackets with taffeta silk vest, trimmed with fancy braid; full pleated skirt; suits that are equal in quality to goods that cost nearly double. Not a garment worth less than $12.50. Fifty of them for today at..... $7.95

It's a remarkable offering because in no way is quality sacrificed to make this price possible. These suits were bought to place on sale at $12.50, but owing to the lateness of our opening and the consequent size of stocks at the present time, it was thought best to dispose of 50 suits in a hurry. And so this price.

39c a Yd. for Remnants of $1 Silks

All broken lines and remnants of best-selling silks in lengths of from 7 to 20 yards, consisting of 22-inch foulards, jacquards, habutais, poplins, pure silk messaline and peau de cygne; regularly priced up to $1.00 a yard. On sale today at..... 39c

Remnants of $1.50 Wash Goods 49c

Another sale of remnants today with values even greater than those which created such a furore a week ago.

49c Included are newest fancy spring suitings, 54-inch wool taffetas, 56-inch chiffon Panama, and other desirable weaves, in black, navy, brown, etc. Lengths are from 3¾ to 8 yards, and qualities are exceptional throughout. 49c

These are the accumulated remnants from the past week's sale of new spring dress goods at 75c, $1.00, $1.25 and $1.50 a yard. Today's price, 49c.

65c Muslin Underwear Friday 35c

A great assortment of women's fine cambric drawers, gowns and corset covers, prettily trimmed with lace and embroidery; many dainty styles to choose from; qualities that sold at high as 65c. On sale today at..... 35c

Again Today—Hemstitched and Hand Drawn Linens Worth Up to $3.50 Your Choice for 65c

Another great lot of art linens goes on sale this morning to satisfy those who could not be waited upon yesterday. There are thousands of pieces of hemstitched and hand-drawn centerpieces, scarfs, trays and lunch cloths, all pure linen, that ordinarily would sell up to $3.50 each. Round or square centerpieces and lunch cloths come as large as 54 inches; scarfs as large as 18x72 inches. Choice today..... 65c

Bargains in Domestics and Wash Goods

Genuine Mohawk Valley bleached sheets, full 81x90 size; good wide hem; torn by hand. Today, each..... 67c

25c unbleached Turkish towels, extra large size. Today, each..... 15c

Beautiful full bleached satin damask table linen, with napkins to match; full 70 inches wide; values up to $2.00. Today, a yard..... $1.39

Napkins worth 60c a dozen; all hemmed and ready for use. Today, while 100 dozen last, dozen..... 39c

Fine zephyr ginghams, 28 inches wide, absolutely fast colors; values up to 35c. Today, a yard..... 19c

40c Silk Mousseline for 15c; beautiful floral effects and all plain shades, in 5 to 10-yard lengths only. Today, a yard..... 15c

Special Values in Men's New Hats

Our "Special," equal to any $2.50 hat, both soft and stiff shapes, made in the latest styles for spring and summer wear. Friday and Saturday..... $1.90

Men's Straw Hats in fine braids, sailor shape, three styles to choose from; excellent value at 75c. Friday and Saturday..... 49c

Finer grades 75c to $4.00.

48c for Men's 75c plain or ribbed spring and summer underwear; pink, blue, heliotrope, white or colored—full range of sizes.

$1.00 for Men's $1.35 and $1.50 underwear; imported French balbriggan—American silk or Cooper's—all plain and fancy colors.

25c for Handsome Four-in-Hands in all the beautiful new colorings for spring; made from the best 50c silks. Our special, 25c.

The Best $10 Suit In California

A remarkable assortment for Friday and Saturday that embraces every feature of fabric, tailoring and style, shown by most stores in $15.00, $18.00 and $20.00 garments. Single and double breasted suits in this season's most wanted colors and materials, club checks, shadow plaids, plain and fancy grays, blue and black serges and thibets; $15, $18 and $20 values. On sale at..... $10.00

Young Men's Suits, Special at $4.95

Young men's nobby spring suits, 12 to 20 years, blue, black and fancy mixtures; especially well made in either single or double breasted styles; equal to any $7.50 suit in the city. $4.95.

For Boys' $4 Knee Pants Suit $2.95

Boys' knee pants suits, age 7 to 15 years; Norfolk double breasted styles, in handsome new gray effects; some have 2 pairs of trousers, knickerbocker and straight. Regular $4 values. Friday and Saturday, $2.95.

Sale of Household Goods Today

Extremely interesting values today, from basement departments; offerings that no housekeeper can afford to miss.

$2.50 Standard Bissel Carpet Sweepers; Japanned finish, only one to customer. Today at..... $1.59

100 paper napkins, worth 20c, for..... 10c

10c Dover egg beaters, today..... 5c

35c padded sleeve boards, today..... 17c

15c japanned tin cuspidors for..... 8c

30c brass gas lighters and tapers..... 19c

10c pkge. orange wood tooth picks..... 5c

25c glass mustard dish and cover..... 10c

40c china salt and pepper, pair..... 15c

35c Veilings 15c

25c and 35c veilings—Tuxedo meshes in plain, fancy and chenille dots; colors black, black and white, brown, navy blue and all new patterns in this spring's styles. Today, 25c and 35c veilings for, a yard..... 15c

$1.50 Embroideries 65c

Swiss and nainsook embroideries, corset cover and flouncing widths; 16 inches to 22 inches wide; hand finished; St. Gaul productions; sheer and fine; beautiful floral designs; best 85c to $1.50 embroideries. Today, a yard..... 65c

1,000 Cloth Bound Books---Regular Price 35c, Special at 15c Copy ---2 for 25c

15c 15c

These books are extra well bound, gilt top and printed on first-class paper in good clear type. A few of the titles are: "The Bride's Fate," "Changed Brides," "Lilith," "The Unloved Wife," "Only a Girl's Heart," by Mrs. Southworth; "Between Two Loves," "Love Works Wonders," "Srtuggle for a Ring," by Bertha M. Clay; "Cousin Pons," "The Country Doctor," "Love" and "Caesar Birotteau," by Balzac; "Brownie's Triumph," "The Foresaken Bride," "Lost a Pearl" and "Stella Roosevelt," by Mrs. Georgia Sheldon; 'The Gunmaker of Moscow,' by Sylvanus Cobb, Jr.; "Tempest and Sunshine," by Mary J. Holmes.

Special Sale of Infant's Wear Today

Mothers who buy infants' wear today will save about half the usual cost. Here are ten remarkable values:

Infants' 20c Muslin Drawers..... 10c

Infants' $1.00 Knit Sacques..... 50c

Infants' 50c Knit Bootees..... 25c

Infants' 75c Knit Wool Shawls..... 25c

Infants' 50c Gingham Rompers..... 39c

Infants' 25c Percale Sun Bonnets..... 19c

Infants' 30c Cambric Slips..... 19c

Infants' 75c Lace Trimmed Drawers..... 39c

Infants 50c Flannelette Sacques..... 10c

Infants' 10c Baby Bibs, today for..... 5c

Beverly Hills

Perhaps nowhere in the world is there a spot where every feature, natural and artificial, renders it so inviting, pleasureable, artistic and desirable as this suburb of Los Angeles.

It is interesting to know that Beverly Hills is not a creation of chance, but a deliberately planned enterprise, the ideal behind it being to provide a residence district so imposing and magnificent that it will help to spread the fame of Southern California.

The money lavished on Beverly Hills in the way of improvements seems like an incident from the Arabian Nights. It has not been a question of doing simply what purchasers might demand, but doing everything that art and science could suggest. In the improvements at Beverly Hills there is a flavor of extravagance—a lavishness of costly street work, wide sidewalks and parkings—a tone of solid aristocracy that gives Beverly Hills a social position, as it were, of ultra exclusiveness.

Los Angeles should be justly proud in having a residence district which will rank as one of the world's show places, and will undoubtedly inspire hundreds of wealthy easterners to build themselves a California home.

Call or write for attractive booklets that describe in detail the attractions of Beverly Hills.

PERCY H. CLARK CO., MANAGERS

311 and 312 H. W. Hellman Building

GREEN TAG SALE

EXTRA

As a rule we have but one each year—early in the fall. We have surprised our trade with this one, that is made necessary to reduce our stock.

Every Piece of Furniture in the House is Reduced

This means over 3000 samples to select from and the greatest furniture bargains ever offered in Los Angeles, for prices are reduced from 15 to 50 per cent. Come today.

Barker Bros

413 5 7 S. MAIN ST. 420 2 4 S. SPRING ST.

THE TIMES-MIRROR COMPANY
HARRY CHANDLER, President and General Manager.
HARRY CHANDLER....Vice President and Assistant General Manager.
MARIAN OTIS-CHANDLER....Secretary. ALBERT McFARLAND....Treasurer.
PUBLISHERS OF

Los Angeles Daily Times

Daily, Weekly, Sunday, and Weekly Magazine. Vol. 51. No. 127. Founded Dec. 4, 1881. Twenty-sixth Year.

EVERY MORNING IN THE YEAR.

NEWS SERVICE—Full reports of the Associated Press, covering the globe; from 6:30 to 8:30 every morning daily over more than 30,000 miles of leased wire.
TERMS—Daily and Sunday, including Magazine Part: 75 cents a month, or $9.00 a year; Daily without Sunday, $7.50 a year; Sunday, $3.50; Magazine only, $2.50; Weekly, $1.50.
TELEPHONES—Counting-room, Subscription Department, Editorial Rooms, City Editor and Local News Rooms, Press 11; Home 6. For THE TIMES.
AGENTS:—Eastern Agents: Williams & Lawrence, Tribune Building, New York; 1334 Marquette Building, Chicago; Washington Bureau, 49 Post Building, telephone 2767 Main, where the latest copies of The Times may be consulted. San Francisco office, 769 Market street, between Third and Fourth.
SWORN CIRCULATION—Daily net average for 1903, 38,601; for 1904, 41,225; for 1905, 46,[illegible]; for 1906, 49,763; for 1907, 50,[illegible]; for 1903, 100,950; for 1904, 120,840; for 1905, 127,763; for 1906, 48,150; for 1907, 50,851 copies; Sunday average for 1903, 76,749 copies.

Yesterday's Regular Edition 49,000

THE TIMES has a larger regular home-delivery circulation than any local rival. It circulates widely among the intelligent, industrious, substantial, forehanded classes. The greatest volume of business advertising, the finest display, the best classifications, the largest results to advertisers.

Offices: Times Building, First and Broadway.

Entered at the Los Angeles Postoffice for transmission through the mails as matter of the second class.

PART II: EDITORIAL, LOCAL AND BUSINESS SECTION

Pen Points

As usual the spring of the year is starting out with a circus.

Not until stocks are dried out may we expect Wall street to dry up.

There is a man in Paris who has a celluloid nose. Automobiles have no terrors for him.

If Secretary Taft is to ride into the Presidency on a popular wave it will have to be a big wave.

Harry Thaw has been pronounced sane. It is admitted that he murdered a man. What next?

Between railroad wrecks and fires the Italians in California are getting a good deal the worst of it.

Mr. Roosevelt takes no pains to hide the fact that he thinks Alton B. Parker is in the Ananias class, also.

When Miss Theodora Shonts changes her name to De Lunyas de Chaulnes et de Piequingy she will make a change, all right.

Judging from the columns of eastern newspapers the summer back yonder is already over and winter has started in again.

Those men who are thought to be gunning for the President will do well to remember that he is a quick man at the trigger.

Thomas F. Ryan says this is no time to speculate in railroad stocks. But it can't be any worse than some of those other times.

One good reason for supposing that the army engineers will stick to the Panama job is that each of them draws two salaries.

The discovery of a means by which the human breath can be photographed should prove a great aid to the cause of temperance.

"What is a frog?" asks the learned Boston Transcript. In railroading it is one of the convenient places for trains to jump the track.

Mr. Rockefeller warns people to keep out of the stock market. The temptation to go in will, therefore, be now greater than ever.

Only that our Japanese scare is somewhat frayed at the edges we might be able to trade it off for England's Islam scare.

If J. Ham Lewis is as sorry as he says he is over the defeat of Dunne let him dye his whiskers black as a proof of his sincerity.

All Jerome need do now is to subpoena a few alienists to prove that the commission that pronounced Thaw sane was composed of crazy men.

When a man buys an automobile it may be an indication that he is rich, but it is also an indication that he won't stay that way very long.

The suspicion that the New York Sun has degenerated into a mere corporation organ is greatly strengthened by its attacks on President Roosevelt.

If Walter Wellman insists on staying here and talking all the time, some one else is liable to sneak out and discover the pole ahead of him.

"It is time enough to bid the devil good morning when you meet him," goes the saying. But it is usually evening before the devil puts in an appearance.

Salem, the capital of Oregon, has decided to pave its streets. Not merely with good intentions, we hope, as a certain other place is said to have done.

It is to the credit of neighbor James J. Jeffries that, when he retired from pugilism he neither went into the saloon business nor became a member of the Legislature.

The proper thing to do with those five or six opponents of the Owens River project who reside in this town is to turn them over to the Society for the Suppression of Unnecessary Noises.

A Congressman has discovered that the meals might be better on the Isthmus of Panama. But, as far as that's concerned, there are some men living right at home who make the same complaint.

We can't help thinking of that Pasadena man who bought $682 worth of flowers at Easter when all he had to do was to go out in the fields or the neighbors' gardens and get as many as he wanted for nothing.

"The cutting out of all the rotten and useless timber in our present city government would effect a vast saving for the taxpayer," says the San Francisco Chronicle. It would do more than that. It would save out the city government entirely, as far as San Francisco is concerned.

RUSSIA AND THE HAGUE PEACE CONFERENCE.

The latest news from St. Petersburg is to the effect that the Russian government is now hesitating about calling the peace conference at The Hague next summer. The reason given is the disaffection reigning in the Russian Empire.

The reason is insufficient. The Russian troubles are particular to the Russian people and government. Furthermore, while Nicholas II was the first proponent of The Hague conference, neither his predecessors, nor the Russian people as a whole, were the original advocates of international peace; nor has Russia, either in her government or her people, done the most in the way of ameliorating the horrors or eliminating the possibilities of war.

Among the nations the United States stands out as the real peace power of the ages. In the century and a quarter during which this government has lived and exercised its influence in the world, more propositions looking toward peace and more active work making for peace have been done by us than by all the other powers of all time.

It is desirable that all the great powers be represented, but it is not absolutely essential that every one of them be there. The conference can be held, the peace of the world discussed, measures taken to ameliorate the horrors of war and to lessen the chances of war, without Russia being a party to the compact. Of course, her absence might possibly influence other powers, notably Germany, and if several of the highest powers of Europe should abstain from taking part in the discussions, it would jeopardize the meeting, and in proportion to the number of powers absent, the work of the other powers which might be present, would be made ineffective in that ratio.

It is all the more desirable that the powers should get together and discuss measures tending to make wars more difficult because there are at the present time war clouds over many of the nations. The millennium is apparently as far away today as in almost any of the past ages. There are two great influences at work with peculiar potency which threaten serious ruptures of international peace. They are of such widespread nature that, should the outbreak come, it would involve half the world.

There is no doubt of the existence of Moslem unrest. The Sultan of Turkey is getting to be an old man, and the succession to the Moslem scepter is always attended with more or less danger. France finds herself involved in serious difficulty in her African possessions. Moslemism is in our time a survival of the unfittest, and by the law of evolution its disintegration and dissolution should not be remote. The western powers are encroaching continually upon this Asiatic civilization. The very fact of its being pressed to the wall is the thing which tends seriously toward an outbreak. Mohammedanism will not yield up the ghost without a last and very serious effort at self-preservation. Resentment against foreign influence is manifested in many places by the Moslem people. England's presence in Egypt is far from a welcome one in the eyes of Moslems. Germany's known pretensions in the Balkans and even on the Asiatic side of the Bosphorus, while managed with consummate diplomacy, are regarded with grave suspicion.

This is the present war cloud in what is known as the Near East. It seems to threaten a "holy war" to exterminate the "infidel dogs" and reassert Mohammedan and Asiatic influence. In the Far East there is the growing Japanese power. There is also the awakening of China, and this means much. The resentment of the Moslems against occidental encroachments and influences is fully duplicated by Asiatic suspicion and hostility against the same influences in Japan and China. England's rule in India is a vexation to multitudes of Hindoos. There is a pretty close connection between these Asiatics of the Near East and those of the Far East. Mohammedanism is one of the prevailing religions all through India. Side by side with this system of faith is the ancient Buddhism, which has been spread until it is the dominating religion in China and Japan. Underneath this Buddhism, which sits lightly on the surface, persists the old Shintoism of these Mongolian peoples, the worship of their ancestors. Here is a point of contact, a chord of sympathy. In the not distant future it need not surprise western peoples if a very loud cry is raised, from the islands of Japan to Ceylon and through all the confines of India, of "Asia for the Asiatics."

The Hague peace conference will not quite dissipate these war clouds. For generations to come men will settle their international disputes by the arbitrament of the sword. At the same time, during the hundred years and more of the existence of the American republic, much has been done for universal peace. American propositions for settling international disputes have made wars much less frequent than they were. The same influences exerted in the same way in the future will at least promote the "Federation of the World."

FOR FAIRNESS

A number of citizens of Los Angeles have been summoned to San Francisco to tell the grand jury what they may know as to the franchise transactions of the Home Telephone Company. So far as The Times is informed, these citizens, with one or two exceptions, frankly and without evasions or attempts to shoulder responsibility on the other fellow, have given their testimony. This is no more nor less than the duty of a right-minded citizen, and it should be a satisfaction to any such to assist in the administration of justice by the properly constituted authorities. The time and sacrifice of private concerns required for attendance on court should not be permitted to weigh against what is due the community from any and every member of it.

There have come down from San Francisco in the telegraph dispatches various reports and rumors that certain citizens of Southern California may have been involved in wrongdoing; that some of them are menaced by the grand jury with indictment for acts committed in connection with the granting of the telephone franchise. The prosecuting officers have displayed a disposition to permit no person possibly guilty of offenses to escape from a searching investigation. The inquiry has been unrelenting—and all this is as it should be.

But because the finger of suspicion has been raised, because of vague reports that corporation officers may be indicted—or even if they shall be indicted, for that matter—that is not sufficient reason for condemning persons who may be suspected. A man accused of the most heinous of offenses is entitled to a full and impartial trial before being sentenced; and public judgment should not be hastier in rushing to a conclusion than is a court.

The Times is quite sure that this is the attitude of mind of this Southern California community. These men who have been entangled in the Heney investigation are—most of them—of goodly repute as upright fellow-citizens and honest financiers. They have long lived among us and have been helpful and respected members of society. They always have had and still have the highest respect of their neighbors. The public is indebted to them for works of enterprise and benevolence. If any one of them shall be proven guilty of any violation of law he must expect to take the consequences; he should not be spared on account of record or position; but the point is that no one of them has been found guilty as yet. It will be time to criticise or to condemn when any has been convicted by the courts.

There could be nothing more obvious than that the meanest man who ever lived should not be hanged on the testimony of such yellow dogs as the San Francisco Supervisors. To save themselves from felons' cells they have made confessions implicating others. They have acknowledged themselves thieves and bribe-takers, and if they can get rid of punishment they do not care whose name they may taint. On their testimony alone no man, not even Ruef himself, should be indicted; unless there is corroborative evidence, the say-so of these self-confessed liars should not be accepted as conclusive.

The Times desires to see punishment meted out to all the guilty fellows, large or small, high or low. If any of our fellow-citizens have been particeps criminis, if it becomes fully proven to the satisfaction of a jury that they have bribed public officers or conspired against the integrity of the public service, there is no reason why they should be spared. But The Times reiterates that as yet no one of them has been found guilty of any misdemeanor or crime; and not yet should their neighbors' confidence in their honesty be shaken.

CANADA TODAY AND TOMORROW.

"It is here in the New World that the Canadian's destiny is cast and that his part is to be played. Here it is that he has to do what he can to make popular government stable, wise and beneficial. At present his eyes are always being turned toward a state of the Old World which cannot be reproduced in a new world. This is the bad part of the prolongation of the state of dependence and justifies the policy of British statesmen in former days, who generally looked forward to colonial emancipation."

The above paragraph contains doctrine likely to produce a sensation among Canadians and to be interesting to Americans. It is not the view of an American, but of Goldwin Smith, in a recent number of the London Contemporary Review. The average Canadian, as we are acquainted with him in the United States, is more British than the Britisher, and more loyal in his expression of opinion than the average Londoner who lives within the proverbial limits of Bow Bells.

In the paper referred to, Prof. Goldwin Smith points out the close proximity of the Dominion of Canada to the United States, with only imaginary boundaries at many points stretching across the continent. He says there are 1,200,000 Canadians in the United States. On the contrary, there is also an immense emigration of Americans into Canada. There are probably all of a quarter of a million born under the Stars and Stripes who are at present inhabitants of some part of the Dominion. The intercourse between the two countries is almost as close as that between separate States of America, or separate provinces of the Dominion. Canadians read American newspapers and magazines more generally than they do their own. There is an immense amount of American capital invested in Canada, and the sum is yearly increasing.

Besides the old French population in the Dominion, there are large numbers of inhabitants of Irish extraction, and all of these in religion and almost every other characteristic are decidedly non-British. Probably 50 per cent. of the people of Canada are of non-British extraction. This is reflected in every element of Canadian life. The government is modeled largely after that of the United States.

The federation of the provinces into the Dominion is of very loose construction. Many of the provinces entered the confederation with unwillingness. Speaking of these features of the Canadian people, Prof. Smith says: "A parallel instance of a nation so totally wanting in unity of territorial basis it would not be easy to name."

Another feature of this paper will surprise many of us who dream that we are the only people on earth where grafting and dishonesty prevail. According to this Canadian writer, these crooked practices prevail at the capital, Ottawa, and extend through the whole political framework. They have borrowed our caucus system and put it in full operation. Mr. Smith, speaking from his own knowledge, declares that the machinery and vocabulary of parties generally have been imported from the United States. This, with the lack of political cohesion and of territorial unity, aggravate this political corruption.

In these statements from so high an authority we have an interesting summary of the Canada of today. It is all very well for colonists direct from England, who know little or nothing about the United States, to make loud protestations of loyalty to the mother country and to express unenlightened opinions uncomplimentary to America. The raw immigrant is not the one who moulds public opinion in any community. The born Canadian, especially the one of two generations removed from the immigrant, and particularly if he be of Irish descent, or of any other nationality than direct English, is prone to regard lightly the tie that binds the country to the imperial Parliament or the crown. The original American colonists bore very patiently their political inabilities until the mother country undertook to impose an unfair tax upon them. The same spirit would develop in Canada in a moment at the slightest movement on the part of Parliament in London to impose any burden upon them which they regarded as unfair.

Undoubtedly in case of any serious rupture in the relations of the Dominion with the home government, the first impulse would be the erection of the colonies into an independent republic. If a popular movement of that kind sprang up, the English government, however disposed it might be to force the colonies into resubmission, would learn that the temper of the people generally would not permit it. The popular clamor would undoubtedly be to let "the erring sister go in peace." Once free from the ties which bind the colonies to the home government, self-interest would immediately suggest annexation to the United States.

HOROSCOPE FOR THIS DAY.

Friday, April, 5, 1907.

BY COZETTE.

"A doubtful day for change."

This is the ninety-fifth day of the year. Moon is in the last quarter; age 22 days. Jupitor is Evening Star and rosy Venus is still star of the morning.

Beware of changes today. Do not travel. Avoid new enterprises, no matter how tempting the guise, lest utter ruin follow in their wake.

Do not move household goods, even from one room to another, not make changes in the wearing apparel. Make no alterations in the terms of any contracts or offers you may have submitted previous to this, and do not alter any papers drawn up or made on this date. Reject all proposals received.

Follow your ordinary customs in all actions as nearly as possible, even to the most insignificant affair—such as going to and from your business. If you habitually walk, do not under any circumstances allow yourself to be persuaded to ride or drive today.

Those whose birthdate it is, are threatened with treachery. Beware of traps and be on your guard every moment.

Children born on this day will be fickle, heartless, untruthful, unsettled and restless in character, careless in dress, but abandoned to pleasure and extremely fond of company. They will meet with many ups and downs in life and be often in difficulties.

WHAT A NERVE-RACKING THING THE PHONE IS!

VIVE L'AMOUR!

Oh, little crab, sunning yourself on the rocks,
By the side of the restless sea,
What do you know of its boundless waste?
Of its great immensity?
The tide comes in, the tide goes out,
That fact you probably know,
And you order your life to fit, no doubt,
The law of its ebb and flow.
A corner snug for you and your wife,
A chance to get food to prolong your life,
A crevice to hide in when danger is rife,
That's all you ask of the sea!

And what does it know of your corner snug?
Of your hopes, your fears, your strife?
What does it reck if the strong crush the weak?
That's only a law of life.
What does it care if you live or die?
There are billions of lives like yours,
That come and go as the centuries roll,
But ever the sea endures!
So what do we care, you and I, little crab?
Let us get out of life all the joy we can grab—
A life of love, then a marble slab!
Vive l'amour! Vive l'amour! Toujours!

F. L. S.

THE ALL-AROUND GIRL.

[From the Cleveland Leader.]

Word comes from Washington that Mrs. Nicholas Longworth, Jr., is rapidly taking her place as a leading hostess and that her Tuesdays at home are brilliant social features.

Back of Mrs. Longworth's conspicuous hospitality is the shrewd plan of a devoted and ambitious wife. She is eager for her husband to succeed in politics and so she is grafting a foreign custom on American society. She is aiming to start a political salon. That flourishes in London, where the petticoat influence is wide and strong in politics.

A wise, bright, tactful wife is one of the best assets of the budding British statesman. She makes his home attractive to the men in power, which is a big step. She brings his best qualities to their friendly notice. She keeps him at his tasks when he is lazy, curbs him when he gets unduly impatient; guides him skillfully in ticklish places and jockeys him along under the wire when, if left to his own running, he would have been distanced, in all probability.

All these wonders are achieved, mark you, by women who are mere kindergartners in the school of life, while the American matron is a graduate with the highest honors. Our women, whatever their social standing, are quick-witted, energetic, resourceful, convicing, cajoling and altogether fascinating. They have beauty and good taste; all the decorative qualities. They have adaptability. They are at home anywhere and everywhere.

The American girl is the best helpmeet of man because she is the best all-around girl in the world. She does everything and does it well. If she starts a salon it will succeed in all ways. It will entertain and reward its guest; it will boost the pet plan of its hostess.

What Gab Will Do.

Dist.-Atty. Jerome was talking at a dinner about the power of speech.

"Speech, talk," he said, "if it is fast and fluent and earnest enough will achieve miracles, turn black white, do anything.

"A woman went to buy an Easter bonnet the other day. The salesman, getting his tongue slightly twisted, brought out a handsome bonnet and said rapidly and excitedly:

"'A great bargain, madam. The last one left. They have all gone off like hot cakes. And no wonder. Formerly $10, now offered for $15.'

"'I'll take it,' the woman, much impressed, said hastily."

The Golf Caddy.

"The golf caddy," said a southern journalist, as he chewed a sprig of mint, "is a new type. This lad is independent, witty, altogether without reverence.

"On John D. Rockefeller's visit to Bon Air, he tried a little golf one afternoon in the neighborhood of Augusta.

"On a rather difficult shot Mr. Rockefeller struck too low with his iron, and as the dirt flew he said to his caddy:

"'What have I hit?'

"The boy answered with a harsh laugh:

"'Georgia, boss.'"

IN THE BIG INDUSTRIES.

Corn Husking Machine.

A machine has been invented by a Wisconsin man that will husk standing corn at the rate of ten acres a day. It is drawn by three horses and will gather the ears of corn from the stalks, husk them, and convey them to a wagon.

America's Beer Production.

The honor of being the chief beer-producing and consuming nation in the world is divided between the United States and Belgium—the first in point of production, with 1,561,394,000 gallons annually; the latter for consumption, with an average of 40.1 gallons per head of population per annum.

But Germany runs her American friends pretty closely for first place on the question of output. No fewer than 1,512,246,000 gallons of the popular beverage are brewed in the Fatherland in twelve months.

Great Britain comes third on the list, with 1,253,230,000 gallons and incredible as it may seem, the English consume more beer than their Teutonic rivals—23.8 gallons per head per annum, against the Germans' 27.2.

Some excuse for Germany's apparent inferiority as a beer-drinking nation may be found in the fact that, to a great extent, wine replaces malt liquor in South Germany.

Substitute for Brass.

A new alloy, called McAdamite metal, has recently been put on the market, with the idea that it may largely take the place of brass in machine making. Its base is aluminum, but the exact composition is kept secret. It resembles aluminum only in lightness and non-corrosiveness. It has about one-third the weight of brass, but about twice the tensile strength, and its resistance to compression is nearly four times that of brass. It takes a high polish, and does not tarnish. It is sonorous, and bells are now made of it.

Iron Plant for Seattle.

British investors are to erect at Seattle an iron and steel plant with the greatest and most diversified capacity of any similar works ever planned for the West, says the Seattle Times. The plant will occupy a tract of about seventy acres and the company to construct and operate the same will be capitalized at $8,000,000, of which amount $1,000,000 will be raised locally. The company will build both ships and railroad cars. The proposed graving dock will be 750 feet in length and ninety feet wide.

Year's Production of Cement.

According to a statement issued by the Geological Survey, the total production of hydraulic cement in the United States in 1906 was 50,027,321 barrels, valued at $54,010,713. This represents an increase in both production and value of cement over the preceding year, the increase in production being 9,133,013 barrels and in value $10,003,594.

Of the total amount manufactured in the United States in 1906, 45,610,522 barrels were Portland cement, with a value of $51,240,632; natural rock cement 3,935,275 barrels, valued at $2,362,140, and 481,204 barrels of puzzolan cement valued at $412,921.

Sugar Pine to Africa.

Hundreds of carloads of Sierra Nevada sugar pine are being annually shipped to Europe and Africa through the port of Galveston. In addition to the lumber in the rough, shipments of its products in the shape of doors and window frames are also being extensively made.

Owing to the depleted pine forests of Wisconsin, Michigan and Minnesota, foreign buyers of sugar pine come to California.

Many California trees turn out what is considered perfect lumber in the rough—that is, boards thirty-five or forty feet long and three or four inches thick without a flaw.

REFLECTIONS OF A BACHELOR.

When a girl never looks at any man in a street car its a sign she is with her mother.

The only way a woman can ever account for her shoes hurting her is that she got them a size larger than usual.

About the best recruiting scheme the devil ever got up is to have a man slip on a cake of soap in the bathtub.

A man wants good things to eat, but he would rather pretend he is satisfied with bad things than discharge the cook.

It's only fair to college education to admit that most boys who have it know how to accept an invitation in the proper way.—[New York Press.

India's Gold Production.

The production of the gold mines in India in 1906 was 577,260 ounces, as compared with 628,415 ounces the previous year.

SCIENCE NOTES.

A Wireless Dynamo.

A "wireless" dynamo for the measurement of air resistance on the alternating current dynamos is the invention of the department of mechanical engineering of the State University. The machine is made entirely of wood except for a few small pieces of iron to hold the wood together. It is so built that it will not act as a conductor.

Profs. Joseph LeConte and Nowell of the department of engineering have been trying to solve for some time the problem of just how much power is wanted by the dynamos in overcoming the resistance of the air. The apparatus is designed to measure this quantity.

Cutting Steel With Electric Arc.

The problem of cutting steel of varying thickness and in awkward positions is solved by the electric arc. In New York City they are using the process for cutting steel ¾-inch thick and three inches at the interlocking point. It is stated that the time required in burning the ¾-inch steel is four minutes a foot and the time required at the interlocking points is said to be about eight minutes.

The arc light carbon is held in a metal clamp fastened to a metal rod and socket, which is, in turn, bolted to a long wooden pole, the wire conducting the current being fastened and connected to the metal clamp and the carbon terminal. The steel to be cut is connected to the other conductor from the alternating current circuit.

Yellow Fever Germ Discovered.

Dr. A. E. Thayer, professor of pathology in the University of Texas, is believed to have discovered the germ of yellow fever. This microbe was found during the examination microscopically of the body of a young Irishman who had taken sick with yellow fever on his way from New York to Galveston via Havana. All the yellow fever germs were blue.

New Arc Lamp "Wick."

In the effort to remove some of the objectionable features of the arc lamp as at present constructed it has been discovered that "magnetite" is a desirable substitute for carbon. Incombustible at all temperatures, it is as good a conductor as carbon and gives a white arc of high brilliancy. Says J. L. R. Hyden, writing on the subject in Cassier's Magazine: "In the new arc lamp steadiness and whiteness of color of the light are combined with a high efficiency and long life of the electrodes. It was found that the flame which carried the current is fed by the negative terminal only. It shoots out from this terminal almost in the form of a blast flame. The positive terminal takes no part in the production of the arc flame, and its material is, therefore, unessential. Even the negative electrode magnetite alone can be used. The life of a magnetite electrode 8 inches long and half an inch in diameter is about 180 to 8 hours; that is, much longer than that of an inclosed arc electrode."

Nicknames of London Papers.

Judge Rentoul's reference on the bench to the Times as the "thunderer" reminds us how remarkably the nickname has persisted. The Morning Post is no longer "Jeames;" the Standard has not been "Mrs. Gamp" since the decease of the Morning Herald—the "Mrs. Harris" to which it would allude as an independent authority, though the two represented the same proprietor. But the Times is still the "Thunderer." It owes the name to Capt. Edward Sterling. It is said to have begun a Times article with the words: "We thundered forth the other day an article on the subject of social and political reform." (London Chronicle.

MARCH CIRCULATION OF THE TIMES.

The following are the sworn statements of the circulation of The Times for March, 1907:

STATE OF CALIFORNIA, COUNTY OF LOS ANGELES, ss.:

Harry Chandler, Assistant General Manager of the Los Angeles Times, being duly sworn, declares upon his oath that the following is a true and correct statement of the circulation of said newspaper for the month of March, 1907.

MARCH, 1907.

1	49,450	17	[illegible]
2	49,500	18	[illegible]
3	49,500	19	[illegible]
4	49,500	20	[illegible]
5	49,500	21	[illegible]
6	49,500	22	[illegible]
7	49,500	23	[illegible]
8	49,500	24	[illegible]
9	49,500	25	[illegible]
10	74,000	26	[illegible]
11	49,500	27	[illegible]
12	49,500	28	[illegible]
13	49,500	29	[illegible]
14	49,500	30	[illegible]
15	49,500	31	[illegible]
16	49,500		
Total			[illegible]

The average circulation for every day of March, 1907, was [illegible]

The average circulation for every day of March, 1906, was [illegible]

Showing an average daily gain over the corresponding month of 1906 of [illegible]

HARRY CHANDLER,
Assistant General Manager, The Times.

Subscribed and sworn to before me this 2 day of April, 1907.

(Seal) T. L. CHAPIN,
Notary Public in and for the County of Los Angeles, State of California.

A. L. DENNIS, being duly sworn, declares that he is and has been for over two years last past Superintendent of Circulation of The Los Angeles Times; that the above detailed statement of the circulation for the month of March, 1907, is true and shows the actual number of papers printed for each day of the month named.

A. L. DENNIS,
Superintendent of Circulation, The Times.

Subscribed and sworn to before me this 2 day of April, 1907.

(Seal) T. L. CHAPIN,
Notary Public in and for the County of Los Angeles, State of California.

Spring Styles in Belt Buckles

All the newer effects in fine buckles—

Silver Engraved
Plain Etched
Frosted and Polished Silver
Etched Brass Engraved Brass
Plain Buckles

Oblong, round, oval, square, odd original designs, priced so low that you will be surprised.

MONTGOMERY BROS.
JEWELERS
Spring St. at Third St.

Why pay $2 to $3 for eye glasses while we sell the first quality periscopic (ground) reading lenses for $1.00, or we will fit them in fine gold-filled frames, warranted for $1.25; satisfaction guaranteed. No extra charge for test.

$1.00

FLEMING

WANTED—Individual investors to join in financing one of the best business property investments in Los Angeles. Amounts of $1000 and up can be placed. For particulars apply Suite 1, 357 South Spring Street.
THE TRUSTEE COMPANY.

MUSIC AND THE STAGE.

After a month of vicissitudes with his band and Palm Garden—at Eighteenth and Main streets—Manager Limouze has decided to open subscription lists and proceed on something like an orchestral basis.

It is whispered that not only Limouze, but Director Ferullo as well were on the point of abandoning the whole enterprise, and only consented to continue on the urgent solicitation of many music lovers.

Meanwhile, the affair has brought out rumors of a new hall for the band, in which it is said that Mr. McCann, a capitalist of this city, has at least interested himself as far as the speculative point is concerned.

Another contest for a license has been fought with losing result, as chronicled. Limouze says that his coming pavilion will be at least within the present license limit.

Meanwhile, to practically empty houses, Ferullo has been discoursing brilliant programmes of the finest music.

MISS SUZANNE SIEGEL,
young Los Angeles girl who will make her stage debut soon.

Miss Suzanne Siegel, a pretty Los Angeles girl, daughter of Mr. and Mrs. Harry Siegel of Westlake avenue, will make her professional début at the Belasco production of "The Undertow."

Believers in the uselessness of long "dramatic school" training for young actresses should watch Miss Siegel's first performance with interest, for she has not the slightest tutelage of folk who profess to teach acting.

Messrs. Blackwood and Bosworth believe that she has genuine dramatic temperament. She at least has ardent personal leanings toward the stage, and possesses a pretty face, a petite figure and a glorious abundance of Titian hair.

She is well known in local society, and is an accomplished horsewoman.

Miss Carroll McComas, whistling soloist, will be heard at Simpson Auditorium tonight.

The Ferris season here this year will probably conclude with a revival of the ever-popular "Holy City," to be put on after a week of "Fedora."

LETTERS TO THE TIMES.

[The Times freely publishes the views of correspondents without holding itself responsible for writers' opinions. Be brief, write plainly, state clearly. Two space of 250 words, on the average, is sufficient for the point. Well-written letters are liable to be declined merely on account of their length.]

Dromgold Lines Up.

LOS ANGELES, April 4.—[To the Editor of The Times:] There appears in your editorial department of today, under the title "Amateur Water Finders," the following:

"Frank Olmstead, Joseph H. Call and Councilman Dromgold, the self-constituted auxiliary water board, presented the Big Rock Creek scheme to the Mayor and other officials at a private conference in the Mayor's office on Tuesday night, and that will be about all of the wonderful discovery of the Amateur Water Finders, and so on."

The facts about the Big Rock Creek investigations are substantially as follows: The Mayor invited me to go with him to see this Big Rock Creek with a view of acquiring it for a supplemental water supply in the event we should need it before we get our Owens Valley water here. All the Councilmen were invited to go and I believe all signified a willingness to go except one, and he had some good reason for not going. The Mayor, Niles Pease, Clampitt, Lyon, Healy and myself did go, and looked at the water; and at a special called meeting by President Pease, to which the Water Board, the Public Works Board, Mulholland, Lippincott, Mathews, Olmsted, Call, Mushet, the Mayor and Council were invited, we made a report to the Water Board and we are now awaiting their answer as to the advisability of accepting the offer tendered by Mr. Tighlen who holds the filings on this creek.

I have acted in the best faith in the above matter, and have in no way reflected on the Owens River enterprise. I have always been favorable to the Owens River water, I am now, and I do not hesitate to say, as I have said before, that I believe if the Owens Valley water could not be brought here our property would depreciate 50 cents on the dollar. I hope you will correct the impression in the article referred to and place me in the right light in this matter.

R. W. DROMGOLD.

RETURN EMPTY-HANDED.

Deputy Sheriff and Attorney Make Night Trip to Saugus in Vain to Seize Children.

Armed with a writ of habeas corpus for the seizure of the two children of Albert Sutton, a San Francisco architect, Deputy Sheriff Claude Mathewson and Attorney Earl Rogers made a night trip by automobile to Saugus Wednesday, returning yesterday morning without the objects of their search.

They had expected to find the children with Mrs. Sutton on one of the trains bound south by the Valley road, but neither mother nor children was found.

Mr. and Mrs. Sutton are separated, and pending a legal settlement of their differences, the two little girls were placed by the courts in the custody of the father. The mother is supposed to have defied the order of the court, and left San Francisco with her daughters.

ARTISTS will be especially interested in the story of the discovery of a long-missing Bonheur picture, which will be published in The Times' Magazine the coming Sunday. The story is told by the artist himself, and is illustrated with a half-tone reproduction of the picture.

LEWIS'S Single Binder cigar—richest, most satisfying smoke on the market.

MUSIC AND THE STAGE.

After a month of vicissitudes with his band and Palm Garden—at Eighteenth and Main streets—Manager Limouse has decided to open subscription lists and proceed on something like an orchestral basis. It is whispered that not only Limouse, but Director Ferullo as well

MISS SUZANNE SIEGEL, young Los Angeles girl who will make her stage debut soon.

were on the point of abandoning the whole enterprise, and only consented to continue on the urgent solicitation of many music lovers.

Meanwhile, the affair has brought out rumors of a new hall for the band, in which it is said that Mr. McCann, a capitalist of this city, has at least interested himself as far as the speculative point is concerned.

Another contest for a license has been fought with losing result, as chronicled. Limouse says that his coming pavilion will be at least within the present license limit.

Meanwhile, to practically empty houses, Ferullo has been discoursing brilliant programmes of the finest music.

Miss Suzanne Siegel, a pretty Los Angeles girl, daughter of Mr. and Mrs. Harry Siegel of Westlake avenue, will make her professional début at the Belasco production of "The Undertoe."

Believers in the uselessness of long "dramatic school" training for young actresses should watch Miss Siegel's first performance with interest, for she has not the slightest tutelage of folk who profess to teach acting.

Messrs. Blackwood and Bosworth believe that she has genuine dramatic temperament. She at least has ardent personal leanings toward the stage, and possesses a pretty face, a petite figure and a glorious abundance of Titian hair.

She is well known in local society, and is an accomplished horsewoman.

Miss Carroll McComas, whistling soloist, will be heard at Simpson Auditorium tonight.

The Ferris season here this year will probably conclude with a revival of the ever-popular "Holy City," to be put on after a week of "Fedora."

LETTERS TO THE TIMES.

[The Times freely publishes the views of correspondents without holding itself responsible for writers' opinions. Be brief, write plainly, and clearly. The space of 250 words, on the average, is sufficient for the point. Well-written letters are liable to be declined merely on account of their length.]

Dromgold Lines Up.

LOS ANGELES, April 4.—[To the Editor of The Times:] There appears in your editorial department of today, under the title "Amateur Water Finders," the following:

"Frank Olmstead, Joseph H. Call and Councilman Dromgold, the self-constituted auxiliary water board, presented the Big Rock Creek scheme to the Mayor and other officials at a private conference in the Mayor's office on Tuesday night, and that will be about all of the wonderful discovery of the Amateur Water Finders, and so on."

The facts about the Big Rock Creek investigations are substantially as follows: The Mayor invited me to go with him to see this Big Rock Creek with a view of acquiring it for a supplemental water supply in the event we should need it before we get our Owens Valley water here. All the Councilmen were invited to go and I believe all signified a willingness to go except one, and he had some good reason for not going. The Mayor, Niles Pease, Clampitt, Lyon, Healy and myself did go, and looked at the water; and at a special called meeting by President Pease, to which the Water Board, the Public Works Board, Mulholland, Lippincott, Mathews, Olmsted, Call, Mushet, the Mayor and Council were invited, we made a report to the Water Board and we are now awaiting their answer as to the advisability of accepting the offer tendered by Mr. Tighlden who holds the filings on this creek.

I have acted in the best faith in the above matter, and have in no way reflected on the Owens River enterprise. I have always been favorable to the Owens River water, I am now, and I do not hesitate to say, as I have said before, that I believe if the Owens Valley water could not be brought here our property would depreciate 50 cents on the dollar. I hope you will correct the impression in the article referred to and place me in the right light in this matter. R. W. DROMGOLD.

RETURN EMPTY-HANDED.

Deputy Sheriff and Attorney Make Night Trip to Saugus in Vain to Seize Children.

Armed with a writ of habeas corpus for the seizure of the two children of Bert Sutton, a San Francisco architect, Deputy Sheriff Claude Mathewson and Attorney Earl Rogers made a night trip by automobile to Saugus Wednesday, returning yesterday morning without the objects of their search. They had expected to find the children with Mrs. Sutton on one of the trains bound south by the Valley road, but neither mother nor children was found.

Mr. and Mrs. Sutton are separated, and pending a legal settlement of their differences, the two little girls were placed by the courts in custody of the father. The mother is supposed to have defied the order of the court, and left San Francisco with her daughters.

ARTISTS will be especially interested in the story of the discovery of a long-missing Corot picture, which will be published in The Times Magazine the coming Sunday. With a half-tone reproduction of the picture.

LEWIS'S Single Binder cigar—richest, most delicious smoke on the market.

THE MARK OF GOOD CLOTHES KNOW US FOR BEST VALUES

There is an attraction in quality. It is the magnet that draws.

When you buy quality you get your money's worth and that's what we all want.

We have low price suits and expensive suits, but they all have quality and here's a variety to select from.

Everything for men and boys to wear.

Harris & Frank (Inc.)
LEADING CLOTHIERS
353-361 South Spring Street

Women's Oxford

Made of Ideal Patent Kid, Blucher style, Has welt sole, Cuban heel. Very stylish.

$4.00

You'll find only the best shoemakers of America represented at Staubs. There's no such thing as doubtful quality here.

PATENT COLT OXFORD

A Woman's Oxford of Patent Colt Skin. Has 4 large eyelets and ribbon ties. Is Blucher style, has welt sole, Cuban heel. A new, stylish model.

$5.00

C. M. STAUB SHOE CO. Broadway, Cor. Third

It's a mark of Taste to use

Ricksecker's Violet Incarnate Toilet Water

If you enjoy a real Violet Water, you'll like it.

75c and $1.40 Per Bottle

Off Hamilton Drug Co.
352 SOUTH SPRING—Cor. FOURTH
S. F. BOTHWELL, Pres.
H. M. NEWLON, Sec'y.

Wear a Hair Piece

It is perfectly proper to wear false hair nowadays—in fact, it's a necessity in order to produce an attractive coiffure. See our display.
JACKSON-WEAVER HAIR CO., 443 South Broadway.

CLOSING OUT SALE!
NOW ON
H. F. VOLLMER & CO.
513-515 South Broadway

NEGRO HIDDEN ON ROOF.

Police Arrest Him Because He Is Accused of Robbing a House After a Fire.

J. E. Washington, a negro, was arrested last night on suspicion of having pilfered a house at No. 367 South Alameda street Wednesday night, following a fire. The officers went to the house where Washington is residing and found him hidden on the roof. He was taken to the City Jail.

According to the officers, Washington was found shortly after the fire in the vicinity of the house. Parties told the police that they saw him take a revolver and some other small articles from the house. It was learned from the fireman that there was a strong smell of coal oil about the house when the fire was extinguished. The fire is supposed to be of an incendiary origin.

One Dollar Shoe Sale.

Shoes for women and children. New stock daily. 252 Bryson Block, Second and Spring.

J. W. Robinson Company
Brown Dry Goods Store
235-237-239 SOUTH BROADWAY

Over seven thousand pairs of men's and women's fancy hosiery to be sold today at twenty-five cents a pair. Values up to $1.25. Samples—that explains it.

This is one of the times when it pays to be here before the doors open.

Saturday Sale of
Boys' Wash Suits

Right at the BEGINNING of their wearing season and here are price-concessions that you'd count yourself lucky in getting six months hence.

"Buster Brown" Russian blouse and sailor blouse styles in every wanted washable fabric, splendidly tailored and beautifully trimmed.

$1.25 Suits at 95c	$4.00 Suits $2.50
$2.00 Suits $1.25	$4.50 Suits $2.75
$2.50 Suits $1.50	$5.00 Suits $4.00
$3.50 Suits $2.00	$6.50 Suits $5.00

2 1-2 to 10-year sizes

On sale Saturday, not today, in rear of Annex.

Men's $2.50 to $3.50 Vests

Here's a vest bargain that IS a bargain. And it comes at a time when a man can best appreciate it. $1

Stylishly cut and prettily figured flannels, mercerized oxfords and fancy vestings in sizes 34 to 40, on Saturday only at a dollar each. Values $2.50 to $3.50.

(On sale Saturday, at main entrance.)

Children's and Misses' Wash Dresses
Specially Priced for Saturday

Jaunty wash dresses of white and colored linens, fancy ginghams, plain chambrays, figured lawns, etc., for girls of 8 to 14 years reduced like this:

$3 Dresses $2.00 $5 and $6 Dresses $3.50
$4 Dresses $2.50 $7 and $8.50 Dresses $5

And one to six-year sizes in chambrays and ginghams at 50c, 75c, $1 and $1.25 each.

(On sale Saturday in rear of annex.)

Stamped Shirt Waist Outfits

The Cloth, Embroidery, Floss, Patterns and Instructions $1.00

Handsome lingerie shirt waist outfits, each set including three yards of fine India lawn stamped for the popular shadow or eyelet embroidery; a pattern chart with cutting instructions; enough white embroidery floss to complete the waist and full instructions for embroidering. Materials, patterns and instructions complete for a dollar.

Corset cover outfits put up in the same way, for fifty cents.

(Art Department Third Floor.)

H. JEVNE CO.
Carnegie's Swedish Porter

With the advent of Spring, your system needs upbuilding. CARNEGIE'S SWEDISH PORTER is the ideal Spring tonic—at once a delightful beverage and health drink. Soothes the nerves, aids restful sleep, upbuilds all in delicate health.

We are sole agents—send us a trial order.

SMOKE JEVNE'S FINE CIGARS

208-210 S. SPRING STREET—WILCOX BUILDING

Coulter Dry Goods Co. 4th Floor Cafe
219-229 So. Broadway 224-228 So. Hill Street
Open 8 to 5:30

Fancy Chiffons Marquisette Silks Half Price Today
On Sale In the Lace Section

Here is a truly unusual chance for economy to every woman who has need or fancy for a light waist or entire gown for evening wear, in this sale of plain and flowered Marquisettes and fancy chiffons at exactly half value.

The lot consists of our very choicest styles, the reduced price is simply to make room for summer stocks on our counters.

Marquisettes are shown in satin stripes and large polka dots, or in plain shades, several different colors, the chiffons consist of satin stripes both plain and moire, on yellow, pink, blue, black, lavender, green, gray and white grounds, stripes both wide and narrow. Some styles show stripes with large floral designs done on black or white grounds.

And today and Saturday you can make the usual price of one garment purchase two.

(Lace Section)

Leather Bags & Purses, $3.50
Values $4.50 to $6.50

Don't think for a minute that a single one of these is old-style or shop-worn. Every bag in the lot is brand new, and shows it, too, and will give splendid satisfactory wear. Latest styles, shapes and leathers—alligator, walrus, pinseal, etc., handle, swing and flexible straps, gun metal or gilt frames, strongly reinforced, and durable to the last degree.

Specials In Gloves
Two Days Only

$1.75 and $1.50 black, white or navy lisle thread gloves, 16-button length, $1 a pair.

$2 black or white silk gloves, 16-button length, $1.50 a pair.

$3.25 tan, brown, mode, champagne or white glace gloves, 12-button length, $2.75 a pair.

Buy Black Silks Today

Peau de Cygne	Guaranteed Taffeta
36-inch; regular value $1.75; price..$1.50 yard	36-inch; regular value $2.00; price....$1.50 yard
36-inch; regular value $1.50; price..$1.25 yard	36-inch; regular value $2.00; price....$1.65 yard
26-inch; regular value $1.25; price..$1.00 yard	26-inch; regular value $1.50; price....$1.10 yard
21-inch; regular value $1.25; price...95c yard	26-in. Bonnet; regular value $1.50; price $1.15 yd.
21-inch; regular value $1.00; price...85c yard	26-inch; regular value $1.25; price.....95c yard
19-inch; regular value 85c; price....65c yard	

And these four numbers in thoroughly dependable taffetas, not guaranteed for any definite length of time, but grades far better than the average, even at full regular prices.

19-inch taffeta; value 65c; price.....45c	26-inch taffeta; value $1.00; price.....75c
21-inch taffeta; value 85c; price.....65c	36-inch taffeta; value $1.00; price.....85c

Exquisite Linen Suits Here

Linen suits are again in high favor this summer, both the all white and the colored linens, made up in a variety of styles. Your selection here may be made from models at nearly every price between $13.50 and $110, all the best of their class. A few descriptions may prove helpful.

SUIT FOR $16.50. White linen, made with Eton jacket, filet lace cuffs and collar edged with Val. lace; box plaited skirt.

SUIT FOR $27.50. Of white linen; short fancy Eton jacket with Japanese half sleeves, embroidery, insertion and lace edged; cluster plaited skirt trimmed with embroidery medallions.

SUIT FOR $20. White linen with black hair-line; box coat, double-breasted; plaited skirt; a very stylish tailored suit.

SUIT FOR $35. Of blue poplinette, short hip length half fitted coat, with stitched strap and button trimmings; collar and cuffs embroidered in black French knots, white applique edged with Val. lace; plaited skirt.

April Sale of White Goods Continues

ANDERSON & CHANSLOR GROCERS

Hawaiian Islands

The President of our Company made one of the jolly crowd who enjoyed the trip on the Steamer Ohio to Honolulu. He returns enthused, bringing back quite a large shipment of the products of the Islands. We have for sale and on exhibition the following:

HAWAIIAN POI
HAWAIIAN BREAKFAST FOOD (Taro, mixed with Papaia)
POHA JAM
CHINESE ORANGE MARMALADE.
PAPAIA PICKLES
PINEAPPLE PICKLES
PINEAPPLE CONSERVES
GUAVA JELLY
SWEET GUAVAS
HOT MANGO CHUTNEY
SWEET MANGO CHUTNEY

The Hawaiian Band, which came over with the excursionists, has been engaged by us for Saturday evening, from 7:30 to 9:30 o'clock. We extend to you an invitation to come in and hear these artists. Their concert will include instrumental and vocal music.

YOU WILL ENJOY IT.

SPRING·ST·426·428·430
PHONES·EX·38·

$6

Gun Metal Calf, Welt Sole, Millitary Heel

Wetherby-Kayser Shoe Co.
215-217 South Broadway

FOR THINGS ELECTRICAL

For all kinds of Electrical Constructing, Table and Desk Lamps, Electrical Household Conveniences, call

Woodill & Hulse Electric Co.
"The House of Electrical Appliances" 276 South Main, Corner Third

Hubbard Squash....

We have never offered better. Have lots of meat, which is fine grained, and free from stringiness, seed cavity small. Every size and price.

Ludwig-Matthews Co
Tel. Main 550; Home A 6928 133-35 S. Main.

For easy walking, for the elastic spring of youth, for comfort, for health, for dry feet, wear O'Sullivan's Rubber Heels. There're no other real rubber heels. All others are miserable imitations, scrap-heap stuff. Always order by name.

O'SULLIVAN RUBBER CO.
LOWELL, MASS.

WE MAKE MONEY ON REAL ESTATE FOR OURSELVES & OTHERS, PERHAPS WE CAN FOR YOU
Joseph R. Lofftus
MEMBER LOS ANGELES REALTY BOARD

Labor Saving Office Appliances.
GRIMES-STASSFORTH STATIONERY CO.
232-234 S. Spring, Los Angeles

BARMELEE & DOHRMANN CO.
Exclusive Agents for Libbey Cut Glass
136-144 So. Broadway

UNIQUE
Cloak and Suit House
245 South Broadway

SHRINERS' CIRCUS.

(Continued from First Page.)

ing Arabs and Bedouins in native garb —rare curios from foreign lands— educated ponies, porcine professors, mummers and trouble-breeders, concluding with brilliant equestrian entry."

It was all this, and then you wondered what kind of sleeping potion the press agent had taken that should close his eyes to the real beauties of the pageant. But it is too late to change the programme, and only a personal view of the parade can give an idea of its magnificence.

Heading the procession was a dog cart drawn by a horse of wonderful beauty. In the cart were seated Chester W. Thompson, promoter and manager of the circus, and Edward Shipp, equestrian director, a circus man of renown. For ninety days they have worked with local Shriners to make the show a success. They were ready for the worst, which didn't happen.

THE PAGEANT.

To the music of the "Jolly Shriners' March," written in true Sousa style for the occasion by Ernestine Wolf, the

H. L. Cornish and his two-legged steed "Bucephalus"

Outside the side show; the freaks are within

Chester W. Thompson, (left) promoter and manager of circus, and Edward Shipp, equestrian director, the men who made the show go

Walter G. McCarty, whose bare-back riding made a big hit

Some of the features and hits of the show.

Shrine Band, otherwise the Catalina Band, directed by E. C. Kammermeyer, the parade advanced. Camels bedecked in Oriental colors fell into line, one of them carrying on its back a howdah surmounted by the insignia of the Shriners. They told you that the genuine holy carpet was within that howdah, and there was no one to say them nay.

Then came the Bedouin and the Arab patrols of Al Malaikah Temple, clowns, dancing bears, trained pigs, ponies, fine horses, zouaves, Shriners in robes of great beauty, more clowns, trick animals, the wonderful calliope played by W. N. Munholland as "Sis Hopkins," and accompanied on the flute by A. C. Helps, as a fat farmer boy.

There was a good deal more to this grand entry than could be grasped in the twice-around-the-ring. As a curtain-raiser it was the best that has come over from circus land in many a long day.

COME THE CLOWNS.

Quickly after the disappearance of the pageant through the exit, United States Marshal Lee Youngworth and "Heine" Krohn, two of the many clowns of the show, dashed into the ring in a burst of silence, red and white paint and baggy clothes.

They sang something about several persons of nursery renown to the tune of "L-Tidly-Idly-Um," and they danced something to the same step. One verse had something about a young lady who went out to swim and lost all her clothes. You had to guess what she went home in.

She went home in the twilight, to the same tune, and the clowns got a fine "hand" as they disappeared behind the curtain.

Youngworth had only a short breathing spell before he made his reappearance with Shriner Walter G. McCarthy. McCarthy gave an excellent exhibition of bareback riding on a fine old-wide-backed white horse. The rider acquitted himself like a true professional. Only those who know him were aware that he is more familiar with the back end of a street car than with the upper deck of a horse.

This act gave Youngworth a chance to get in a lot of funny work that made a big hit. He threw a number of fits that lasted as long as a bottle of whisky held out to revive him. When the whisky was gone, the fits stopped.

Then Youngworth, with the aid of a mechanical contrivance that held him suspended in the air, gave an exhibition of bareback riding that rattled the boards.

TRAMP AND GOOSE.

Shriner "Herb" Cornish divided honors with Youngworth as a mirth provoker. Appearing in the grand entry as a ragged tramp of marvelous make-up, he came trotting in a little later with Youngworth, each leading a trained giraffe, the only ones of their kind ever shown here.

The giraffes did fancy steps and otherwise displayed the care that had been given to their training; they sat on their trainers and gave and took a deal of abuse before one of them, falling down, disclosed the sleeves of a blue shirt in its forequarters. The giraffes contained the human forms of Ralph Bailey and Bob Train, in the Youngworth animal, and of George Bacon and Don Fisher in the Cornish beast.

Aided by Public Administrator Frank Bryson, Cornish later introduced a William Tell act that had many remarkable features.

But, this was not the end of Cornish, not the last end. Further down on the progrmme he was listed to appear as the rider of the acrobatic horse, "Wicker Willow," which suggests a rocking chair rather than a performing steed. Cornish and the animal made one of the big equestrian hits of the night.

MISS COPPRINO CHARMS.

But it remained for Miss Arabella Copprino to charm the eyes of the old circus-goers with her feats of bareback riding. The abbreviated red skirt, blonde hair and pink tights, so surely disguised A. J. Copp, Jr., that only a glance at the printed programme convinced the audience that it was a man and not a woman who was riding the horse.

"Heine" Krohn, who is "Henry" in real life, had a stunt with a trained bear that kept the laughs going for many minutes. "Steve" Brode, as "Little Bo-Peep," leading a black goat; Dick Bronson with his educated goose; Cecil Frankel and his precocious pig; Dr. A. M. Smith as the "Old Newspaper Woman;" Frank Bryson as a rube; Dave Martin "cumbersome copper;" George Fitch as "Slivers," the one-man baseball game; Fred Hines as "Hop Lee;" Nagel, the two-faced mummer; the great [illegible] brothers in strong-arm work. Many other well-known Shriners made up the list of fun-makers in clownish costume.

LAWLER ANNOUNCES.

United States District Attorney Oscar Lawler displayed his talents as an announcer of the great concert that was to end the big show. If the job only paid better, he could make more money with a circus than as a lawyer.

Among the really professional acts were those of Mabel Rex, the High School horse, which, ridden by Don Hogue, marched, danced and gave fancy steps in addition to an exhibition of fine traveling that charmed equine lovers.

The Eddy family gave excellent exhibitions of vaulting and tumbling and of tight and slack-wire work. J. L. Von and Charles Leora presented trapeze performances. Herman T. Glass on the flying rings, and the Riva brothers as muscular marvels made good the claims of the programme. Karl and De Elmer as horizontal-bar performers, and Prof. Rawson with his trained ponies and dogs, added greatly to the entertainment, and just before the big aggregation of clowns made their final appearance in amusing wheelbarrow races and other side-splitting stunts, the Fremont Zouaves, commanded by Capt. A. D. Cloud, went through some remarkable evolutions, including the scaling of a high wall.

SO MANY OTHERS.

There were numbers of other amateur and professional performers who had creditable parts in the show. To enumerate them would require two pages of a newspaper.

From its auspicious start, the Society Sircus will be a remarkable financial success.

DO YOU like to read good short stories? You find plenty of them in The Times Magazine the coming Sunday.

CALIFORNIA Beach Life" is the title of a delightful article in The Times Magazine the coming Sunday.

Purity of tone—strength of construction, beauty of finish are cardinal features which have won fame for the

Ivers & Pond Piano

It's a highly artistic instrument. An ideal home piano.

We are agents.

J. B. Brown Music Co.

648 So. Broadway
Opposite Bullock's

FIERCE FREAKS IN SIDESHOW.

MENAGERIE MONSTROSITIES ADD MANY SENSATIONS.

Mountainous Fat Lady Was Once Matt Everhardy, While W. H. Cramer Has Retrograded to Gorilladom. Astonishing Herd of World-rare Baby Elephants.

The side show was no little part of this monster aggregation of talent.

Its glorious units were aggregated under the direction of W. J. Rouse, and scintillated beautifically from 7:30 o'clock until the grand opening later in the evening.

Unquestionably the heavy villain of the play was Mlle. Clarice, a rhinocerian beauty whose Venusian shape covered up almost a quarter of the whole allotted space. Fichu lace, gaudy satins, polka-dot stockings and radiant hair decked this earth-beating "Fat Lady." She chirped daintily a grand opera air entitled "When Ma Was a Little Girl Like Me." It is rumored that hidden somewhere in the depths of this finery was Matt Everhardy.

The "Siamese Twins" would hold you for awhile, too, as their attractive power was nothing less than a railroad link and pins. The "off" twin, who was reminiscent of Senator Fred Smith, glowed in a fetching costume of dark-red silk, flounced in Spanish lace and set off by a peroxide wig.

One of the marvels of the assemblage was the "shortest and heaviest midget in the world." As far as the optical illusion went, this sawed-off had the crowd guessing. The subject was Jewler A. E. Morro, and the hoax lay in the fact that he was standing in a hole up to his knees, with cute little shoes appending in lifelike fashion from his thighs. The midget's attire was evening raiment and minstrel diamonds, the jewelry scattered nonchalantly in true Metropolitan Opera-house profusion.

William H. Cramer frightened his friends to death by his ferocious demeanor as a real African gorilla, the only one in captivity. Mr. Cramer proves Darwinism backwards.

G. M. Mitchell, seven-foot four-inch negro who is a familiar department-store figure, had his longitude further accentuated by outlandish clothes and a skyscraping hat.

Knowledge and wisdom were disseminated with rash extravagance by A. P. Chipron, official "lecturer" for this accumulation of monstrosities. Monsieur Chipron's verbiage was [illegible]—in its bewildering muchness being absolutely like the side-show hot air which glass-diamoned professionals sling at the Rubes.

One feat of extraordinary cleverness was "Lunetta, maid of the air," a genuine stage mirror trick. This was gotten up and worked by P. C. Hummel, who was also in full control of the fine Punch and Judy show which tickled the gapers without the tent.

Ki-Ki, familiar freak "barker" who virtually made the Venice Midway, contributed a laughable impersonation of "Bosco, the Human Salamander," a wonder-stunt traveling with one of the big shows that visit these parts.

A pair of boxing roosters, intrepid little game cocks with tiny gloves on their long spurs, fought furiously in the intervals. Bean's "Um-ta-ra-ra" band and "Farmer Jones's" pigs and birds made music.

THE MENAGERIE.

Next to the "big top," and separating it from the sideshow, was the abode of the most peaceful menagerie the town has ever held.

The rarest display was the world's only herd of baby elephants. Nearly a dozen diminutive pachyderms stood at attention on the straw, one fierce-looking little fellow being cruelly shackled with an enormous rope. They were gotten at vast expense from the deserts of Africa, the sacred forests of India and the jungles of Hindostan. They were so well trained that they did not make the slightest disturbance during the whole evening.

The only discomforting moment was when a certain well-known Shriner's baby, being carried by, vociferously recognized the felt, bead-eyed plaything that papa had surreptitiously sneaked from the nursery yesterday morning.

Real camels, baby deer, baby elk, a huge African lion and several other animals, including rare specimens of horseflesh, afforded genuine delight to enjoyers of a really, truly menagerie.

In the center of this tent an Indian family, in their tee-pee, attracted many visitors. They came from the Indian Crafts exhibit at Eastlake.

CONCERT, TOO.

AND IT IS GOOD.

After the big show came the customary concert, and it was really enjoyable, although delayed by the inability of the large crowd which did not stay, to get out of the main tent. There were but four numbers on the programme, but these were made into eight by the recalls for all, and the aplause was most generous throughout.

The first number was given by James and Kitty Brady, and was a singing and dancing turn, rendered in a very taking manner. Following this came Treator and Voitle in solo and duet singing that was heartily applauded. The piece de resistance was then brought on in a quartette by the big local four, Youngworth, Bryson, Krohn and Goldsmith, and they made a great hit in their song of the "Four Old Maids." They were rigged out regardless of how they looked, but really cut their laughable turn on account of the lateness of the hour. The final event was a fine exhibition of weight-lifting and physical culture work by Al Treloar and wife, Mr. Treloar being the physical-culture director of the Los Angeles Athletic Club.

Glove Making in Prague.

Consul U. J. Ledoux writes that about 80,000 dozen gloves are annually manufactured in Prague and vicinity, representing a value of about $2,248,000. About 1500 glove cutters and 120 other employés are engaged. The export of leather gloves from that Austrian district to the United States declined from $408,870 in the fiscal year 1895 to only $60,275 in the fiscal year 1906, entirely due to the higher tariff rates on this article and the great development of this industry in America.

"One Year After"

APRIL

SUNSET

Tells the Story of San Francisco's Wonderful Progress Since the Disaster of April 18th, 1906

16 double-tinted full page photographs showing San Francisco's reconstruction.

64 pages of text and photographs about the work already accomplished.

216 pages of good, strong, interesting reading matter and artistic illustrations.

Price 15 Cents Per Copy - - - At All Newsdealers

The book, "Road of a Thousand Wonders," 75 pages, 125 colored views of California and Oregon, included FREE with every subscription to

Sunset Magazine, $1.50 a Year

948 Flood Building, San Francisco

SUNSET

A Monthly Magazine of Exceptional Merit

Will be sent postpaid to any Los Angeles Times subscriber who will pay one year in advance at regular subscription price of 75 cents per month. The $9.00 annual subscription may be mailed direct to the Times office.

TO CURE THAT COLD

Local Druggist's Suggestion

Said a member of the Owl Drug Co., "This is the season for coughs and colds, and for the benefit of Los Angeles people we want to tell them the best means for a cure.

"Don't dose the stomach with cough syrups. It's no use; they only soothe a little—upset the stomach and do not heal.

"The best cure we know is Vinol, which contains in a highly concentrated form all of the healing, curative elements taken from genuine fresh cods' livers, without a drop of oil to upset the stomach and retard its work. It contains no sickening drugs whatever. Vinol heals, cures and strengthens the sore lungs and bronchial tubes. It makes rich, red blood, builds up the appetite and creates strength; in fact it is the best remedy we have ever sold in our store for chronic coughs, colds, bronchitis, and all lung affections.

"We ask every person in Los Angeles who has a chronic cough or hard cold to try Vinol on our guarantee to return their money if they are not satisfied."

THE OWL DRUG CO.

320 South Spring Street

NOTE—While we are sole agents for Vinol in Los Angeles, it is now for sale at the leading drug store in nearly every town and city in the country. Look for the Vinol agency in your town.

Southern California
AT ITS BEST
Daily Excursions on
"INSIDE TRACK"
LONGEST STOPS AT
Riverside Redlands
$3 Round Trip

Special trains every morning at 8:35 with free chair car from Arcade Depot. Stopping two hours and forty-five minutes at Riverside, two hours at Redlands. Returning arrive at Los Angeles at 6:50 p. m. Stop-overs allowed. Tickets good eight days for returning.

Round trip to Redlands, via Riverside, $3.00. To Riverside or San Bernardino $2.75. To Ontario, $1.75. To Pomona, $1.50.

Sunday Rates for Round Trip

Redlands, via Riverside, $2.05. Ontario, $1.90. Riverside or San Bernardino $1.75. Pomona, $1.00.

Ask for illustrated booklet. City Ticket Office.

600 South Spring St., 600
CORNER SIXTH LOS ANGELES
Southern Pacific

SOUTHERN PACIFIC LINES

Only $575

THE McCARTHY CO. OWNER

For city building lots for home, investment and profit, take a 20-minute ride on our

FREE Excursion Car

Leaving Second and Spring every day at 9, 10:20, 11:40 a.m.; and 1, 2:20, 3:40 p.m., to see

Florence Heights

Come quickly and secure big bargains in lots, new houses, cottages, bungalows being built, or will build after your own plans to suit. Easy rental payments. Call at Main Office, our own building, 203 South Broadway. Phone 8737.

COMMERCE TR... HEARS ...

Lawyer for Harrim... That Right to Com... Railway or Other ... not Be Restricted b...

(BY THE ASSOCIATE...

WASHINGTON, April 4.—Argument in the matter of E. H. Harriman's railroad transaction was begun before the Interstate Commerce Commission today. The case commenced at 10 o'clock, and when the commission adjourned for the day, at 4:30, Harriman's lawyers had not concluded their presentation in his behalf.

The first of the series of addresses was made by Attorney Paul D. Cravath, who represented not only Harriman, but also Kuhn, Loeb & Co., and he was followed by Judge R. S. Lovett and John C. Milburn. Mr. Cravath dealt especially with the Chicago and Alton Railroad capitalization, while Lovett devoted most of his attention to the attack upon the consolidation of the Union Pacific and the Southern Pacific roads.

Cravath contended that the Chicago and Alton transaction had been misunderstood by both the commission and the public, and he declared the proceeding followed was not unusual in financial transactions.

With reference to the Southern Pacific and Union Pacific roads Lovett declared they were not competing lines, but argued even if they were the transaction had not been illegal, because the Southern Pacific had been purchased outright by the Union Pacific, which was not in contravention of the statutes.

Milburn said the general application of the anti-trust law to the railroads of the country, as it was proposed to apply in the Southern Pacific-Union Pacific deal, would put every railroad in the country on the defensive and most of them would have greater difficulty than would the Union Pacific in meeting the attacks.

PROGRESS OF ARGUMENTS.

Commissioners Clements, Lane, Harlan and Clark were upon the bench to hear the arguments. Judge Lovett, representing the Harriman interests, presented a few papers and directed attention to certain parts of the hearing held in New York.

Paul D. Cravath, representing the Harriman interests, stated that a misapprehension had been created in the public mind as to the Alton transactions, and as to the purposes of the recapitalization of the line.

Cravath said that the time had come for much stricter regulation of the stocks and bonds of semi-public corporations.

"The liberal laws that have existed in this regard," said he, "have materially aided in the development and growth of the country. The watering of stock, in my opinion, has been helpful in the past. The time has come, however, in the development of the country, in the balancing of advantages and evils, for a much stricter issuance of the stocks and bonds."

Cravath asserted that in the Chicago and Alton deal the officials were pursuing a well recognized method of distributing money to the stockholders, and that all these transactions were well understood by the financial interests of the country. He asserted that no secret was madeof these transactions, and that they were presented fairly to the public by all the financial agencies. No interest and no investor so far as he knew could have been misinformed concerning them.

Cravath said it was evident that the time had come when the par value of securities should obtain a definite relation to the actual value of these securities, and there was no reason for the belief that the Alton transactions had not been conducted in that view.

SAVED MONEY FOR PUBLIC.

In the afternoon session Judge Lovett contended that in so far as the recapitalization of the Alton affected the public, it had resulted in a saving of $168,000 per annum as compared with the expenditures of interest and dividends made prior to the change.

He argued that all the criticism of the readjustment of the Chicago & Alton's finances had been due to the unusual methods pursued, and said that if the ordinary methods had been followed no attention would have been attracted to the transaction.

Taking up the relations of the Southern and Union Pacific he contended that this was not a Northern Securities case for, whereas, the North... Pacific and the Great Northern were contiguous as well as parallel, the distance from the Union Pacific lines to the Southern Pacific lines is fully a thousand miles, while there are many other lines in the intervening territory.

He also entered into an argument to show that the Union Pacific purchase of the Southern Pacific had been, in every way, legitimate and not in pursuance of a conspiracy, as was the case in the Northern Securities case. In the matter of the Union Pacific and the Southern Pacific there was a purchase; in the other a conspiracy.

CLAIMS GOOD FAITH.

That no court had ever held that a bona fide purchase by one company of the stock of another is in violation of the anti-trust act, Lovett asserted this with emphasis.

He admitted that there had been some combination between the Union Pacific and the Southern Pacific, but declared if the volume of business had been much larger it would have no bearing upon the purchase of one road by the owners of the other, as that purchase was in itself a legitimate business transaction of such a character that the courts will not interfere with it.

There could be no curtailment of the right to buy property under the anti-trust act.

"Suppose the motive of the purchase was to get rid of competition?" asked Commissioner Clements.

"I believe the purchaser would still have a right to buy."

"Do you apply that doctrine to public utility corporations?" asked Commissioner Clark.

"Assuming that they have the power under their charters, I should say yes."

PURCHASE IS NOT BARRED.

"And you would regard the suspension of competition as merely incidental," Mr. Clark asked.

"I am inclined to that opinion," answered Lovett. He contended, however, that in the Southern Pacific-Union Pacific transaction the suppression of competition had been as remote as to remove that feature as a motive for the transaction. He also attempted to show it was the design of Congress that the Pacific roads should be operated as one line regardless of the diversity of the ownership, and referred to the earlier purchase of the Central Pacific by the Southern Pacific as a precedent for Harriman's acquisition of the Southern Pacific.

Reverting to the question of the

COMMERCE TRIBUNAL HEARS ESPEE CASE.

Lawyer for Harriman Boldly Argues That Right to Complete Purchase of Railway or Other Commodity Cannot Be Restricted by Statute.

[BY THE ASSOCIATED PRESS—P.M.]

WASHINGTON, April 4.—Argument in the matter of E. H. Harriman's railroad transaction was begun before the Interstate Commerce Commission today. The case commenced at 10 o'clock, and when the commission adjourned for the day, at 4:30, Harriman's lawyers had not concluded their presentation in his behalf.

The first of the series of addresses was made by Attorney Paul D. Cravath, who represented not only Harriman, but also Kuhn, Loeb & Co., and he was followed by Judge R. S. Lovett and John G. Milburn. Mr. Cravath dealt especially with the Chicago and Alton Railroad capitalization, while Lovett devoted most of his attention to the attack upon the consolidation of the Union Pacific and the Southern Pacific roads.

Cravath contended that the Chicago and Alton transaction had been misunderstood by both the commission and the public, and he declared the proceeding followed was not unusual in financial transactions.

With reference to the Southern Pacific and Union Pacific roads Lovett declared they were not competing lines, but argued even if they were the transaction had not been illegal, because the Southern Pacific had been purchased outright by the Union Pacific, which was not in contravention of the statutes.

Milburn said the general application of the anti-trust law to the railroads of the country, as it was proposed to apply in the Southern Pacific-Union Pacific deal, would put every railroad in the country on the defensive and most of them would have greater difficulty than would the Union Pacific in meeting the attacks.

PROGRESS OF ARGUMENTS.

Commissioners Clements, Lane, Harlan and Clark were upon the bench to hear the arguments. Judge Lovett, representing the Harriman interests, presented a few papers and directed attention to certain parts of the hearing held in New York.

Paul D. Cravath, representing the Harriman interests, stated that a misapprehension had been created in the public mind as to the Alton transactions, and as to the purposes of the recapitalization of the line.

Cravath said that the time had come for much stricter regulation of the stocks and bonds of semi-public corporations.

"The liberal laws that have existed in this regard," said he, "have materially aided in the development and growth of the country. The watering of stock, in my opinion, has been helpful in the past. The time has come, however, in the development of the country, in the balancing of advantages and evils, for a much stricter issuance of the stocks and bonds."

Cravath asserted that in the Chicago and Alton deal the officials were pursuing a well recognized method of distributing money to the stockholders, and that all these transactions were well understood by the financial interests of the country. He asserted that no secret was madeof these transactions, and that they were presented fairly to the public by all the financial agencies. No interest and no investor so far as he knew could have been misinformed concerning them.

Cravath said it was evident that the time had come when the par value of securities should obtain a definite relation to the actual value of these securities, and there was no reason for the belief that the Alton transactions had not been conducted in that view.

SAVED MONEY FOR PUBLIC.

In the afternoon session Judge Lovett contended that in so far as the recapitalization of the Alton affected the public, it had resulted in a saving of $[illegible] per annum as compared with the expenditures of interest and dividends made prior to the change.

He argued that all the criticism of the readjustment of the Chicago & Alton's finances had been due to the unusual methods pursued, and said that if the ordinary methods had been followed no attention would have been attracted to the transaction.

Taking up the relations of the Southern and Union Pacific he contended that this was not a Northern Securities case for, whereas, the Northern Pacific and the Great Northern were contiguous as well as parallel, the distance from the Union Pacific lines to the Southern Pacific lines is fully a thousand miles, while there are many other lines in the intervening territory.

He also entered into an argument to show that the Union Pacific purchase of the Southern Pacific had been, in every way legitimate and not in pursuance of a conspiracy, as was the case in the Northern Securities case. In the matter of the Union Pacific and the Southern Pacific there was a purchase; in the other a conspiracy.

CLAIMS GOOD FAITH.

That no court had ever held that a bona fide purchase by one company of the stock of another is in violation of the anti-trust act, Lovett asserted this with emphasis.

He admitted that there had been some combination between the Union Pacific and the Southern Pacific, but declared if the volume of business had been much larger it would have no bearing upon the purchase of one road by the owners of the other, as that purchase was in itself a legitimate business transaction of such a character that the courts will not interfere with it.

"There could be no curtailment of the right to buy property under the anti-trust act.

"Suppose the motive of the purchase was to get rid of competition?" asked Commissioner Clements.

"I believe the purchaser would still have a right to buy."

"Do you apply that doctrine to public utility corporations?" asked Commissioner Clark.

"Assuming that they have the power under their charters, I should say yes."

PURCHASE IS NOT BARRED.

"And you would regard the suppression of competition as merely incidental," Mr. Clark asked.

"I am inclined to that opinion," answered Lovett. He contended, however, that in the Southern Pacific-Union Pacific transaction the suppression of competition had been as remote as to remove that feature as a motive for the transaction. He also attempted to show it was the design of Congress that the Pacific roads should be operated as one line regardless of the diversity of the ownership, and referred to the earlier purchase of the Central Pacific by the Southern Pacific as a precedent for Harriman's acquisition of the Southern Pacific.

Referring to the question of the suppression of competition, he outlined the situation, with reference to the Union Pacific, which has just emerged from a receivership, and asked:

"Does any sane man suppose it would enter upon this transaction for the mere purpose of suppressing competition?"

As a matter of fact, the Union Pacific was in no position to control transcontinental business, and the men in charge of it had found themselves compelled to buy the Southern Pacific to protect their own interests. They knew they must get an outlet to the Pacific Coast, which they must do by securing control of the Central Pacific, then owned by the Southern Pacific, or build a line to the ocean. Naturally, they had chosen the former course. The Union Pacific must either secure the Central Pacific or see it absorbed by a rival, which it could not consent to, even though the Southern Pacific Company owned the Southern Pacific "Sunset" line, as well as the Central Pacific. Hence, he argued, the transaction should be regarded as the purchase of a connecting, rather than a competing, line.

Replying to Commissioner Clements, Lovett said the Union Pacific had bought into the Atchison, Topeka and Santa Fe as an investment. He contended for the legality of this transaction, and when reminded that his position was at variance with that of Harriman, said one might easily differ from that gentleman on a legal question. Commissioner Clark said such a line of reasoning would lead to the conclusion that one man with sufficient money might control all the railroads in the country, and Lovett said he did not believe that the Constitution would interfere with such a right by any man.

PURCHASE RIGHT IS VALID.

Lovett contended that the anti-trust law does not deal with the question of the acquisition of the stock of one company by another, but its sole purpose is to prevent the suppression of competition in restraint of trade. No such result, he declared, had followed the Union Pacific purchase of the Southern Pacific Securities. Speaking of Senator W. A. Clark's line from Salt Lake to Los Angeles, which the Senator had built in conjunction with the Union Pacific stockholders, Lovett contended for their right to enter upon this enterprise. While he was willing to admit the law might prohibit the acquisition by one company of a parallel road, he argued that this prohibition does not extend to the construction of a parallel line. In reply to Commissioner Lane, he said there had been no change in the ownership of the Clark road since the beginning of the hearing.

Attorney John G. Milburn expressed the opinion that if the Southern Pacific-Union Pacific system is illegal every railroad system in the United States is illegal. He considered the question involved is the most important that could possibly be raised in connection with the railroads. He said he was sure other systems would have more difficulty than he, and his fellow-counsel in sustaining their contentions. Purchase of the Southern Pacific, he declared, was legal under the anti-trust law. "If you make illegal every purchase of competing railroad property you stop the business of the world," he said, and then declared the wheels could not revolve for twenty-four hours under such a restriction.

In support of the assertion that the "great mass of business in the acquisition of property interferes with competition," he referred to the general tendency toward consolidation of business interests. All these combinations rest upon right of purchase, he said, and he contended that such a right is recognized regardless of its effect upon competition.

Milburn will continue tomorrow.

UNIONS AND THE LAWS.

THE RIGHTS OF WORKERS AND EMPLOYERS DEFINED.

Intimidation Does Not Always Mean Violence—Rights That Belong to One Side of a Controversy Also Belong to the Other Side—Picketing Not Allowable.

The numerous cases wherein the power of the courts has been invoked during labor disturbances has resulted in decisions defining the rights of labor unions, as well as the rights of employers. Nevertheless, whenever a strike is on, one of the natural acts is an attempt at intimidation to prevent free men from taking the places of those who have voluntarily given up their places of employment. By intimidation is not necessarily meant physical violence. In fact, the courts have said that the most potential and unlawful force or violence may exist without lifting a finger against any man or uttering a word of threat against him. The keeping near a mill of large bodies of men, massed and controlled by leaders so as to be used for obstruction, if desired, is a most substantial exhibition of force, according to the court, which says: "A willing worker but a timid man would be deterred by the mere knowledge of that fact from going to the mill, when he desired to go, or had agreed to go, or, being already at work, feared to return through the streets where the men were congregated, or, having started, would turn back, fearing the trouble that might come of the event. Such a force would be violence within the prohibition of the law; and its exhibition should be enjoined as violating the property rights of the plaintiffs in the streets, their liberty of contracting for substitute labor, and the liberty of the substitutes to work. If they wished to accept the wages offered them and to pass through the streets to their work."

The manner in which Cornelius Shea and his fellow labor conspirators were acquitted by the Chicago courts recently is not conducive to respect for the local courts. Even the labor unions themselves would have got a better conception of the rights of man if this case had gone differently. Elective courts, it is to be regretted, are prone to measure their political future against the duty which they owe to the communities which they represent.

The fact that labor-union leaders, roused by passion to the pitch of violence, have, as a general thing, been immune from terms of imprisonment, which would be imposed upon others under similar circumstances, encourages others, all the country over, to commit similar offenses, in the belief that the same leniency will be shown them. It is the court that stands for law and order and is ready and willing to enforce it by such measures as are deemed and shown to be necessary, that constitutes the bulwark of our industrial peace today. The court which, when an assault of a serious nature is committed or a riot started, will not quail in the presence of a vote of thousands, but will give punishment commensurate with the acts done, is the tribunal worthy of the name of "court."

From a consideration of the general law on the subject, the following propositions may be laid down:

First—Employés act within their rights when they go out on a strike, whether with good cause or without any cause or reason. They have the right to quit the employ of the company for which they work, and their reasons for quitting work are reasons which they need give to no one. The fact that they all go out in a body by agreement, or by preconcerted arrangement, does not militate against them or affect the case in any way.

Second—Such rights are reciprocal, and the company has the right to discharge any or all of its employés, with or without cause, and it cannot be inquired into as to what the cause was.

Third—It is immaterial whether the employés are not in the service of the company, because of a strike, or by reason of a lock-out.

Fourth—The employés have the right to combine and work together in whatsoever way they believe will increase their earnings, shorten their hours, lessen their labor or better their condition, and it is for them and them only, to say whether they will work by the day or piecework. It is a part of their liberty, but they can so conclude as individuals, as organizations, or as unions.

Fifth—This right is also reciprocal. The company has the right to have its work done by the premium or the piece system, or any other manner, or by any other rule, without molestation from employés or others. This is liberty for the employer, and the employer alone has the right to determine as to that matter.

Sixth—When employés go on a strike, or when they are locked out, their relations with their employer are at an end. They are no longer the employés of the company, and the places they once occupied are no longer their places, and never can be again, except by mutual agreement between them and the company.

Seventh—No one of the employés can be compelled by any law or by any order of any court to again work for their employer on any terms or under any conditions.

Eighth—The company cannot be compelled to employ again any of the defendants or any other persons by any law or any order of any court or any terms or under any conditions.

Ninth—Each of the foregoing matters is, in precisely the same way, to be applied to the company and the employés.

Tenth—The employer has the right to seek the services of others to take the places once filled by the strikers, and in employing others, their former employés are not to be consulted. It is of no lawful concern to them, and they can make no lawful complaint by reason thereof. It makes no difference whether the new employés are citizens of the city in which the manufactory operated against is located, or are from any other city or State in the Union. Their rights remain precisely the same.

Eleventh—The striking employés have the right to argue or discuss with the new employés the question whether the latter should continue to work for the company. They have the right to persuade them by proper means if they can, but in presenting the matter, they have no right to use force or violence. They have no right to terrorize or intimidate the new employés. The new employés have the right to come and go as they please, without fear of molestation, and without being compelled to discuss this, or any other question, and without being guarded or picketed, and persistent and continued and objectionable persuasion by number is of itself intimidating and not allowable.

Twelfth—Picketing in force proximity to the shops or elsewhere on the streets of the city, if in fact it annoys or intimidates the employés, is not allowable. The streets are for the public use, and the employés have the same right—neither more nor less—freely and without molestation, and without being harassed by so-called arguments, and without being picketed as have unionists or any other person. In short, the rights of all parties are one and the same.

Thirteenth—More than this, the former employés have no right to use intimidation or coercion for the purpose of boycotting the product of the company involved in their difficulties.

FIRES BURN FOR CENTURIES.

KITCHEN FIRE IN ENGLAND LIGHTED A CENTURY AGO.

Persian Fire Worshipers Kill a Person Guilty of Letting Flame Die Out—Sicilians Light Fires That Burn Till Their Vengeance Is Satisfied.

At Slapstones, near Osmotherly, a village on the Yorkshire moor, is an unpretentious inn called the Chequers, which, despite its commonplace name and appearance, boasts of the possession of something absolutely unique, so far as England is concerned. It is a fire that never goes out. The inn has been in the occupation of the same family for over one hundred years, and during that long term the fire in the kitchen has never been extinguished. The only British rival to the "eternal fire" of Slapstones comes a long way behind. A Donegal publican, named Halloran, has a fire which has not been extinguished for twenty years.

But fires that have lasted for hundreds of years are comparatively common in other parts of the world. The ancient fire worshipers of Persia kept fires alive for centuries and the practice is kept up by the Parsees, their modern descendants.

It is an article of faith with some of the semi-savage tribes of Portuguese East Africa never to let fires go out. The local superstition is that every time the fire is extinguished a human being goes to death. A man who lights a fire and deliberately lets it go out is set upon by the tribe and killed. His death expiates the crime and is supposed to prevent the death of some of his comrades.

FIRES IN SICILIAN FEUDS.

Sicilian vendettas sometimes lead to the keeping up of a fire for years. The wronged individual solemnly lights a fire and swears that it will never be extinguished until his desire for vengeance is assuaged. When he leaves his home, intent on murder, he exhorts his wife to keep up the fire; otherwise his enterprise will fail. When he has taken vengeance he returns home, takes a live coal from the grate, singes his beard or mustache and tramps on the fire until it has gone out. At a trial which took place at Palermo about twelve years ago it was shown in evidence that the accused, who had just murdered an enemy, had kept his kitchen fire alight for four years.

The Shamanist tribes of Western Siberia regard fire with such reverence that they dread its extinction. When as many fires have gone out on earth as there are stars in the sky the world, they believe, will come to an end. In a cold country there fires are needed more than half the year this belief is, of course, a cause of much inconvenience. A little casuistry, however, enables them to get over the difficulty. One fire, originally lighted with tinder or matches, is always kept alive, two tribesmen being constantly on the watch.

BORROW FROM CHIEF BLAZE.

Fires for domestic use are lighted by taking a brand from the chief fire. The Shamanist logic is that these latter are not real fires, not having been kindled by artificial means. They are merely parts of the great fire; their extinction causes no harm.

In the year 1906, just past, a Bradford (Eng.) man kept his study fire burning for seven months because of a dream. In this dream he saw his fire suddenly go out and the next moment he imagined he was bankrupt and starving. Being somewhat superstitious he has since insisted upon the fire being kept up. If it goes out he firmly believes financial trouble will overtake him.

Near Debreezin, in Hungary, is a fire which has lasted for thirty-seven years. It is kept up in consonance with an old custom existing in the family of M. Avyari, a local landed proprietor. When M. Avyari was born, thirty-seven years ago, the fire was lighted. It will not be extinguished until his death. In the same house exists another fire eight years old lighted on the eldest son's birthday. This, in turn, will be kept alive until the son's death; and when an heir shall be born to him a third fire will be lighted. In the eighteenth century four fires were going at the same time, the oldest being that of the grandfather, the youngest that of his great-grandson.

UNDELIVERED TELEGRAMS.

There are undelivered telegrams at the office of the Western Union for F. L. Blimer, Miss Babe St. Clair, E. W. Walter, Mrs. Stela H. Wayman, Fred E. Parris, H. D. Jones, Fred Lombar, Joseph Hillis, Mrs. Rena M. George, William B. Stroope, William B. Curtis, Anthony Cook, G. W. Whitehouse, J. M. Decker, Edwin J. Walker, Mrs. C. Webb, Horace B. Chase, W. W. Sherman, E. C. Rich, K. Nitis & Busse, F. J. Norris, Dr. Roy W. Martin, Thomas B. Lockwood, William J. Brewer, Ruth Sallee, John Peel, Harry McCarty, Mrs. C. N. Ainley, Carl McNally, Miss Ida Gibson, H. Carson Flibert, H. G. Bedwell, S. Beldin, Jessie R. Crans, Jim Butler and Mrs. H. W. Kruger.

25c JEWELRY 5c.
Manufacturer's clean-up on jewelry; fancy hat pins, bead necklaces, in all colors; gold plated beauty pins; some two and three on card; other dozen on card. Regular value 25c; special Something Doing Day at, each 5c.

25c CHILDREN'S BELTS 5c.
Made of leather in several colors, nicely lined and finished with harness buckles; all sizes. 25c belts, special at 5 cents.

"SOMETHING DOING" The 5th STREET Store
LADIES' HOME JOURNAL PATTERNS
BROADWAY COR. FIFTH ST.

$1.25 27 IN. COLORED TAFFETA 95c.
A soft, heavy, rich silk, in most of the wanted shades, also cream and black; worth $1.25. A Something Doing Day special at, yard, 95c.

85c FRENCH SERGE 69c.
A light weight chiffon finish, 44 in., all wool serge, in good colors, including cream and black. 85c value, special at 69c yard.

$1.25 Short Kid Gloves at 79c
Short kid gloves made of fine quality skins, in black, white, tan, mode, brown, navy, red and gray; a perfect fitting glove; regular value $1.25; special for Friday at 79c.

FRIDAY, "SOMETHING DOING" DAY
These Something Doing Days always set a bargain pace, and an army of customers eagerly wait for them. This week values are of surpassing interest, the bargains were never more unusual. In connection with the odds and ends, broken lines which we clean up on Friday at Something Doing Day prices; we have marked a line of women's and children's latest style ready-to-wear garments at astonishing prices. These will make bargains for today greater and better than any offered by any other store. Take advantage of them.

65c SILK BROCADES 37c.
Pretty shades for spring in figured silks most of them 27 inches wide; 65c value; special Something Doing Day at, yard, 37c.

50c SPRING SUITING 29c.
No old stuff, but new up-to-date patterns; mostly in gray and tan mixtures, and plaids. Regularly sold at 50c; on sale Friday at 29c.

Actual $5.00 to $7.50 Women's and Children's Garments Now $2.98

Absolutely All This Season's Goods. All Strictly New and Correct Styles

$6.50 Children's and Misses' Jackets Now
$2.98
Beautiful light colors and light weight material in plaids, checks and stripes, velvet and cloth collars, fancy buttons, box back, patch pockets; regular value $6.50. Special Something Doing Day at..... $2.98

$7.50 Women's Rain Coats Now
$2.98
Made in good quality rain cloth, plaited back, pretty cuffs, flat collar, full length, desirable colors; all sizes to 44; regular $7.50 coats on sale at..... $2.98

$6.50 Women's Short Jackets $2.98
Made in handsome light colored checks and plaids, turnover collar of plain cloth, patch pocket, box back, all colors; regular $6.50 value; special Friday at..... $2.98

SEE WINDOWS

Prices Less Than Cost of Material. On Sale For Friday Only

$7.50 Women's Tailored Suits Now
$2.98
Made in ALL WOOL suiting in light and dark gray, eton jackets, nicely lined, trimmed with braids, skirt gored, cut extra full. Regular value $7.50. Special for Friday at..... $2.98

$5.00 Women's Walking Skirts, Now
$2.98
Made in fine material, in plaids, checks, stripes, and plain colors; gored and plaited styles, strapped and nicely tailored; all sizes. Actual value $5.00; priced for Friday at..... $2.98

$7.50 Women's Covert Jackets $2.98
Made in fine French covert cloth, box back, nicely tailored, full satin lined. $7.50 value, specially priced for Friday at.. $2.98

Morning Bargains
8 TO 10 A. M. NO PHONE ORDERS.

$5.00 ODD LACE CURTAINS—500 odd half pairs of good Arabian colored lace curtains; full length and width; regular value $5 pair; special Something Doing Day at, each..... 25c

50c SILK RIBBON—In widths to 7 inches, Dresden, striped and plaid, good firm all silk weave; a splendid assortment of shades and patterns; regularly sold at 50c; special Friday, 8 to 10, at, yard..... 20c

$1.50 LONG SILK GLOVES—Black and white, double tip fingers, 16 button length, a perfect fitting glove, made of fine quality silk; regular value $1.50, $1.75. Special for two hours Friday, at, pair..... 89c

8c SILK FINISHED THREAD—All colors, including black and white, 100 yards to spool; on sale Friday at, spool..... 1c

25c MENNEN'S TALCUM POWDER—Borated and violet perfumed; the 25c can kind; Friday at..... 10c

25c SWISS EMBROIDERY 10c.
A beautiful lot of very fine edges and insertions; small, dainty patterns in eyelet and blind; well made edges; widths to 6 inches; 25c value; special at, yard, 10c.

EMBROIDERY REMNANTS HALF PRICE.
Thousands of remnants of fine swiss, nainsook, cambric and batiste embroidery, edges and insertion, in all widths from 1 to 7 inches; marked to close out the lot Friday at just one-half regular prices.

25c LACE REMNANTS 5c.
An immense lot of fine valenciennes and torchon laces, remnants, in lengths 1 to 2 yards, and widths to 2 inches; every quality; laces worth from 15c to 25c, on sale Friday at, each, 5 cents.

15c FRENCH VALENCIENNES LACE 4c.
Edges and insertion in fine quality; firm mesh, valenciennes laces; widths from ½ to 2 inches; all new designs and good value at 15c; special Friday at, yard, 4c.

75c Men's Negligee Shirts 35c
Shirts in woven madras, fancy plaids and plain woven negligee. Clearance of several lines that have got down to a few dozen; regular 75c value on sale Friday at 35c.

25c Women's and Children's Stockings
12 1-2c
All fine ribbed lisle thread and absolutely fast color, full seamless with all the necessary reinforcements, for children; women's are plain black, black and peau black, with all white feet on the white sole; value to 25c, Friday at 12 1-2c.

Something Doing Sales
8 TO 11 A. M. NO PHONE ORDERS

50c GRANITE CLOTH—Handsome goods in blue, green, brown and red, 40 in. wide and good lengths. Be here early for these, 8 to 10 a.m., 50c values at..... 19c

7c CALICOES—Substantial quality in red, black and light gorunds on sale Friday, 12 yard limit; 7c value at, yard..... 3 3-4c

19c WHITE PIQUES—About 1000 yards light weight mercerized white goods, white broche, striped and figured piques; special Friday, 12 yard limit; 19c value, special at, yard..... 4 3-4c

50c VALENCIENNES LACE—12 yard bolts, good wash lace, durable edges; dainty small designs; excellent trimming lace; worth 35c to 50c bolt; on sale Friday, 8 to 10 a.m., at bolt, 12 yds..... 12 1-2c

25c LINEN WARP MATTING—Yard wide linen warp matting in pretty red, green and blue carpet patterns; regular 25c mattings; on sale Friday, limit 40 yards, at, yard..... 15c

I GROW HAIR

I Stop Hair Falling,
Cure all Scalp Diseases, Prevent Baldness and Promote Overgrowth.
I Take No Doubtful Cases, and positively and permanently cure all I do take.
If I Furnish Out of Town people home treatment. (Write today.) Stamp for Question Blank.
I Will Forfeit $500 for a Scalp Disease or a BALD HEAD I cannot cure, providing the Scalp still shows fine Hair to prove the Roots or Capillary Glands are not dead.
PROF. GEO. A. GARLOW
The world's most celebrated and only successful Specialist on Hair and Scalp Diseases. Consultation free.
Hours—9 to 5.
428-8 Citizens' National Bank Bldg., Third and Main Streets.

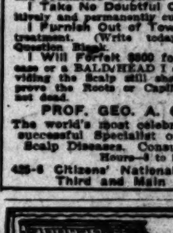

FOR GREATEST VALUES
R. D. BRONSON DESK CO.
342 South Spring St.

GET ACQUAINTED AT Sowman's
231 S. SPRING.
Clothing, Furnishings.

The Bon Marché
LE SAGE BROS COMPANY
NOW OPEN
430-434 SOUTH BROADWAY

WHIPPED CHOCOLATE CREAMS
...DELICIOUS...
10 TO THE POUND 50c.
WELLS CANDY CO.
447 South Spring.

LADIES
$3.00, $4 and $5 shoes are selling for $2 a pair at the
SAMPLE SHOE SHOP
Permanently located 8th floor Merchants' Trust Bldg., 207 S. Broadway—Salesroom 803.

THE HANDSOMEST CLOTHING STORE in TOWN
Scott Bros.
425-427 So. Spring Street.

W. H. Bosley Co.
CONSIGNEES and BROKERS
JAPANESE
CHINESE
FINE ART

Forced To Close Out

To Art Lovers:

Do you realize what it is to buy the finest ART GOODS at less than cost? It means a saving of one-third to three-quarters of the regular retail price.

I have the most wonderful collection of fine Japanese goods ever consigned to any shop.

Having SOLD MY LEASE, I shall sacrifice every piece until all are gone, in order to make a quick cleanup, for I am COMPELLED TO VACATE.

All the town is talking about yesterday's sale—it certainly was a whirlwind. To accommodate the crowd, we will have TWO AUCTION SALES today, afternoon and evening. Valuable presents given free at each sale. Private sale mornings.

W. H. BOSLEY.

Angelus Hotel
Fourth and Spring

TRAIN HITS LANDSLIDE.

One Man Killed by Wreck Near Lang Station.

Baggage Car Smashed and Baggage Scattered.

Traffic Will Be Delayed for Twenty-four Hours.

[BY DIRECT WIRE TO THE TIMES.]

LANG, April 4.—[Exclusive Dispatch.] The second section of No. 23, a heavy Southern Pacific passenger train, ran into a landslide one-half mile west of Lang tonight at 10 o'clock. A great smash-up is the result. One unknown man was killed, but not a single passenger or member of the crew was hurt.

The train left Los Angeles at 7:30 o'clock and had twelve cars and two engines. It was running only about fifteen miles an hour. The jar of the heavy train brought down probably a thousand tons of earth and stone. The head engine was crowded about ten feet off the track and surmounted the earth pile to an elevation of several feet. The second engine has but one truck off the track.

The baggage car is smashed to smithereens and stands on one end and grips are scattered in all directions and baggage smashed. Baggageman Higgins was in the express car, which was only slightly damaged. All the other cars on the track little injured.

Engineer Billy Nearice, on the front engine, No. 1701, saw the slide coming down upon him and jumped and ran after putting on his air and reversing steam. He escaped miraculously.

Sam Young was engineer, Robert Garber was conductor and C. W. Ritchum was head brakeman. The delay will be almost twenty-four hours. The slide is exactly where one occurred a month ago.

One man was killed. A portion of his body only has been found. He was probably a tramp stealing a ride. Until the wreck is cleared there is no means of getting his body.

KNOCKED FROM TRACKS.

FIREMAN IS INJURED.

[BY THE ASSOCIATED PRESS—A.M.]

BAKERSFIELD, April 4.—While moving slowly down the mountain this morning the engine of the Coast Line Limited running to San Francisco over the valley division was hit by a landslide and knocked from the tracks. Engineer Ed Curi was slightly injured about the ankle and Fireman Andy Nolan was badly cut on the forehead and has a wrenched leg. No passengers were hurt and no cars left the track. Traffic was delayed six hours.

Three other small wrecks occurred last night, a freight train on the Porterville branch leaving the rails near Famosa, two cars left the track at Cable and the wrecker was derailed en route to the Famosa wreck.

VETERANS' MEETING.

A meeting for the veterans will be held tomorrow afternoon in Memorial Hall, Soldiers' Home, under the direction of Mrs. Hester Griffith. The speaker will be Miss Percy B. Rickards, who has charge of the Presbyterian Church at Rivera. Her topic will be: "Our Country's Needs." Mrs. Paul Brown will sing.

LECTURE ON BRAZIL.

Prof. A. F. Shaw of Occidental College will lecture before the Young Men's Christian Association tomorrow evening, on Brazil. The lecture is a prelude to the opening of the spring term of the educational classes.

FIT SNATCHES FROM DEATH.

Long Beach Girl, Bent on Suicide, Is Stopped from Carrying Out Intentions.

[SPECIALLY CONTRIBUTED TO THE TIMES.]

LONG BEACH, April 4.—Elsie Granada, the pretty 18-year-old daughter of Mr. and Mrs. Prockoff Granada, would now be a suicide but for an interposition of Providence, which struck her down with an epileptic fit as she was wading out into deep water in Cerritos Slough to carry out her mad intention.

The young woman, who lives with her parents at the corner of Fifteenth street and Daisy avenue, has been in ill health for several months, and of late has grown despondent. This morning she was in unusually low spirits, and at noon suddenly told her mother that life was no longer bright and rushed out of the house toward Cerritos Slough, which flows past the Granada house, two hundred feet from Daisy avenue. The mother and elder brother hurried after her, and, reaching the banks of the river, found the girl lying in the shallow water in an epileptic fit, which had stricken her as she entered the stream. Thinking her dead, Miss Granada was carried home, where a neighbor detected signs of life, and sending for a doctor, the unfortunate girl was soon restored to consciousness, and this afternoon was reported to be recovering nicely. Had the attack come a moment later, death would have resulted, as the water in the slough deepens rapidly.

ELECT TRUSTEE TODAY.

Much interest centers in the election of a school trustee Friday for the Long Beach district, as upon the result depends the retention of Prof. J. J. Morgan for another year. The holdover trustees stand one in favor and one opposed to his retention. It is set forth that no logical reasons for his dismissal have been given, and the fight is generally understood to be a personal one. Of the candidates Friday, George H. Blount, who is put forward as a representative of Alamitos favors Prof. Morgan. The election will be a warm one, and a big vote is looked for, with chances favoring Blount, as he comes from that part of the district not now represented and which contributes largely to the school fund.

SEASHORE NEWS POINTS.

A novel organization was formed in this city last night of a Sunday-school baseball league, with a team from every Sunday-school in the city, following a regular schedule, to be played on Saturdays until June 8. A requirement of all players is that they must be regular attendants at Sunday-school and under 16 years of age. A silver cup will be awarded to the winners, and a pennant for second honors.

Fern Hasty, aged 6 years, was struck down and seriously injured this morning by an unknown bicyclist, who hurried away without waiting to see his victim's condition. Her mouth was seriously cut by one of the handle bars.

Mrs. George Hoeppner, wife of a local druggist, today filed suit for divorce, on the grounds of cruelty and incompatibility, and this morning left the action comes as a surprise to their friends in this city.

The trio of gamblers caught in a raid Tuesday night and released on cash bail have forfeited their bond and left town.

Mrs. Mary Ayer Gould, aged 34, died this morning at the home of her daughter on Atlantic avenue. She was a native of Canada, and came to Long Beach six months ago from Colorado.

Mrs. Mary A. Stevens died this morning after a short illness. She was a native daughter, and had lived in Long Beach eighteen years.

Mrs. Mattie A. Bridges, a well-known lecturer on Odd Fellowship, and an author and musician of some note, was taken to Los Angeles today to be examined as to her sanity.

Prof. E. S. Fields of the State Normal School was in the city today in conference with Jotham Bixby relative to his offer of ten acres as a site. One requirement that may bother Long Beach is the rule necessitating the availability of 500 children to attend the training schools.

OCEAN PARK.

OCEAN PARK, April 4.—The report just completed by Postmaster Lovelace shows that in the quarter just ended, the Ocean Park postoffice did a business aggregating $2134.97.

S. M. Webster has let the contract for a new residence in the Veniceview tract. The house is to cost $2050.

ALHAMBRA.

ALHAMBRA, April 4.—C. E. English died suddenly last night at his home on East Main street as a result of a stroke of paralysis. Mr. English removed to Alhambra about twenty years ago, and had lived here since that date.

A. C. Weeks, chairman of the Board of Library Trustees, has tendered his resignation as a member of the board.

DO YOU like to read good short stories? You find plenty of them in The Times Magazine.

CLOSING CHAPTER OF REMARKABLE WEEK'S BUSINESS

Rich in Money Saving Interest. Generous Contributions from all Departments

20c Linen Handkerchiefs 12½c

A FRIDAY and Saturday handkerchief special worthy every woman's attention. Sheer, pure linen squares in plain and cross-barred effects; one-eighth inch hemstitched. A regulation 20c value, Friday and Saturday, only..... 12½c
MAIN FLOOR.

THE NEW YORK
337-339 SOUTH BROADWAY.

Correct New Corset Models Moderately Priced.

A THOROUGHLY complete stock of the famous C. B. A. La Spirite and Thompson's Glove Fitting Corsets in the cleverest new models advanced by corset experts this season. Prices per pair range from..... $1 to $7.50

THE CELEBRATED KABO CORSETS.

NEW spring and summer line at from, per pair..... $1 to $10
MAIN FLOOR.

Friday and Saturday Winds Up Perkins Co. Garment Stock Sale.

A Phenomenal Selling Success

Extraordinary Price Inducements for the Last Two Days—Come!

YOUR last chance to choose from this collection of style suits, skirts and waists at price reductions averaging half and less than half regular. Every garment is displayed on a rack and marked plainly in blue pencil figures. You may judge of the desirability of the styles by the fact that the Perkins Company has been in business but a few months, consequently every single model must be up-to-date in every respect. Beautiful silk and wool garments, the former in the popular shirtwaist, jumper, suspender and Princess styles and the showing of the latter includes every wanted style of jacket. Every garment material that is right and in most stylish trimming arrangements.

$12.50 For Silk and Wool Suits Worth up to $30.00.

$22.50 For Silk and Wool Suits Worth up to $50.00.

$17.50 For Silk and Wool Suits Worth up to $40.00.

$2.85 For Pedestrienne Skirts Worth up to $8.50.

SECOND FLOOR

Brisk Selling of One Dollar Shirtwaists.

$2.00, $2.25 and $2.50 Values

ONE of the most important mercantile announcements we have ever made emanating from the shirt waist department. Beautiful lawn waists in a hundred different styles, not one of them manufactured to sell for a cent under $1.75 and all this season's patterns, too, mind you. Choice Friday and Saturday at each..... $1.00
Third Floor.

Women's 50c Black Lace Lisle Hosiery 39c

A SPLENDID offering in desirable stockings; absolutely fast black lisle thread; all-over lace and lace boot patterns; some of the prettiest we have ever seen retailing at 50c. Special Friday and Saturday, per pair..... 39c

25c Hosiery 19c

WOMEN'S and children's fast black cotton hosiery; double foot, heel and toe. Standard 25c values, Friday and Saturday, per pair..... 19c
Main Floor.

A Week-End Sale In Muslin Underwear. That Will Net You Substantial Savings

AT 95c, choice of one hundred dozen garments regularly selling at $1.50 and $1.25. Gowns, skirts, corset covers, chemises and drawers; made from beautiful qualities of unfilled muslin and cambric; generously fashioned garments lavishly garnitured in divers different fashions with fine laces, embroidery, insertion and edging, ribbons and pin tucking. Actual $1.50 and $1.25 values. Choice Friday and Saturday, per garment at

95 Cents

Main Floor.

Friday and Saturday Notion Savings

Regular two for 5c invisible hair pins, per box..... 1c
Regular 5c glass head Century steel pins; all colors, two boxes for..... 5c
Regular 35c and 25c nail brushes..... 19c
Regular 10c box A B C Initials for marking linen, per box..... 5c
Regular 10c Goffs Curvette Skirt Binding; all colors. Per yard..... 5c
Regular 15c bundle of India tapes; English make; assorted sizes; dozen pieces in bundle..... 10c
MAIN FLOOR.

Friday and Saturday Toilet Goods Savings

Roger and Gallet Rice Powder, special at..... 19c
4711 Rose Glycerine Soap Special, per box..... 35c
Regular 25c Euthymol Tooth Paste..... 14c
Regular 25c Mennen's Talcum Powder. Special, two for..... 25c
Pear's Glycerine Soap. Special, per cake..... 10c
Regular 50c size Creme Rhea. Special..... 40c
MAIN FLOOR.

New Neckwear Smartly Reduced for Friday and Saturday Selling

15c NEW TOP COLLARS 10c.

A BIG variety of new embroidered linen top collars; numerous pretty patterns to choose from. Regular 15c values. Friday and Saturday..... 10c

50c BOX RUCHING 25c.

THE well-known Cameo ruching in white only; six neck lengths in a box; all different patterns. Regular 50c values. Saturday, per box..... 25c

25c TOP COLLARS 25c.

DAINTY little bits of lace edged embroidery; handsome medallion patterns in point effects. Regular 35c values. Friday and Saturday..... 25c
MAIN FLOOR.

Friday and Saturday Ribbon Days

25c WIDE RIBBON 10c.

A LARGE assortment of brocaded Louisene, Dresden, plain messaline and satin ribbons; widths from three to five inches; desirable wash ribbons for hair ornaments and fancy sashes; also included in this lot are some handsomely woven Persian bands suitable for collars and fancy belts; a sprinkling of Scotch plaids in the assortment, too. Regular values 25c, price per yard..... 10c

35c AND 40c RIBBONS 25c.

THIS lot comprises an attractive showing of wide Dresdens, Dolly Vardens, Roman stripes, brocaded and plaid ribbons; all new patterns; four and five inch widths; the most adaptable ribbons for making Jumpers, kimonos and the now popular ribbon waists. Values to 40c, per yard..... 25c
MAIN FLOOR.

Special Friday and Saturday Glove Items

REGULAR $4.00 LONG KID GLOVES PER PAIR $3.50.

FULL 16-button, elbow length, imported French kid gloves; several of the best makers are represented; either clasp or button styles; arms extra roomy. Staple $3.75 and $4.00 values, per pair..... $3.50

LONG SILK GLOVES PAIR $1.50.

MADE from finest quality silk fabric; double tips; extra lengths; in black and white only. Per pair..... $1.50

$1.25 SHORT KID GLOVES.

THESE are most excellent values and can be used for sewing onto long tops after the original glove begins to show signs of wear. Regular $1.25 values, per pair..... $1.00
MAIN FLOOR.

A LESSON IN LEATHER GOODS ECONOMY

$2 Shopping Bags $1.25

ROOMY, soft leather shopping bags with silk cord draw-strings and wide fringe of slashed leather in black, brown and white. Regular $2.00 values, Friday and Saturday..... $1.25

$2 White Leather Bags $1.65

BEAUTIFUL white grain, seal and walrus bags; are fitted and have massive frames and ball catches in gilt finish. Regular $2.00 values, Friday and Saturday..... $1.65

$3.50 Carriage Bags $2.65

TEN and twelve inch lengths in genuine seal, walrus and cowhide handle bags; have double riveted frames in either gilt or gun metal; are full calf skin lined; many fitted with coin purse and card case; Venetian strap handles. Regular new $3.50 values. Choice Friday and Saturday at..... $2.65

White Linen Bags 59c

A FEW fancy white linen bags with coin purse; gilt metal frames. Price to close, each..... 59c

75c Leather Belts 49c

WIDE, medium and narrow novelty leather belts in all colors; crush effects and otherwise; handsome buckles. Regular 75c values, Saturday..... 49c

100 High Grade Novelty Belts Priced Friday and Saturday At One-Third Off

IN the collection are some of the prettiest belt ideas shown in some time. Plain silks, Dresdens, plaid silks, fancy kid and gold braid belts; swell buckles. Priced for Friday and Saturday only at one-third off regular marked prices.
MAIN FLOOR.

25c Per Bunch Friday and Saturday for Flowers Worth to $1.50

ON SPECIAL sale in main floor booth. Handsome full blow roses, buds, flowers of the field, marguerites, daisies, morning glories and others, each bunch garnished with a touch of foliage. Actual values per bunch up to $1.50, your choice..... 25c
THIRD FLOOR.

THE NEW YORK
337-339 SOUTH BROADWAY.

35c and 25c Hose Supporters Friday and Saturday 19c

RIBBON band with pad and sew-on styles; extra strong wide elastic; best quality metal attachments; in black, blue, pink and white Regular 25c and 35c values, Friday and Saturday, per pair..... 19c
MAIN FLOOR.

AUCTION

FINE JEWELRY

2 P. M. TODAY

S. Conradi, the Well Known Jeweler, Retiring from Business

DO YOUR NEXT CHRISTMAS SHOPPING NOW. IT'S GOOD IF IT COMES FROM CONRADI'S.

Parties may call in the morning of each sale day, between 10 and 12, and make their selections, which will be laid aside until 2 o'clock, and then sold to the highest bidder.

Sale will be conducted by Mr. Percy H. Greer, auctioneer, late of San Francisco, and will be held under the personal supervision of Mr. Conradi, who guarantees every article as represented.

Sale Every Afternoon at 2 P.M. (No Night Sale)

S. CONRADI

JEWELER

203 and 205 South Spring St.

UNDER HOLLENBECK HOTEL

Youngest Telegraph Operator.

The Wisconsin and Michigan road claims the distinction of having the youngest telegraph operator in the world. This world wonder is located at Loretto in the person of Earl Moss, who at the age of 6 can send and take messages from the wire with person of L. J. Moss, the operator at Loretto for the Wisconsin and Michigan road, and when quite young was taught the Morse code by his father. He is quite correct in his manipulation of the key. His father and employés of the road generally say he is the youngest operator they have ever heard of.

The Spoilers

The street spoilers are after you and you don't know it.

That emissary of the "Paper Gas Co.," with his twenty odd questions about

Your Private Household Affairs

is getting data to enable them to tear up your lawn and street.

If you sign an "application for gas" you are helping to spoil your street.

Why do it? You don't have to sign a contract to get gas.

Sign no gas contract.

Los Angeles Gas & Electric Company

Strictly a Home Institution

SALT LAKE ROUTE

A Day of Delight

In Riverside and San Bernardino

Orange Grove Trip

Get particulars and an orange at 601 South Spring St. or First Street Station.

ROUND TRIP $2.75

Don't Put Up With That Painful Inconvenience Another Day

I Have Cured Hundreds of MEN

A consultation will enable me to tell you just exactly what I can do for you—the length of time required and the cost of treatment. You are under no obligations whatever unless you are convinced I can aid you.

CONSULTATIONS FREE.

Hours 9 to 4, 7 to 8. Sundays, 9 to 1.

DR. MORTON

316 So. Broadway

Ask the advice of your banker or broker as to the wisdom of investing in the Preferred Stock of

The Marshall & Stearns Co.

(Inc.)

444 South Broadway, Los Angeles.

No Fiscal Agents.

Sick and Helpless? Listen

You don't have to believe all the catchy ADS you see in the papers, where cite cases that are just your own, and then you and give your money and not be cured. VESTIGATE. We invite investigation; costs you nothing. We can show records of the cured, and of our method of cure, and convince yourself that the Drugless Institute is the place to get cured.

DR. F. S. KURPIERS.

Suite 223-224-225, 702 S. Spring St.

CUTLERY

EXCLUSIVELY

OTTO STEINEN SUPPLY COMPANY

210 West Third Street

We sell cutlery of every description. Cutlery sharpening and repairing.

Exclusive, High-Grade Millinery and Millinery Novelties

MarvelMillinery

241-243 S. Broadway

Auctions.

Auction

Of High Grade Furniture of Cottage 1403 West 11th Street

Friday, April 5th, at 10 a.m.

Consisting in part of handsome library, reception chairs and rockers in weathered oak, lace curtains and portieres, Axminster carpets and rugs, golden oak Morris chairs, Princess dressers and chiffoniers, odd curled hair mattresses, handsome brass beds, bedding, polished golden oak extension table and dining chairs, china, glassware, kitchen utensils, bric-a-brac, bible linens, gas range, kitchen utensils, pictures, etc.

C. M. STEVENS, Auctioneer.
Office 203 Tajo Bldg. Both phones.

AUCTION

Saturday, April 6, 10 a.m. 730 So. Spring St.

Large consignment of furniture and carpets for immediate sale, consisting of about 1000 yards velvet, brussels, axminster and tapestry carpets, rugs, art squares, oak and maple dressers and commodes, bedroom suits, brass beds, springs, 30 cotton and assorted mattresses, rockers and chairs, wardrobes, couches, extension tables, bookcases, hall trees, pictures, stoves, cook stoves, gas ranges, dishes, glassware, everything in household furniture RHOADES, REED & RHOADES. Both phones 1259. Auctioneers.

Ocean Steamships.

North-German Lloyd

Fast Express Service

PLYMOUTH—CHERBOURG—BREMEN

Kaiser. Apr. 2, 10 am | K. Wm. II., May 7, 10 am
K. Wm. II., Apr. 9, 1 pm | Kronprins. May 14, noon
Kronprins. Apr. 23, noon | Kaiser, June 6, 1 pm
Kaiser, May 7, 10 am | K. Wm. II., June 18, 10 am

Twin-Screw Passenger Service

BREMEN DIRECT AT 10 A. M.

*Kurfuerst ..... Apr. 4 | *Kurfuerst ..... May 2
Rhein ..... Apr. 11 | Main ..... May 9
Breslau ..... Apr. 16 | *Friedrich ..... May 16
Chemnitz ..... May 2 | P. Alice ..... May 23
*Calls at Plymouth and Cherbourg.

Mediterranean Service

GIBRALTAR—NAPLES—GENOA. AT 9 A. M.

K. Albert ..... April 6 | Barbarossa ..... May 4
Friedrich ..... April 13 | K. Luise ..... May 11
P. Irene ..... April 20 | K. Albert ..... May 18
*Neckar ..... April 27 | P. Irene ..... May 25
*Omits Genoa.

From Bremen Piers, 34 and 4th sts., Hoboken.

NORTH GERMAN LLOYD TRAVELERS CHECKS GOOD ALL OVER THE WORLD.

OELRICHS & CO., NO. 5 BROADWAY, NEW YORK. ROBERT CAPELLE, AGENT, 160 ST., SAN FRANCISCO, CAL.

ALLAN LINE OCEAN STEAMSHIPS

LIVERPOOL, GLASGOW, LONDONDERRY. New steamers VICTORIAN and VIRGINIAN, triple-screw turbine engines, and TUNISIAN, CORSICAN and IONIAN, twin-screw. Every member, our sailings are WEEKLY from PORTLAND, TREAL, passing down the picturesque Lawrence River by daylight. Accommodations unsurpassed. Rates: Saloon $60.00 and upwards; second cabin $40.00 and upwards; first-class Cabin Steamers, $40.00 and upwards.

ALLAN & COMPANY, 174 Jackson Blvd., Chicago.

Canadian Pacific

"EMPRESS" Line of the Atlantic.

Nothing better afloat than our new steamers, Empress of Britain (14,500 tons), Empress of Ireland (14,500 tons), Quebec (12,000 tons), in six days; less than four days on the Atlantic. Superior accommodations available. Luxurious appointments and safety. Send for illustrated booklet.

EVENTS IN LOCAL SOCIETY

THE engagement of Miss Marian Porter, daughter of Mrs. L. G. Porter, of No. 1957 Hobart boulevard, to F. M. Grace of Las Vegas, Nev., was announced yesterday at a luncheon at which Miss Porter was hostess. Those who enjoyed the surprise and luncheon were Mmes. Garfield Drake, George Hazard and Misses Katherine Sawtelle, Gertrude Workman, Lita Murrieta, Belle Rogers, Juana Creighton, Gladys Felt, Ethel Upham, Alice Heber and Hazel Benton. Miss Porter has been a student at the Girls' Collegiate School, where she is popular, and is a favorite in local society. Her engagement is of much interest to her many friends.

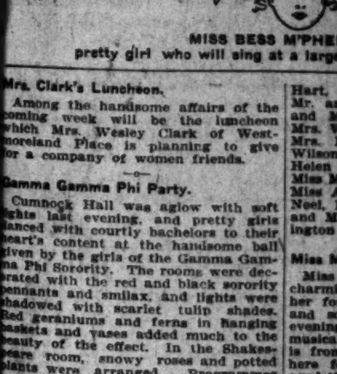

MISS BESS M'PHER... pretty girl who will sing at a large...

Mrs. Clark's Luncheon.

Among the handsome affairs of the coming week will be the luncheon which Mrs. Wesley Clark of Westmoreland Place is planning to give for a company of women friends.

Gamma Gamma Phi Party.

Cumnock Hall was aglow with soft lights last evening, and pretty girls danced with courtly bachelors to their heart's content at the handsome ball given by the girls of the Gamma Gamma Phi Sorority. The rooms were decorated with the red and black sorority pennants and smilax, and lights were shadowed with scarlet tulip shades. Red geraniums and ferns in hanging baskets and vases added much to the beauty of the effect. In the Shakespeare room, snowy roses and potted plants were arranged. Programmes were dainty affairs, adorned with the club monogram.

Those who acted as patronesses were Mmes. H. C. Buell, Carl McStay, Roland Paul and Harold C. Fisher. The girls who gave the dance and acted as hostesses were Mmes. Leroy C. Ackley, W. H. Stearns, Raymond Hill, Samuel Berg and Misses Maude Bigelow, Irene Buell, Italja Bower, Lynette Bailey, Hazel Bushnell, Clara Condee, Helen Coombs, Alice Cherry, Kathleen Hamilton, Hazel Ludwig, Josephine McMillen, Moy Matlock, Odessa Moore, Evangeline Perry, Eula Smith, Henrietta Stahmer, Maude Tanner and Millicent Wiseman.

The affair was given in compliment to Misses Barbara Fisher and Hazel Childress, two recent pledges of the sorority.

Ahrend's orchestra furnished music for the evening, and about two hundred guests enjoyed the fun.

Mrs. Bandini's Tea.

Mrs. Arturo Bandini of San Pasqual avenue, Pasadena, has issued invitations for an afternoon tea, to be given on Friday afternoon, April 12, as a compliment to Mrs. Frank Abbott and Miss Stevenson.

Miss White's Party.

Miss Ida M. White of No. 505 West Twenty-first street was hostess yesterday at a box party at the Belasco Theater, followed by a luncheon at Christopher's, at which she entertained a number of women friends.

Harmonia Musical.

The Harmonia Musical Club was entertained yesterday afternoon by Mrs. George H. Doane at her bungalow, No. 1183 West Thirty-seventh street. The programme of the afternoon was devoted exclusively to Wagner, and as a surprise to the members of the club the hostess had as special guests Mrs. Elizabeth H. Fonda, Mrs. Maud Nichols Lyon, Miss Mabel Post and Miss Carrie Trowbridge, each of whom contributed to the interpretation of this great composer. The rooms were decorated with roses and lilies in rich profusion. As each guest entered she was received by Miss Ruth Colborn, who gave to each a quotation from Wagner which was read to the club. The following programme was given: Soprano solo, Mrs. O. P. Lockhart; sketch of Wagner and his music, Mrs. George H. Doane; "Overture to 'Tannhauser,'" Mmes. John Satterwhite and Frank Harford; Elizabeth's prayer ("Tannhauser"), Mrs. Harrison Albright; Walther's Prize Song ("Maestersinger,") Mrs. Helen Smyser; "O Thou Sublime, Sweet Evening Star ("Tannhauser,") Mrs. Elizabeth H. Fonda; violin, "Selections from 'Lohengrin,'" Mrs. E. B. Shaw; "Seigmund's Love Song" ("Walkure"), Mrs. [illegible]

AUCTION

Saturday, April 6, 10 a.m. 730 So. Spring St.

Large consignment of furniture and carpets for immediate sale, consisting of about 1000 yards velvet, brussels, axminster and tapestry carpets, rugs, art squares, oak and maple dressers and commodes, bedroom suits, brass beds, springs, 30 cotton and assorted mattresses, rockers and chairs, wardrobes, couches, extension tables, bookcases, hall trees, pictures, stoves, cook stoves, gas ranges, dishes, glassware, everything in household furniture RHOADES, REED & RHOADES. Both phones 1259. Auctioneers.

Ocean Steamships.

North-German Lloyd

Fast Express Service

PLYMOUTH—CHERBOURG—BREMEN

Kaiser, Apr. 2, 10 am | K. Wm. II., May 7, 10 am
K. Wm. II., Apr. 9, 1 pm | Kronprins. May 14, noon
Kronprins. Apr. 23, noon | Kaiser, June 6, 1 pm
Kaiser, May 7, 10 am | K. Wm. II., June 18, 10 am

Twin-Screw Passenger Service

BREMEN DIRECT AT 10 A. M.

*Kurfuerst ..... Apr. 4 | *Kurfuerst ..... May 2
Rhein ..... Apr. 11 | Main ..... May 9
Breslau ..... Apr. 16 | *Friedrich ..... May 16
Chemnitz ..... May 2 | P. Alice ..... May 23
*Calls at Plymouth and Cherbourg.

Mediterranean Service

GIBRALTAR—NAPLES—GENOA. AT 9 A. M.

K. Albert ..... April 6 | Barbarossa ..... May 4
Friedrich ..... April 13 | K. Luise ..... May 11
P. Irene ..... April 20 | K. Albert ..... May 18
*Neckar ..... April 27 | P. Irene ..... May 25
*Omits Genoa.

From Bremen Piers, 34 and 4th sts., Hoboken.

NORTH GERMAN LLOYD TRAVELERS CHECKS GOOD ALL OVER THE WORLD.

OELRICHS & CO., NO. 5 BROADWAY, NEW YORK. ROBERT CAPELLE, AGENT, 160 ST., SAN FRANCISCO, CAL.

ALLAN LINE OCEAN STEAMSHIPS

LIVERPOOL, GLASGOW, LONDONDERRY. New steamers VICTORIAN and VIRGINIAN, triple-screw turbine engines, and TUNISIAN, CORSICAN and IONIAN, twin-screw. Every member, our sailings are WEEKLY from PORTLAND, TREAL, passing down the picturesque Lawrence River by daylight. Accommodations unsurpassed. Rates: Saloon $60.00 and upwards; second cabin $40.00 and upwards; first-class Cabin Steamers, $40.00 and upwards.

ALLAN & COMPANY, 174 Jackson Blvd., Chicago.

Canadian Pacific

"EMPRESS" Line of the Atlantic.

Nothing better afloat than our new steamers, Empress of Britain (14,500 tons), Empress of Ireland (14,500 tons), Quebec (12,000 tons), in six days; less than four days on the Atlantic. Superior accommodations available. Luxurious appointments and safety. Send for illustrated booklet.

EVENTS IN LOCAL SOCIETY.

THE engagement of Miss Marian Porter, daughter of Mrs. L. G. Porter, of No. 1957 Hobart boulevard, to F. M. Grace of Las Vegas, Nev., was announced yesterday at a luncheon at which Miss Porter was hostess. Those who enjoyed the surprise and luncheon were Mmes. Garfield Drake, George Hazard and Misses Katherine Shevelle, Gertrude Workman, Lita Murrieta, Belle Rogers, Juana Creighton, Gladys Felt, Ethel Upham, Alice Heber and Hazel Benton. Miss Porter has been a student at the Girls' Collegiate School, where she is popular, and is a favorite in local society. Her engagement is of much interest to her many friends.

MISS BESS M'PHERSON,
pretty girl who will sing at a large musicale next week.

Mrs. Clark's Luncheon.

Among the handsome affairs of the coming week will be the luncheon which Mrs. Wesley Clark of Westmoreland Place is planning to give for a company of women friends.

Gamma Gamma Phi Party.

Commock Hall was aglow with soft lights last evening, and pretty girls danced with courtly bachelors to their heart's content at the handsome ball given by the girls of the Gamma Gamma Phi Sorority. The rooms were decorated with the red and black sorority pennants and smilax, and lights were shadowed with scarlet tulip shades. Red geraniums and ferns in hanging baskets and vases added much to the beauty of the effect. In the Shakespeare room, snowy roses and potted plants were arranged. Programmes were dainty affairs, adorned with the club monogram.

Those who acted as patronesses were Mmes. H. C. Buell, Carl McStay, Roland Paul and Harold C. Fisher. The girls who gave the dance and acted as hostesses were Mmes. Leroy Ackley, W. H. Stearns, Raymond Hill, Samuel Berg and Misses Maude Bigelow, Irene Buell, Italja Bower, Wynette Bailey, Helen Bushnell, Clara Cushen, Helen Coombs, Alice Cherry, Kathleen Hamilton, Hazel Ludwig, Josephine McMillen, Moy Matlock, Edna Moore, Evangeline Perry, Eula Smith, Henrietta Stahmer, Maude Turner and Millicent Wiseman.

The affair was given in compliment to Misses Barbara Fisher and Hazel Childress, two recent pledges of the sorority.

Ahrend's orchestra furnished music for the evening, and about two hundred guests enjoyed the fun.

Mrs. Bandini's Tea.

Mrs. Arturo Bandini of San Pasqual avenue, Pasadena, has issued invitations for an afternoon tea, to be given on Friday afternoon, April 12, as a compliment to Mrs. Frank Abbott and Miss Stevenson.

Miss White's Party.

Miss Ida M. White of No. 505 West Twenty-first street was hostess yesterday at a box party at the Belasco Theater, followed by a luncheon at Christopher's, at which she entertained a number of women friends.

Harmonia Musical.

The Harmonia Musical Club was entertained yesterday afternoon by Mrs. George H. Doane at her bungalow, No. 1153 West Thirty-seventh street. The programme of the afternoon was devoted exclusively to Wagner, and as a surprise to the members of the club the hostess had as special guests Mrs. Elizabeth H. Fonda, Mrs. Maud Nichols Lyon, Miss Mabel Post and Miss Carrie Trowbridge, each of whom contributed to the interpretation of this great composer. The rooms were decorated with roses and lilies in rich profusion. As each guest entered she was received by Miss Ruth Colborn, who gave to each a quotation from Wagner which was read to the club. The following programme was given: Soprano solo, Mrs. O. P. Lockhart; sketch of Wagner and his music, Mrs. George H. Doane; "Overture to Tannhauser," Mmes. John Satterwhite and Frank Harford; Elisabeth's prayer ("Tannhauser,") Mrs. Harrison Albright; Walther's Prize Song ("Maestersinger,") Miss Edith Brayer; "O Thou Sublime, Sweet Evening Star ("Tannhauser,") Miss Elizabeth H. Fonda; violin, "Selections from 'Lohengrin,'" Mrs. E. Hart; Siegmund's Love Song" ("Walkure,") Mr. Harry Fryman, Mr. and Mrs. Harry B. Tickner, Mr. and Mrs. E. B. Smith, Miss Smith, Mrs. William Fine, Mrs. Lily Pulsifer, Mrs. Frank Merion, Miss Genevieve Wilson, Miss Marie Thomas, Miss Helen Bushnell, Mrs. Minnie Sutter, Miss Marie Houk, Miss Frances Maxon, Miss Arabella Lindsey and Dr. W. E. Neel, Dr. H. F. True, Dr. R. E. Neel and Messrs. J. J. Tyndell, John Symington and A. G. Newton.

Miss McPherson to Sing.

Miss Bess McPherson, a pretty and charming girl of the city, is to make her formal debut before the musical and social public on next Thursday evening, when she is to sing at the musicale given at Hotel Ingraham. She is from South Dakota, but has lived here fourteen years. Though barely aged 18 she is the possesor of a beautiful rich contralto voice. She is to sing "Aria Della Cieca" from the opera of "Gioconda." She is a pupil of the Verdi school of singing. Miss McPherson hopes one day to make an opera singer of herself.

Mrs. Blake Is Honored.

Mrs. I. N. Peyton and Mrs. F. H. Snowden were hostesses yesterday afternoon at a reception, given in honor of Mrs. Peyton's daughter, Mrs. J. A. Blake, of Marchfield, Or.

The affair was given at Mrs. Peyton's home on St. Andrews Place, and the home was decorated in attractive fashion with flowers and ferns. The reception hall was in dark red roses and the living and drawing rooms in pale pink. In the dining-room pink moire ribbons, pink shaded candelabra and pink carnations contributed to he table arrangement. Punch was served on the porch, which was inclosed with Navajo blankets. An Italian quartette rendered sweet music throughout the affair.

Assisting the hostesses in receiving were Mmes. Valentine Peyton, Lewis Clark Carlisle, J. W. McAlester, A. H. Edwards, Lewis, W. L. Anderson, David E. Spangler, William Blackburn, J. B. Owens, Arthur Hawes and Misses Lulu Page and Eula Smith.

To Visit Bannings.

Mrs. Mary Norris New York is expected to arrive in this city very soon to spend the summer with her brother and sister-in-law, Mr. and Mrs. Hancock Banning, of No. 249 West Adams street.

Miss Parmenter Married.

At the home of her parents, No. 143 West Forty-first street, at 2 o'clock Sunday, Miss Nellie Parmenter became the bride of George De Haven of Long Beach. The cottage was prettily decorated throughout with English ivy callas and roses. As the wedding march was being played by Miss Nina Ramey, little Minta Rensimer, as a flower girl, advanced, carrying a bouquet of large pink carnations for the bride. At her side marched Master Dwight Kindig, ring-bearer, carrying the bride's ring, buried in the heart of a calla. After them, on her father's arm, came the bride, dressed in light blue silk, followed by the bridesmaid, Mrs. Beulah Gerard. As they took their place under the canopy of flowers, the groom came forward, led by the best man, Earl Gerard. The ring ceremony was then performed by Rev. Andrews. Immediately after congratulations luncheon was served to a host of friends and relatives present. The bride received many pretty and useful presents. The bride and groom will make their home at No. 926 East Fourth street, Long Beach.

Crawfords Here.

Mr. and Mrs. Clarence Crawford and their little son of La Grande, Or., are the guests of Mrs. Crawford's parents, Mr. and Mrs. J. V. Vickers of No. 624 West Twenty-seventh street. Mrs. Crawford was formerly Miss Nan Vickers, one of the popular girls of the city. Miss Clara Vickers, who has been enjoying a tour through Europe, arrived in New York yesterday.

Miss Wolfe Is Guest.

The Badger Club enjoyed a delightful affair on Wednesday in Music Hall, Blanchard building. Miss R. Maude Wolfe was a special guest, and gave some splendid solos, accompanied by Mrs. M. Hennion Robinson. Mrs. Robinson gave "The Skylark" (Leschetzky,) a Russian caprice. Miss Wolfe's numbers were "Mattinata" (Tosti,) and "Dear Love When in Thine Arms" (Chadwick.) Miss Wolfe is a petite brunette, with a sweet and liquid contralto voice, which is well trained.

Miss Goetz' Affair.

Miss Margaret Goetz will present the third of her series of recitals of historic music tomorrow morning at the Woman's Club House. An interesting progresmme is to be presented, consisting of old English, Scotch, Spanish, Swedish, Cuban and Jacobite songs, and some of these have interesting histories, which Miss Goetz will tell. Revell English and Miss Gladys Downs will assist as baritone and pianist.

Birthday Party.

The pretty home of Miss Hazel Ralphs, No. 422 West Avenue 56, was the scene of a pleasant gathering of young people Tuesday evening, the occasion being the eighteenth birthday of the young hostess. The house was decorated for the event—the reception hall and library in green and white, the large living-room in red and green, and the dining-room, where luncheon was served, being effective in pink and green. A large birthday cake decorated with pink candles, graced the center of the table.

Progressive whist was the feature of the evening. Prizes were awarded to Miss Elma Butler, Fred Muncy, Miss Lulu Bonsack and Stillman Ingalls. Miss Ralphs was assisted in entertaining by Misses Shull and Bernice Porter.

Mr. and Mrs. William G. Hutchison, who arrived in Honolulu with the Southern California excursionists, have decided to remain until April 6, when they will sail for home on the Korea.

WOMEN'S CLUBS.

General Federation.

The council of the General Federation of Women's Clubs will meet this year in Norfolk, Va., June 5 and 6. June 6 has been designated "Federation Day" and the concluding session of the council will be held that afternoon in Exposition Hall, grounds of the Jamestown Exposition.

Norfolk has a large and flourishing women's club, and is close to the exposition center. The headquarters for the council will probably be in the new Hotel Lyndham, which has a large assembly room accommodating 500 persons. The morning, afternoon, and evening sessions of June 5, and the morning session of June 6, will be held here if the hotel is positively decided upon.

The only Los Angeles woman belonging to the board of directors of this council is Mrs. Josiah E. Cowles, who expects to attend. The function of this body is to consider and promote the interests of the general federation. The board of directors, the presidents of all federations and clubs and other organizations directly federated, and all general federation secretaries, constitute the voting body of the council, but all club women are welcome to the meetings. Subjects of vital importance to every home maker will be considered in the informal reports of the standing committees on art, education, household economics, pure food, civics, library extension, literature, forestry, industrial and child labor legislative, civil service reform, reciprocity and outlook. These reports give opportunity of noting the progress made along all lines of work since the St. Paul biennial last year and are an incentive toward further achievement for the next biennial to be held in Boston, June, 1908.

Special attention will be given at Norfolk to the bureau of information established by the general federation, and which has more than 800 lines of study prepared by experts for the use of clubs.

During the council Henry T. Bailey of Boston will deliver a lecture on the "Beauty of Common Things," and Miss Jane Brownlee of San Diego will speak on "Moral Education in the Schools."

Arts and Crafts.

The Arts and Crafts Committee of the Friday Morning Club will have charge of today's programme which will consist of a talk by Hector Alliott on "Handicraft in Metals," illustrated by various exhibits.

Department of Civics.

The Department of Civics of the Ebell Club, of which Mrs. Augustus Hine is curator, came close to home in its discussion this week on "Influence of Women's Clubs in Matters of Public Interest in Los Angeles."

Madame Severance spoke particularly of matters affecting the morals of the community, and particularly of the temptations that beset our boys and girls in all parts of the city, urging concerted attention on the part of women to counteract this evil.

Mrs. O. Shepherd Barnum spoke of the Scholarship Fund for keeping children in school who are not able to attend because their services are needed for making a livelihood for the family. Mrs. Barnum's interest and enthusiasm so aroused her hearers that the members of the department assumed the work of raising funds to meet the expenses of a scholarship.

The Marshall & Stearns Co.
(Inc.)
Is offering 10,000 shares of its Preferred Stock for public subscription. The demand for its goods far exceeds its present capacity. Inquire at the offices of the corporation—
444 South Broadway, Los Angeles, Cal.
No Fiscal Agents.

Our bottling methods merely instance the great care that is taken in every step in the production of PURITAS DISTILLED WATER. You can rely upon its continuous purity and healthfulness.

5-gallon demijohn 40c
Coupon Book, 5 demijohns $1.90
Book good for 10 demijohns $3.60
Book good for 20 demijohns $7.00
Either phone—Ex. 6.

Get Your Long Chamois Gloves at The Ville
Dainty New Embroidered Robes in Colors
VILLE DE PARIS
317-323 S. BROADWAY 314-322 S. HILL ST. A. FUSENOT CO. LOS ANGELES CAL.

For One Day's Special Selling in the Drapery Department
Curtains Greatly Underpriced

$2.50 Curtains $1.75
White and Arabian Battenberg curtains, edgings and insertions to match; beautiful patterns.

$3.75 Curtains $3
White and Arabian Cluny lace curtains; made on real French net; our regular $3.75 values.

$7.50 Curtains $5
About twenty patterns in Cluny, Arabian and Battenberg curtains; all choice patterns.

Madras and Crepon--For Draperies
Only the very best grades that are made to give service; all colors are dyed with vegetable dyes.

At $1.25; artistic patterns in soft crepons; make beautiful draperies.

At $1.50; 50-inch cretes and crepons in "new" antique effects.

At $1.75; 50-inch; very exclusive; designs represent ancient cathedral windows.

At $2.50; the richest designs and color effects; nothing more beautiful or artistic.

Rare Oriental Rugs
An exceptionally well selected and very large stock of rare old rugs. We would appreciate the pleasure of showing you through our rug department and having you inspect the many different kinds.

They Are Here

Those crack-a-jack $10.00 suits I have been promising you--the real things for late Spring and Summer wear--are here, in styles that couldn't be beat at any price. A choice of materials that you would expect to find only in highest priced suits--and a practically unlimited choice of colors, shades and designs to choose from. I have promised to give you the biggest money's worth you ever saw in Herington's $10 suits. I can deliver the goods--come in and see for yourself.

Herington's $10. Suits

Specials--For Friday and Saturday
A 50c offering in neckwear that will please you. A choice of either plain or fancy hosiery at 12½c.

Herington 445 SO. SPRING STREET.

Tell us how much Lard your grocer sells and we will tell you how much indigestion is in the neighborhood.

Lard is made from hog-fat and is bound to be greasy and indigestible—sometimes absolutely unhealthy. There isn't an ounce of hog-fat in *Cottolene*. Its basis is just pure, refined Cotton seed oil, which is thoroughly digestible and healthful.

The stomach of the average American has been subjected to lard-soaked food for years simply because people have not known the dangers of the "lard habit." *Cottolene* is so much superior to lard, both as to the palatability of the food it produces and its healthful qualities, that it will surely supplant lard for shortening and frying purposes wherever its virtues are known. Give your poor stomach a chance—divorce yourself from lard, and use *Cottolene*.

Cottolene is made by a cleanly, hygienic, sanitary process, which insures its purity. It is, moreover, healthful, because its chief ingredient is a healthful product. It will aid rather than retard digestion. The housewife who pays any attention to hygienic cooking will use *Cottolene* in place of lard every time.

COTTOLENE was granted a GRAND PRIZE (highest possible award) over all other cooking fats at the recent Louisiana Purchase Exposition, and food cooked with COTTOLENE another GRAND PRIZE.

"Home Helps" a book of 300 choice recipes, edited by Mrs. Rorer, is yours for a 2 cent stamp, if you address The N. K. Fairbank Company, Chicago.

A NEW FEATURE—The patent air-tight top on this pail is for the purpose of keeping COTTOLENE clean, fresh and wholesome; it also prevents it from absorbing all disagreeable odors of the grocery, such as fish, oil, etc.

Nature's Gift from the Sunny South

Hay-Hair Health

Miss Grace Eichmann.
RESTORES your HAIR to its NATURAL COLOR.
"Had been troubled with dandruff a long time. After using one bottle of Hair-health I found the dandruff gone and my hair, which was two-thirds gray (I am 48 years old), restored to its natural auburn color.—GRACE EICHMANN, La Crosse, Wis."
Guaranteed perfectly pure.
Philo-Hay Spec. Co., Newark, N. J.
50c. AT DRUGGISTS.

BUCK'S RANGES
Are the Best. We are agents here. See these stoves now
Henry Swift 332-338 S. SPRING ST.

Apricot Brandy
$1 FULL QUART
Star Wine and Grocery Co.
315 West Fifth St. Bet. Broadway and Hill
Phones Main 2785. Home 1659
Prompt Delivery. No Bar.

Alfred Benjamin & Co's.
High Grade Clothing
Sold Only By
James Smith & Co.
137-139 S. Spring St.

Buck & Hagan's DIAMOND S BROADWAY & 4TH ST. LOS ANGELES

Schools and Colleges.

MARLBOROUGH SCHOOL FOR GIRLS
603 West 2ND STREET.
22th year opens October 2d.
Outdoor study, gymnasium, tennis, basket-ball. Pupils under 14 not admitted. Reference from school last attended absolutely necessary if pupil is unknown to the principal.
Mrs. Caldwell will be at home after Sept. 15th, daily from 3 to 4.
Certificate admits to college.
MRS. GEORGE A. CASWELL, Principal.
M. L. GROUARD, Vice-Principal.

MARLBOROUGH PREPARATORY SCHOOL.
620 WEST ADAMS STREET.
Girls under 14 years old. New building with requisite equipment, containing class rooms, gymnasium and dining room. Large, secluded playgrounds, tennis, basketball, croquet, swings. Instruction given in all English branches, French, German, Spanish, Latin, as far as is consistent up to the age of 14 years. Music, drawing.
Second semester opens February 14.
MISS IDA B. LINDLEY, Principal.

Girls Collegiate School (Casa de Rosas) ADAMS AND HOOVER STS.
Fall term opens Sept. 26. Resident and day pupils. Certificate admits to college. Twelve years graded courses. Music, Art, Gymnasium, Tennis, basket-ball courts, 4th building ready in September. Alice N. Parsons, Jessie W. Dennen, Principals.

CUMNOCK SCHOOL OF EXPRESSION
SPRING TERM OPENS APRIL 1.
Expression, Academic and Special Courses.
Boarding Department.
1500 SOUTH FIGUEROA STREET.

The Brownsberger Normal School
353-5-7 West Seventh Street.
The Largest Business College in Los Angeles. Beautiful for situation. Perfect light and air. Investigate.

CALIFORNIA TEACHERS' AGENCY.
has located over 2000 teachers in this state under present managers. We are thoroughly acquainted with schools, school laws and conditions. Teachers in constant demand for positions in schools and families. Write, phone, or call for information when wanting position or teacher. BOYNTON NORMAL has prepared over 1000 teachers for certification. Enter now for June examination. BOYNTON & ENTERLY, 325 Gilmore Block.

The Fisk Teachers' Agency
328 DOUGLAS BUILDING.
Furnishes teachers to schools, colleges and families. Registration forms sent to teachers on application. Ours is one of the oldest and best known agencies in the country. The managers are experienced in agency work and familiar with educational conditions in California. ASK FOR OUR MANUAL. It's FREE.

LOS ANGELES MILITARY ACADEMY
For boys and young men; the best place for your son. Call or write. Phone Main 1558, Home A7237. WALTER J. BAILEY, A.M., Principal.

Hamburg Business College
Day and Evening.
BRIGGS-COLVER TUTORS' AGENCY
Is a class by itself. Covers every need from kindergarten to college. Also languages, music, art, etc. Let us explain it to you. Address 236 S. GRAND AVE. Telephone Home A6363.

MISS De LAGUNA AND MISS VANCE'S SCHOOL FOR GIRLS.
THE WESTLAKE SCHOOL.
Beautiful situation. Accredited to leading colleges. 612 South Alvarado Street. Main 4000. Home 51553.

HEALD'S SOUTHERN CALIFORNIA Business College AND GRAHAM SCHOOL OF SHORTHAND. 336 S. GRAND AVE. LOS ANGELES, CAL.
J. W. LACKEY, Mgr.

L.A. Business College

100 WORDS PER MINUTE SIX WEEKS
Eclectic Shorthand
April 1st, will Move to

ON THE TRAIL OF MARK TWAIN.

NOTED AUTHOR ON STILL HUNT FOR MATERIAL.

Finds Many Pathetic Incidents in Life of Famous Humorist and Describes How He Got His First Start in Writing—Two of Twain's Old Friends Now Dying.

Alfred Bigelow Paine, the author, arrived in Los Angeles yesterday, accompanied by his wife and daughter, and they are guests at the Alexandria.

Mr. Paine is on a still hunt and shuns the light of publicity for he is on the trail of Mark Twain.

Mr. Paine has been asked by Harper Bros. to follow the trail of Mark Twain from San Francisco to New York and gather all available data to be used in an autobiographic article. The real nuggets of the inwardness of Mark Twain's life are a treasure to Mr. Paine, he says, and he will not reveal them until he puts them in print under his own name.

"I have encountered several pathetic incidents connected with Mr. Clemens's life," said Mr. Paine yesterday. "It is strange, but two of the old comrades of Twain, or Clemens, as you please, were on their deathbed and one other old friend died one week before I could reach him.

"Every one who has read Mr. Twain's works knows of Jackass Hill up near Sonora. This is where Twain really got his first start in writing. He had tried his hand on the San Francisco Call and had been asked to resign; that is, he had been fired, point blank. He went back up to Jackass Hill, which is one of the greatest placer gold mining properties in the world, and there, with old Jim Hillis, spent some of the most pleasant moments of his life. It was here that he heard the first tale of the Jumping Frog which he afterwards wrote and which was the first pillar of his success. Hillis is now dying in a hospital in Sonora. He is about 80 years old and I was fortunate in getting a moment to talk to him.

"Then there is Maj. John Dennis of Reno, Nev., one of Twain's old friends. He is also in a hospital and is dying. In Carson City I found that two of Twain's bosom friends had died two weeks before my arrival. I have started out on this hunt for original data on Twain's life in an effort to secure the first-hand stories of the old friends who knew him before he was a national figure, before the grim reaper had gathered them in. I will go from here to New Orleans and thence back up the Mississippi River to St. Louis, where I want to see old Pilot Horace B. Bixby, who is now over 80 years old and who is the man who broke Twain into the steamboating business so long ago. Bixby is still in the harness and takes his boat regularly on the big river. From there I will go to New York and call my quest over."

PICKS A LEMON ORCHARD.

It's Juicy, and Enables Rev. Mr. Edwards to Give His Time Gratuitously to Bethlehem.

Rev. Nicholas Edwards has just resigned the pastorate of the Whittier Congregational Church, to become a coworker with Rev. Dana W. Bartlett, in Bethlehem Institution. Mr. Edwards is well known as an active and efficient man in Congregational affairs, is a brother of President Edwards of Throop Polytechnic Institute, Pasadena, and a son of Richard Edwards, who was for many years president of the Illinois State Normal University, and State Superintendent of Public Instruction of Illinois.

Mr. Edwards has been in the ministry for twenty-five years, and was known in Illinois as a church builder, before he came to California. Concerning his decision to turn his efforts into a new channel, he said yesterday:

"I regret very deeply to leave my work at Whittier, for it was never more encouraging than at present, but I have long felt the insufficiency of ordinary church methods for reaching the people. They are good as far as they go, but they do not go to the root of the matter. I ask nothing better than to give my personal services to the Bethlehem work, in which I have been interested since its beginning."

Mr. Edwards's business tact enters largely into his ability to take up work at Bethlehem without a salary. It is said that three years ago he was struggling along on a limited salary as a preacher, when his business sagacity suggested that he had a good opportunity to buy a lemon grove, and he acted on the impulse. Last year it "cleaned up" $9000 from its lemons, and he expects to do better this year. He has attracted attention among business men by his dealings in lemons, and has had attractive business offers, but he turned them all down to join hands with Mr. Bartlett. He puts his hands to the plow yesterday and will be actively engaged in the raising of the $50,000 fund. Over $500 came in yesterday, bringing the total up to 34012, without any canvassers in the field, but an organized committee will probably take up the work next week.

GAMINS SHOCK THEATER-GOERS.

One Newsboy Arrested and Others Driven Away from Grand Operahouse.

As the result of many complaints to the officers and the management of the Grand Operahouse by patrons, an effort was made last night to quiet the newsboys who loiter around the entrance during the early part of the evening. Leon Chaira of No. 3020 Clinton street, a twelve-year-old newsie, was arrested after the officers had made several attmpts to drive away the boys.

Complaints come from patrolmen to Central Station that they have a great deal of trouble with the newsboys who sell papers in the vicinity of Main and First streets. Several times the officers have attempted to correct these lads, but as a rule citizens, who are not aware of the true conditions, have interfered.

It was learned from the special officer of the Grand Theater that the lads, among whom was Chaira, were using vile and obscene language. When he asked them to stop a volley of curses was hurled at him. An effort will be made to keep the newsboys within proper bounds.

VICTIM'S WIFE PROSTRATED.

So Friends of Dead Track Walker Solegano Urge Postponement of Inquest.

Because Mrs. J. B. Solegano, wife of the track walker killed by an engine in the Southern Pacific yards April 1, is prostrated with grief over the death of her husband, an effort was made last night to postpone the inquest, which was to be held today. A representative of the family communicated with the police last night and will lay the case before the Coroner today.

Solegano's home was in Azusa. Until the account of the death was read in the papers the family did not know of the accident. His wife hurried to a local morgue and after recognizing the dead man as her husband, swooned and was taken home in a semi-conscious condition. Since then Mrs. Solegano has been prostrated with grief.

THE SCOTT SYSTEM
FINE CLOTHING
READY TO WEAR

THE SNAPPY STYLE OF OUR SUITS

$15 TO $35

FILLS A LONG FELT WANT

SCOTT BROS.
425-427 SO. SPRING ST.
THE HANDSOMEST CLOTHING STORE IN THE WORLD

The Marshall & Stearns Co.
(Inc.)

Is offering the public a chance to participate in the wonderful growth of its business. Inquire about Preferred Stock at the offices of the corporation—

444 South Broadway, Los Angeles, Cal.

No Fiscal Agents.

THEY MUST "MAKE GOOD."

Chinese Inspector Coming to See What That Government's Students Here Are Doing.

According to dispatches from Washington the Chinese government has notified this government that Mr. Weh, has been commissioned to visit the United States to examine into the education of Chinese youth. The examination will have nothing to do with local school affairs. According to Mr. Fawn, interpreter in Chinatown, the learned educator has been commissioned to ascertain the extent of the learning acquired by the students in the colleges and universities of California and in the Eastern States. These students are maintained by the Chinese government, and it is desired to know if they are learning anything, whether they are giving more attention to football than to information that may be useful to the Chinese government. If their progress is not satisfactory to this visiting educator, they will be degraded and recalled to China, and other students sent in their places.

NOT A SWEETENHAM INCIDENT.

People of New Zealand Know How to Appreciate the Aid of American Sailors.

Apropos to the recent incident in Jamaica, in which Rear-Admiral Chas. H. Davis, U.S.N., in return for his prompt and generous efforts to relieve the victims of a frightful disaster, was treated with vulgar discourtesy by the Governor-General of the island, James N. Douglas, chief master at arms, U.S.S. Tennessee, writes from the League Island Navy Yard to the New York Sun as follows: "In January, 1885, I served in the United States steamship Iroquois, then lying at Auckland, N. Z. A fire started in some lumber yards about midnight. The then captain (the late rear-admiral) Yates Stirling did not wait for any elaborate invitation, but landed fifty bluejackets, who were extremely useful in taking shipping out in stream, unbending sails from vessels which could not readily be moved, taking furniture and valuables from houses in the immediate vicinity of the fire district. The assistance rendered was considered so valuable by the people of the city that the officials corresponding to our Board of Aldermen, passed a resolution thanking the captain and praising the work of the crew, and presented the ship with a framed engrossed copy of their resolution. This was in striking contrast to the unmannerly, beggarly conduct of the person of the picturesque Dickens name."—Army and Navy Journal.

Pabst Beer
is a pure food

Wage-earners—your sole capital is your health. And your health depends upon the food you eat and drink.

Pabst Beer builds health, strength, muscle—because the Pabst Eight-Day Malting Process retains all the food values of the malt.

Pabst Beer
aids digestion and enables your stomach to get all the nutriment out of the food you eat.

Don't stop at the first place where beer is sold—go where you see the sign of Pabst Beer—the sign of the beer that is both food and drink—

PABST
BLUE RIBBON

Telephone for a case of Pabst Beer for home use.

Made by Pabst, at Milwaukee.

Rainier Bottling Co.,
1044 N. Alameda St., Los Angeles.
Both Phones 52.

Dean's FRIDAY BARGAINS

$1.25 Dean's Special 3-qt. Water Bottle....87c

75c Alcohol Stoves 47c
We have a new style stove that will burn grain alcohol, wood alcohol or denatured alcohol. Has a round asbestos wick—burns hollow flame that heats very quickly. Let us demonstrate it to you—Friday..... 47c

15c Adams Talcum Powder.....7c

$1 Massage Cream 50c
This is the cream that nearly all the larger barber shops use in giving face massage. It is the kind that rolls up under the fingers and takes the blackheads and dirt along with it. Both men and women should be interested in this item at Friday's price, which is just one-half regular..... 50c

50c Complete Manicure Set.. 33c

25c Smoked Glasses 15c
The bright sunlight on the pavements creates a glare that is very hard on the eyes. Smoked glasses remove the strain. We offer you either nose glasses or spectacle style—25c values Friday..... 15c

5c Finger Cuts..... 3c

25c Liquid Green Soap 17c
Splendid for shampooing. Makes an excellent creamy lather that cleanses the hair and scalp perfectly. Leaves the hair soft and fluffy. Buy 25c size Friday..... 17c

25c House Thermometer..... 15c

25c Violet Ammonia 17c
Dean's Violet Ammonia is known to all the ladies of Los Angeles as the best violet ammonia that can be made. A splendid addition to the bath. Renders the water soft and smooth. Delightfully fragrant, too. Friday..... 17c

5c Nursing Bottles..... 3c

75c Pocket Knife 50c
Has three good steel blades. One heavy blade, two smaller sizes. Good stiff spring, heavy rivets, brass lining, pretty handle—a beauty at the price, Friday..... 50c

5c Quill Tooth Picks..... 3c

DRUG SAVERS
25c Sale's Carbolic Salve..... 15c
50c Spencer's Dyspepsia Tablets..... 33c
25c Catarrh Jelly..... 17c

With each bottle of Dean's Hair Tonic sold Friday at 75c we will give you free a 75c Dean Hair Brush. We make this offer solely for the purpose of interesting you in the merits of Dean's Hair Tonic, which we claim to be the best preparation of its kind on the market. We absolutely guarantee it to stop itching of the scalp and remove dandruff. It stops falling hair and stimulates its growth. Keeps the hair healthy, soft and glossy. The hair brush we give you is well worth 75c, so you run no risk in making this purchase.

10c Tweezers..... 7c

$9 Suit Cases $6.75
An excellent quality heavy cowhide case. Has heavy reinforced sole leather corners—is extra well riveted—has best quality brass hinges, locks and bolts. Best quality linen lined. Come with or without shirt fold. Have bag handle. An exceptional value at regular price $9—buy it Friday for..... $6.75

50c Pile Cones..... 33c

25c Almond Meal 15c
Takes the place of soap in your bath and replaces cold cream as well. You will never know how very nice it is until you've tried it. It has our highest recommendation. Friday's inducement..... 15c

75c Hand Brushes..... 47c

35c Men's Purses 21c
Good serviceable purses made of strong leather. Well sewed. Have extra good clasps—all colors and black. Some have inside gold or change pocket. Friday your choice of 35c values for..... 21c

5c Nipples, 2 for..... 5c

$1.40 "4711" Violet Water 97c
Has stood the test of time—while new brands have come and gone "4711" remains the same. Always good. Friday's price..... 97c

35c Whisk Brooms..... 21c

25c Chocolate Worm Candy 11c
Give this to the little tots who rub their noses too much, talk in their sleep and are peevish and fretful. Fixes them up instantly. Easy to give, pleasant to take. Friday..... 11c

10c Sulphur Candles..... 4c

25c Leather Wrist Bands 15c
Just the thing for golfers or those who play tennis or bowl. If your wrists are weak try a pair and see how they strengthen you. Several styles to choose from—Friday..... 15c

10c Caustic Pencil..... 6c

DRUG SAVERS
25c Davis' Charcoal Tablets..... 15c
25c Antiseptic Tooth Cream, 2 for..... 25c
25c Foot-Rest..... 17c
5c Quaker Cough Drops..... 3c

BATH NEEDS; BARGAINS

$1.00 BATH TOWELS 47c
They came to us through a mistake in the order of the importer. Real English honey comb bath towels. Usually sold at a dollar—special opportunity Friday—limit two to a customer. Each..... 47c

25c ALUMINUM SOAP BOXES 13c
Bought before the recent advance in aluminum. Large size boxes that will fit any ordinary cake of soap. Don't ever travel without one. Buy them Friday at..... 13c

75c BATH CAPS 47c
Always useful at home for keeping the hair from getting wet in the shower bath. Will come in good for beach use this summer, too. 75c kind. Friday..... 47c

35c BATH MITS 21c
Splendid assortment. Mostly made of Turkish toweling. Soft, harsh and medium textures. Excellent values. 35c ones. Friday..... 21c

$1.50 BATH BRUSH 87c
Bought before the rise and we pass it on to you at a genuine bargain price. Good bristles set in white wood back. Has wide strap for hand to slip under. Long adjustable handle that enables you to reach any part of the body. Special Friday..... 87c

NICKEL PLATED FIXTURES
Towel Racks 35c.
Sponge Holders 25c.
Tooth Brush Holder $1.25.
Towel Hooks 35c.
Soap Trays 25c.
Toilet Paper Holders 65c.
Towel Rings 10c.
Bath Sprayers $1.47.

75c PERFUMED BATH SALT 53c
Exquisitely perfumed with famous "4711" cologne. A delightful addition to the bath. Very refreshing. Gives the skin the glow of health. 75c size Friday..... 53c

$1.50 BATH MATS 97c
Good, thick velvety mats that should be on your bath room floor for you to step onto when you get out of your bath. You save over a third by buying Friday..... 97c

25c SOAP 15c
A special collection of small lots of "three for a quarter" soaps from the best manufacturers. All high grade. Splendid values at 25c; on sale today..... 15c

$2.00 SHOWER BATH SPRAY $1.37
No bath room is complete without one, for what's a bath without a shower? You save a third by buying Friday at..... $1.37

35c BATH THERMOMETERS 21c
Many poeple parboil themselves—others chill the body. Be wise—buy one of these bath thermometers Friday and always know when the temperature of the bath water is just right. Friday..... 21c

Telephone Your Drug Needs Main 841 or Exchange 841

Dean Drug Co.
214 South Spring St. Between Jevne's and Newberry's

Difficult Prescription Filling a Specialty

10c Soda Mints....6c 35c Nail Files.....21c

Something New Every Day
Swelldom
LADIES' NEW STORE
521 S. Broadway. Suits, Skirts, Waists

J. F. Kanst Art Co.
Successor to
The McClellan-Kanst Co.,
Now ready for business at
642 South Spring Street

Samples From Factory
200 Ladies' Cravenettes, all kinds, $7, worth $15.
100 Men's Priestly Cravenettes, $22 kind, $10.50.
GOODYEAR RAIN COAT CO.,
210 South Broadway.

OPEN TO
Searchlight, Nev.

The Santa Fe is now operating trains into and out of Searchlight daily, except Sunday. Trains leave Los Angeles daily, except Saturday, at 8 p. m., and arrive at Searchlight at 11:30 a. m. next day. Returning, trains leave Searchlight daily, except Sunday, at 3 p. m., and arrive in Los Angeles next morning.

EXCURSION
Friday, April 12

On the above date the Santa Fe will conduct an excursion to Searchlight. The round trip fare from Los Angeles will be $12.00, and tickets will be good for ten days. This will provide an excellent opportunity to visit the heart of the "golden triangle" of Nevada.

Get Further Information From
E. W. McGee, 334 S. Spring St.
Home A9224 Sunset Main 738

Through service via [illegible] and via El Paso

Right into Chicago and St. Louis

Don't forget that the Rock Island enters both Chicago and St. Louis with its through trains or cars from San Francisco and Los Angeles.

In Chicago we use La Salle Station—the newest and the only one in the city on the elevated loop.

In St. Louis we use the Union Station—entered by all connecting lines.

Let us tell you about Rock Island service—it's to your advantage.

Rock Island

J. L. STANTON, Dist. Pass'r Agent, 335 So. Spring St., LOS ANGELES.
F. W. THOMPSON, General Western Agent, SAN FRANCISCO.

Buy Ross Oscillating Pump Stock at $2.00 Per Share

Our Next Raise Will Be to $5.00 Per Share

If you are looking for a gilt-edge investment, investigate this. From this time forth we will do no unnecessary advertising. If you are so unfortunate as not to be posted thoroughly as to the merits of this investment, ask the first ten men you meet on the streets of Los Angeles and you will receive the desired information.

This is YOUR opportunity. If you miss it, it's your loss. The profits will be enormous. Do you wish to share in them? Remember, the time is short. Make your reservation today.

Ross Oscillating Pump Company

304-5-6 Merchants' Trust Bldg. Phones A-9605, Main 86

Pump on Demonstration at 222 West First Street

Board the Free Car TO MONETA AVE. SQUARE

SEE THE
Lowest Priced High Class Lots
ON THE MARKET.
Not the Cheapest—Not the Best at Any Price—But
THE BIGGEST VALUES ON THE MARKET AT $500 UP, ON EASY TERMS.

In the heart of the fastest growing portion of the beautiful Southwest.

Best Location. Best Improvements
Best for Profit Best for Home

Not way out, but TEN BLOCKS INSIDE CITY LIMITS. Between Figueroa Street, Moneta Avenue and Main Street Boulevard. Lots all level and above grade. Fine oiled streets, cement walks and curbs nearly completed. Water piped to each lot. Consistent building restrictions.

STOP OUR FREE CAR

It's the yellow car with the signs, "Peckham's Moneta Avenue Square." It leaves Second and Spring Streets at 8:30, 10, 11 a.m., 1, 2:30 and 4 p.m.; goes south on Broadway to Main, thence out Main to tract. Stop it anywhere and get on.

Be WISE! see PECKHAM

GEO. C. PECKHAM & CO.
1104-5-6 UNION TRUST BLDG.
HOME 5392. MAIN 3221

DOUBLE YOUR MONEY

...By buying one or more of our...

Glendale

Half Acre Villa Lots

Our lots are LARGER and our prices are SMALLER than anything around—$300 and up. Special discount of

10 Per Cent

For a few days only. This means just that much more profit to you if you act promptly.

This is Your Opportunity

Call and get FREE CAR TICKETS to see this property.

Sternberg Bros. & Howe
101 West Sixth Street
Los Angeles, California
Home Phone A2820

Homeland Colony Co.
121 Merchants Trust Building
207 S. Broadway, Los Angeles, California
Phones: Main 834, Home [illegible]

Tract Office, Cor. Burchett and Brand Blvd., Glendale
Home Phone 721

MISSIONARIES A... STARVING

They Alone Almoners... Bounty in Great Fam... Officials Untrustworthy... sionaries Know People.

BY WILLIAM T. ELL...

[SPECIAL CORRESPONDENCE OF ...

SHANGHAI (China) March 5, 1907. —The whole world has heard of China's great famine, but there are evidences, from this viewpoint, that the world knows of the connection of the missionaries therewith, which is an interesting story of itself, although it cannot be separated from the warp and woof of the tragic story of this overwhelming calamity. By an interesting coincidence, just at the moment of Sir Ernest Satow's attack on missionaries in China, the latter are silently answering his and kindred criticisms, and justifying their presence in the interior of this enigmatical country, by saving the lives of thousands, tens of thousands and hundreds of thousands of starving Chinese. I...

Two missionary women ar...

...returned this week from a ...ch's tour of the famine district, ...ch is so remote from the treaty ...s that I was informed that no ...r traveler had ever been there be... us; and I am prepared to say that ...presence of the missionaries alone ...es it possible for the world's relief ...e administered, and that were it ...t for these Americans most of the ...ads of starving people would be ...alitted to perish.

...this correspondence many sharp ...ticisms of missionaries have been ...en, here, however, is a state of ...rs which, as an indorsement of ...missionaries by the Far East, ...ks for itself. The simple fact that ...North China Famine Relief Com... composed of the consuls, lead... merchants, government officials and ...r prominent citizens of Shanghai, ...pledged its word to distribute all ...immense relief funds exclusively ...ugh the responsible hands of the ...ionaries shows what the settlement ...eals really think of the missionary. ... For by intrusting this gigantic ...k of relief distribution to the mis...aries, the business community here ...ates plainly its confidence in the ...city as well as the integrity of the ...an missionary. Shanghai may not ...the missionary's views or work, ...t really trusts him.

SIONARIES TO THE RESCUE.

...all people in America clearly ...erstand that there are practically ...white men, except missionaries, ...g in China outside the treaty ...s. They have no right to reside or ...business elsewhere. The foreigners ...e interior, with the exception of a ...working on concessions, are only ...ionaries. These latter are likewise ...ically the only ones who spend ...ny years in learning the Chinese ...uage; the foreign mercantile ...es do business through English-...king Chinese "shroffs" or "com...dores." It is as true as most gen...alizations, to say that the mission... alone among the foreigners un...stand the Chinese.

It was, quite naturally, the mis...aries who first called attention to ...imminence of famine in Kiangpeh, ...orth River country. During the ...g and summer heavy rains fell ...ghout Kiangsu and Anhuei ...inces, and in the adjacent parts ...Shantung and Honan provinces. ...Yellow River overflowed its banks, ...d the Grand Canal and lesser ...ms, dikes breaking in many ...es. Since the land is at many ...s lower than the ancient canals, ...country was a long time sub...ged, remaining so in numerous ...s until this day. ...spite the floods, the missionaries ...ue to traverse their fields, one of ...at least, nearly losing his life ...drowning. Miss Read, for example, ...ntung, itinerated among the suf...for six and seven miles at a time, ...ater above her waist, on one oc...n she was barely out of a house ...e it collapsed. Native churches ...native homes, both alike built of ...or of sun-dried brick, crumbled ...the attacks of the water. So be...China herself knew there was ...a famine, the missionaries were ...g home their pleas to the reli... papers. A missionary relief com... was first in the field, but it ...later rendered unnecessary by the ...stronger general committee at ...ghai, which soon had the mission... who live in the district busily ...oped distributing its funds.

...E UNSPEAKABLE CHINESE.

...Christendom can never understand ...Chinese, not even when it sees ...M his native element. The depth ...callousness of his selfishness and ...rialism are simply beyond the ...ity of the missionaries in behalf ...e homeless, and the hungry was ...indifference of the Chinese officials. ...irst they reported that there was ...famine. Then they tried to mini... it. Then, when it became evi... that relief funds were in sight, ...ding rich pickings to the rascals, ...awelled the figures enormously. ...own investigation confirms me in ...belief that the missionary figures ...conservative; 10,000,000 people, ...40,000 square miles, affected by ...famine, and 3,000,000 menaced by ...al starvation, unless given aid un...next summer. ...normal resident of a civilized ...try can scarcely realize that a na... should be indifferent over the ...ending death of 3,000,000 of its ...subjects. ...have no ...almon-pur... even an ... a Chinam... his own ... man's as... this coun... laying up ...ne suppo... which Bu...

Last Mo... these soci... dren, aged ... for help. ... with cold ... crying. A... them out ... asked him ... which see... thousands. He said th...

...phans, and ...covered this ...its only peo... ing cold. S... to help. T... me, and ca... follow, one ... hence, wher... ments belon... gave them ... spectacle of ... old coolie, ... nose waft in ... of a Scotch ... taining to ... Incidents co... score, all dr... vation, show... on the part ... bor's sufferin...

GRAFT...

From the ... here I learn... said in Am... missionaries ... only another ... the Chinese. ... The officials ... by these wil... to place the ... lief funds in ...

It is a ma... edge that the ... eigners in th... friendly. I ... pressing dist... own officials, ... eigners for ... whatever and ... ing companio... eled through ... territory whi... be so dange... the refugee ... even venture ... especially ne... been awfully ... most certain ... tempting. It ... no other for... English-speak... ed a Chinese ... center of a ... gathered to ... enjoy the de... and not so m... we receive, a... is proverbial... mood at an e...

All the mis... eas are abso... frightened ... Southern Bap... is an open po... and outside ... credness has ... among his fel... the entire tw... on the field. ... jokes is his re... to keep a wa...

"The ugly as... though, is that... dict trouble h... their own pr... before this art... trouble occurs ... will probably ... avaricious off... ing the free ... sionaries, and ... tics, are hinde... all with the ... "squeeze" for ... Shanghai relie... sul-General R... American Red ... relief funds m... by missionaries ... work under th... tion. Moreove... placing the re... higher up," ... "face," and if ... cooperate in s... own countryme... give a clear ... sioners.

By a gener... among the ... which is now ... allotted to the ... Thus it comes ... American mis... work within th... belong to a sin... fact illustrates ... as a mission fie... nominations wo... the famine, Nor... Shantung, ... Southern Bapti... and Presbyteria... chow and Chin...

Within the ... three Roman C...

MISSIONARIES AID STARVING CHINESE.

They Alone Almoners of World's Bounty in Great Famine—Chinese Officials Untrustworthy—Only Missionaries Know People.

BY WILLIAM T. ELLIS.

[SPECIAL CORRESPONDENCE OF THE TIMES.]

SHANGHAI (China) March 5, 1907.—The whole world has heard of China's great famine, but there are no evidences, from this viewpoint, that the world knows of the connection of the missionaries therewith, which is an interesting story of itself, although it cannot be separated from the warp and woof of the tragic tale of this overwhelming calamity. By an interesting coincidence, just at the moment of Sir Ernest Satow's attack upon missionaries in China, the latter are silently answering his and kindred criticisms, and justifying their presence in the interior of this enigmatical country, by saving the lives of thousands, nay of thousands and hundreds of thousands of starving Chinese. I have returned this week from a month's tour of the famine district, which is so remote from the treaty ports that I was informed that no other traveler had ever been there before me, and I am prepared to say that the presence of the missionaries alone makes it possible for the world's relief to be administered, and that were it not for these Americans most of the myriads of starving people would be permitted to perish.

In this correspondence many sharp criticisms of missionaries have been written here, however, is a state of facts which, as an indorsement of the missionaries by the Far East, needs no itself. The simple fact that the North China Famine Relief Committee is composed of the consuls, leading merchants, government officials and other prominent citizens of Shanghai, who pledged its word to distribute all foreign relief funds exclusively through the responsible hands of the missionaries shows what the settlement officials really think of the missionary body. For by intrusting this gigantic task of relief distribution to the missionaries the business community here declares plainly its confidence in the integrity as well as the integrity of the missionary. Shanghai may not like the missionary's views or work, but it really trusts him.

MISSIONARIES TO THE RESCUE.

The people in America clearly understand that there are practically no men, except missionaries, living in China outside the treaty ports. They have no right to reside or business elsewhere. The foreigners in the interior, with the exception of a few working on concessions, are only missionaries. These latter are likewise practically the only ones who spend several years in learning the Chinese language; the foreign mercantile class do business through English-speaking Chinese "shroffs" or "comprador." It is as true as most generalizations, to say that the missionaries live among the foreigners unknown to the Chinese.

When it was, quite naturally, the missionaries who first called attention to the presence of famine in Kiangpeh, the Hwai River country. During the spring and summer heavy rains fell throughout Kiangpu and Anhuei provinces, and in the adjacent parts of Honan and Honan provinces. The Yellow River overflowed its banks, and the Grand Canal and lesser canals, dikes breaking in many places, since the land is at many points lower than the ancient canals. The country was a long time submerged, remaining so in numerous places until this day.

Despite the floods, the missionaries managed to traverse their fields, one of them, at least, nearly losing his life in the swirling. Miss Read, for example, while itinerated among the sufferers for six and seven miles at a time, sometimes above her waist, on one occasion she was barely out of a house before it collapsed. Native churches and native homes, both alike built of mud or of sun-dried brick, crumbled before the attacks of the water. So before China herself knew there was a famine, the missionaries were sending home their pleas to the relief papers. A missionary relief committee was first in the field, but it later rendered unnecessary by the far stronger general committee at Shanghai, which soon had the missionaries who live in the district busily engaged distributing its funds.

THE UNSPEAKABLE CHINESE.

Christendom can never understand the Chinese, not even when it sees and feels in its native element. The depth and callousness of his selfishness and materialism are simply beyond the pale. In sharp contrast with the apathy of the missionaries in behalf of the homeless and the hungry was the indifference of the Chinese officials. These they reported that there was famine. Then they tried to minimize it. Then, when it became evident that relief funds were in sight, they swelled the figures enormously. Even when investigation confirms me in the belief that the missionary figures are conservative: 10,000,000 people, over 40,000 square miles, affected by famine, and 2,000,000 menaced by actual starvation, unless given aid unto next summer.

A normal resident of a civilized country can scarcely realize that a nation could be indifferent over the impending death of 5,000,000 of its subjects. Yet the Chinese seemingly have no sense of compassion; for simon-pure selfishness they outrank even an American corporation. When a Chinaman does good deeds it is for his own advantage, not for the other man's assistance. In most cities in this country there are societies "for laying up merit by doing good works;" the supporters are after the merit which Buddhism assures them.

Last Monday in the office of one of these societies I saw three little children, aged perhaps 12, 8 and 6, apply for help. The two younger were ashen with cold and hunger, and they were crying. A fat and greasy official drove them out with noisy imprecation. I asked him what ailed the wee one, which seemed to be suffering sorely. He said the children are homeless orphans, and that the one rag which covered this little one's shoulders was its only protection from the penetrating cold. Still it did not occur to him to help. Two missionaries were with me, and calling upon the children to follow, one of them led the way to his house, where he obtained some garments belonging to his own child and gave them to the little sufferer. The spectacle of three foreign men, and an old coolie, trying to dress that Chinese waif in the kilts and pantalettes of a Scotch laddie was highly entertaining to a great crowd of Chinese. Incidents could be multiplied by the score, all drawn from personal observation, showing the utter heedlessness on the part of the Chinese of a neighbor's suffering.

GRAFTERS HINDER HELP.

From the American Consul-General here I learn that considerable is being said in America about the danger to missionaries at this time. This is only another adroit manifestation of the Chinese crafty, grafty politics. The officials here are merely trying by these wiles to force the foreigners to place the disbursement of the relief funds in Chinese hands.

It is a matter of first-hand knowledge that the sentiment toward foreigners in the famine region is wholly friendly. I found the peasants expressing distrust and hatred of their own officials, and looking to the foreigners for help. With no escort whatever and with no Chinese-speaking companion, Mrs. Ellis and I traveled through hundreds of miles of the territory which the officials declare to be so dangerous. We went through the refugee concentration camps and even ventured to give assistance to especially needy cases, which, it has been owlishly averred, would be almost certain death to any one attempting it. Absolutely alone, with no other foreigners near, nor any English-speaking Chinese, we attended a Chinese execution, and were the center of a mob of many thousands, gathered to gloat over and fiendishly enjoy the decapitation of criminals; and not so much as a hostile look did we receive, although a Chinese crowd is proverbially in its most dangerous mood at an execution.

All the missionaries in the afflicted area are absolutely unafraid; the only frightened one I met was a young Southern Baptist at Chinkiang, which is an open port, with British police, and outside the famine belt; his scaredness has been a matter of jest among his fellow missionaries during the entire two years that he has been on the field. One of the mission jokes is his request to a naval officer to keep a warship at Chinkiang.

The ugly aspect of this situation, though, is that these officials who predict trouble have the power to make their own prophecies come true. If, before this article is printed, or later, trouble occurs in the famine field, it will probably be directly due to the avaricious officials, who, by obstructing the free movements of the missionaries, and by various other tactics, are hindering the work of relief, all with the object of securing a "squeeze" for themselves. But the Shanghai relief committee, and Consul-General Rodgers, representing the American Red Cross, are unyielding, relief funds may be distributed only by missionaries, and by Chinese who work under their oversight and direction. Moreover, they are frankly placing the responsibility on "the man higher up," thus involving Chinese "face," and if the officials do not soon cooperate in saving the lives of their own countrymen, they will, at least, give a clear track to the foreigners.

By a general system of comity among the missions, the territory which is now suffering from famine is allotted to the Southern Presbyterians. Thus it comes about that the only American missionaries actually at work within this 40,000 square miles belong to a single denomination. This fact illustrates the immensity of China as a mission field. There are other denominations working on the edges of the famine, Northern Presbyterians in Shantung, Northern Methodists, Southern Baptists, Quakers, Disciples and Presbyterians at Nanking, Yangchow and Chinkiang.

Within the affected zone there are three Roman Catholic missions, but these are manned by French priests. There are also a few China inland missions, but the authorities of this organization have taken the position that their missionaries shall not engage in relief work, except to care for their own members and adherents. Doughty Miss Read, at Antung, has apparently cut communications between herself and headquarters, for she, declining to be bound by any such narrow regulations, is working as manfully for all the needy as the best male missionary concerned. The Roman Catholics at first declined to cooperate in a general relief work, in which no sectarian distinctions or proselyting are permitted, but later they accepted the Shanghai committee's terms.

The situation is at present that the missionaries have to a great extent surrendered their regular religious work and have become organizers of relief and distributors of foodstuffs. No attempt is being made to turn this work to the advantage of the missions. Indeed, most of the missionaries are standing up so straight that they are bending over backwards, for they refuse to let Christians and inquirers share in the relief funds that come from Shanghai. I heard a villager offer to join my companion's church if he would only give her something to eat; he told her that such a step would simply remove her present chances of securing food.

At this writing the only form of relief work for the benefit of the famine victims that has been started—such is the doddering incompetence and blithering foolishness of the Chinese officials—is a road building operation at Suchien inaugurated and managed by blustering, big-hearted Dr. J. W. Bradley. Not a single Christian has been employed, and when a large number of the men presented themselves at church on Sunday, they were plainly told that they were under no obligation to come, and that their jobs would not be affected by their presence or their absence. Three hundred of the neediest men are engaged upon this work, and will be kept busy until the famine breaks, the Shanghai committee having provided the funds. Dr. Bradley could put a thousand men to work any day that the funds are forthcoming. He narrowly escaped with his life from the perfectly friendly mob which gathered at daybreak one morning in the hope of securing work tickets. As there were ten men to every ticket, the crush to secure that which literally meant life to many overwhelmed the stalwart doctor and he was crowded into unconsciousness.

The needy Christians are being helped by the missionaries out of their own funds; the number of converts is so small in this field that this is practicable. Every precaution is taken to prevent persons from joining the church from unworthy motives. Whatever may have been true in the past, I find that today "rice Christians" are more odious in the eyes of the missionaries than of anybody else.

A FRAGMENT OF HUMANITY.

In addition to their self-sacrificing and broad-minded labors in behalf of the pitiable millions of the starving, the mission stations on the field are each doing a special relief work with their own funds for the needy at their doors. Thus, it was only the shelter provided by the Tsin Kiang-pu missionaries which could receive and care for an afflicted bit of humanity which I found one day by the roadside. This most deformed human being it has ever been my lot to see or learn of, has a broken back, a pigeon breast, his atrophied legs are twisted up to his chest, his arms, utterly useless little stumps, are pressed close to his body, and he is covered with open sores. Although 20 years old, he measures less than thirty inches in any direction. His mind, however, is strong and alert. This poor creature, like so many other helpless ones and little children, has been abandoned by his famishing family. Before he was found he had lain three days in the ditch where he had been thrown. He will hereafter live permanently at the Southern Presbyterian Hospital at Tsin Kiang-pu, under the care of Drs. J. B. Woods and L. S. Morgan.

At Chinkiang, where 30,000 hungry refugees are encamped, Rev. John W. Paxton heads up a special relief work, which pays particular attention to the sick, to women and to children and to the babies that are being born in little mat shelters on the bare ground. Here, too, M. J. Walker, of the Scotch Bible Society, carries on the herculean task of transshipping and forwarding all the relief foodstuffs from Shanghai up the Grand canal.

At Nanking, Yangchow, Suchien and Tsin Kiang-pu local relief work is being done including the furnishing of clothes to the freezing, shelter and medical aid to the suffering, mat shelters to the homeless, work for a few scores, and food for an infinitesimal proportion of the innumerable horde of famishing.

Worthy of special honor for their devotion to the nerve-wearing ministries of relief are Messrs. Patterson, Bradley and Junken at Suchien; J. B. Woods, Henry Woods, A. D. Rice and C. N. Caldwell at Tsin Kiang-pu; Messrs. Drummond and Beebe at Nanking, Messrs. Grier and Grafton at Hsuchowfu, Dr. Cochran at Hwaiyuen and Messrs. Evans, Trindle and Pierce at Yangchow, not to mention a noble company of women, who are having countless hardships, and are carrying a heavy burden on their spirits, because of this haunting, horrible indescribable famine.

(Copyright, 1907, by Joseph B. Bowles.)

Two missionary women and two Bible women off for the country.

CASTORIA
For Infants and Children.
The Kind You Have Always Bought
Bears the Signature of Chas. H. Fletcher

Free Excursion
OUR NEW TRACT
Manchester Heights
A
High-Grade Subdivision

Get a home in a land where life is easy—never a snowstorm nor a sunstroke. Bring your family out to Manchester Heights and see their cheeks grow rosy with the flush of health and their eyes sparkle with the happiness of open-air freedom. EVERY DAY.

Remember, in taking advantage of these trips you are in no way obliged to buy. We simply desire to show you the property and allow your own good judgment to decide whether you purchase or not.

Don't Wait for Our Opening Day, But Go Today and Make Your Selections

WATCH IT GROW

Lots
$250 to $750
On Easy Payments. Get Your Free Tickets Now

WATCH IT GROW

GRAND FREE BARBECUE
SUNDAY, APRIL 14

AND OPEN AIR CONCERT. Everybody Will Go. The Town Will Be as Empty as on a Circus Day.

Monday, April 15, Will Be Our Opening Day

Remember Our Tickets Are Limited to 5000 People for Sunday, April 14. Better Secure Your Tickets in Advance. Absolutely Free to Everyone.

OFFICE OPEN SUNDAY

Established January 1876
HOME A5574

Grider-Hamilton-Oswald Co. Inc.
225 W. 2D ST.

Incorporated January 1907
SUNSET Main 836

The Earlier You Buy In on This
The More Money You Make

FOLLOW THE TRAIL OF THE TROLLEY

WILMAR

FOLLOW THE TRAIL OF THE TROLLEY

Where Everybody Makes Money

Wilmar has everything to push it along. It has the view, the situation, the land, the water, the surroundings, the electric rail, light and power facilities AND ESTABLISHED INDUSTRIES FROM THE START. The denatured alcohol plant alone will cost $160,000. Paint and varnish works, business and store buildings, lumber yard, planing mill and the finest electric station on the best electric road in California. Don't look for anything better. It does not exist at the present time.

Only 18 Minutes From the Huntington Depot in the Far-Famed San Gabriel Valley

Only $25 down and $10 a month. Now is the time to select.

Lots $300 and Up

Every day lessens your choice. Fast selling sets a new pace in realty.

FREE TICKETS TO GO AND SEE FOR YOURSELF

Free tickets good on any San Gabriel car until the new Covina line is running. You can get a car every 15 minutes. See the poppy fields, the historic San Gabriel Mission and the big artesian spouter. Big excursions all day Sunday, but don't wait for them. Get your tickets now. Ample facilities and extra salesmen now to handle the crowds.

Office Open Friday and Saturday Evening Until 8 and Sunday Until 3 p. m.

Wilmar Townsite Co.
Suite 705-6 Fay Building, Corner Third and Hill
Phones—Home A8164, Main 4055.

Shrader's Shoes MEN AND WOMEN
511 South Spring Street 402 South Broadway

Bartlett Music Co. opp. City Hall, 231-35 S. Bdwy

Los Angeles County—Its Cities and Towns.

NEWS REPORTS FROM CORRESPONDENTS OF THE TIMES.

FLOWER SHOW DRAWS CROWD.

COLLECTIONS OF BLOOMS PLEASE IN PASADENA.

Proves Artistically a Surprise, Even to Those Familiar With What Has Been Done—Exhibit of Orchids Proves One of Pleasing Features. Several Local People Among the Exhibitors.

Office of The Times, No. 26 S. Raymond Ave.

PASADENA, April 5.—Like unto a modern Garden of Eden appears the big tent on North Fair Oaks avenue, in which the second annual flower show of the Pasadena Gardeners' Association is being held. With exquisite taste the exhibits have been grouped about the inclosure, so arranged that each has its full share of light and effect.

Preparations for the show have been under way for weeks, and it was rumored that an effort was being made to outdo all former efforts, but the unqualified success of the affair, artistically, was a surprise even to those who were cognizant of what was being done. Flower lovers who flocked in when the doors were first thrown open pronounced the exhibition the best ever held in Southern California, and warmly complimented the men having charge of the arrangements.

Although the show is held under the auspices of the Gardeners' Association many of the chief exhibitors are members of the local 400, and the gardens and hothouses of Orange Grove and Grand avenues were extensively drawn upon to fill the various classes.

Among the local people who exhibited are Fred Elmer Wilcox and A. Kingsley Macomber. Mr. Wilcox, who is an amateur floriculturalist of no mean ability, has taken particular interest in the affair, and his efforts were crowned with success, he having secured a certificate of merit for his roses as well as several blue ribbons.

Although the weather is hardly suitable to the exhibition of orchids, A. K. Macomber exhibits a beautiful collection of the hardier varieties. The exhibit is one of the most popular in the show, and crowds stood before the tables upon which it was shown all last evening.

The exhibits of palms and ferns are especially effective, and the larger plants, arranged as they are in groves with walks winding in and out, give the tent the appearance of a tropical forest. Last night the glitter of the electric lights added an extra charm to the scene, while the soft music rendered by the orchestra completed the effect.

Among some of the notable prizes awarded yesterday were the first prize in class one, which went to Theo Frane for twelve large delicate pink Enchantress carnations. The second prize in this class was awarded to Fred Elmer Wilcox for a vase of brilliant scarlet carnations.

In class seven, which was for the best twelve field grown roses, the first honors were carried away by George W. Dell, who exhibited a bunch of exquisite pink Maman Cochets. The second in this class was awarded to J. Mansar for a like cluster of white Maman Cochet roses.

Class nine was also for roses, but instead of field grown they were the delicate nurtured hothouse variety. The blue ribbon was given to a tall vase of beautiful white Kaiserin Augusta Victorias, which were exhibited by the Park Nursery Company of Pasadena.

Among the most beautiful plants shown were those of the bulbous varieties, which included orchids, iris, hyacinth, freesia, gladiolus, amaryllis, tulips and many others. The first prizes for the queen of these, the orchid, were all carried away by A. K. Macomber, who was awarded the first prize, and also a special prize ribbon and a certificate of merit.

The first prize for the best twelve blossoms of freesia was given to Mr. McLeod, and the first for amaryllis to John L. Childs. The award for tulips was given to a cluster of deep red beauties grown by J. Mansar, and the second to a cluster of Bybloom tulips shading in color from a deep purple to a delicate lavender.

For the iris, Mrs. M. A. Clarke carried away the first honors, and Mrs. H. M. Singer the second, both of them exhibiting twelve blossoms of the purple iris. The first for gladiolus was given to A. Campbell-Johnson for twelve sprays of this blossom a delicate pink in color.

In class 70, the aquatic exhibit, there was only one entry which was made by Mr. Sturtevant of Hollywood, but the beauty of this made up for the lack of competition. The water lilies were given a place of honor in the middle of the room, and were displayed in the bed of a fountain of beautiful design. The blossoms were of a light shade of pink and cream and white.

Naturally the exhibits of the best dining-room table and the bridal canopy were made by women. The table was decorated by Miss Thomas and Miss Hudson, and had as a centerpiece a basket of Cecil Bruner roses and maidenhair ferns, and the bridal canopy was a bell of white roses and asparagus ferns made by Miss Thomas. There was no competition in these classes.

Other prizes awarded were class 11 (stocks,) first to D. M. Cameron, and second to E. Kirby. Class 12 (pansy,) first to Mrs. Girouard and second to Frank Powell. Class 13 (sweet pea,) first to Thomas Lambert, and second to George Deu. Class 14 (gaillardia,) first to A. Campbell Johnson, and second to C. Holder. Class 18 (marguerite,) first to H. Ramsey, and second to Mrs. Durand. Class 22 (lilac,) first to Mrs. Watson, and second to A. Harding. Class 31 (bulbous plants,) to Mrs. Watson for daffodils. Class 31a (anemones,) to J. Mansar. Class 32 (bougeanvillea,) first to C. P. Morehous, and second to Fred E. Wilcox. Class 33 (poppy,) C. Holder. Class 35 (calendula,) to C. Holder. Class 37 (verbena,) to C. Holder. Class 38 (antirrhinum,) first to D. Cameron, second to J. Mansar. Class 39 (acacia,) to Mrs. Watson. Class 41 (wild flowers,) to Roy Dell. Class 42 (cut flowers,) to A. Campbell-Johnson. Class 43 (cineraria hybrida,) to J. Albrecht. Class 47 (fern,) to M. Cameron. Class 49 (Boston fern,) to M. Cameron. Class 51 (elegantissima,) to Mrs. H. M. Singer. Class 52 (asparagus plumosa,) to M. Cameron. Class 53 (asparagus sprengeri,) to E. H. Rust. Class 54 (asparagus deflexus,) to Mrs. H. M. Singer. Class 56 (palm collection,) to Park Nursery for twenty-four varieties. Class 58 (decorative plant,) to H. Thornton. Class 59 (rex begonia,) to Mr. Cameron. Class 60 (begonia collection,) to Mr. Cameron. Class 61 (flowering begonia,) first to Park Nursery, second to H. Thornton. Class 64 (tropical plant,) to Park Nursery. Class 65 (cacti,) to I. H. Boorman. Class 69 (floral basket,) first to Mrs. J. P. Vore, basket of Maman Cochet roses and maidenhair fern, and second to Misses Thomas and Hudson. Class 71 (effective group of plants,) first to E. H. Rust, and the second to Park Nursery Company.

GOES TO CHRISTEN VESSEL.

Miss Maude L. Morrison left last night for Wilmington, Del., to christen a new vessel lately completed by the War Department which will be named in honor of her father, Capt. T. W. Morrison, who fell at the battle of San Juan Hill. Miss Morrison has gone East in response to the request of the War Department that she name someone to christen the boat, which is described as a twin-screw steamer built for harbor-defense use.

TWO BRIDGE FUNCTIONS.

Two of the most notable social events of the season made yesterday a red letter day to the women of the four hundred. Mrs. George Gerald Guyer entertained with nine tables of bridge in honor of Mrs. F. E. White and Mrs. Robert S. Sinclair. The color scheme of decoration was green and white, Easter lilies, iris and white lilacs being used in profusion. The prizes, which were handsome pieces of Dutch silver in antique design, were won by Mmes. Lawrence Hurlburt, W. A. Scripps, Henry Vilas, R. I. Rogers, John W. Hugus, D. H. Girouard, J. B. Durand, John Lambert and Bingham. Mrs. Guyer was assisted by her daughter, Mrs. Freeman Ford.

Mrs. Colin Stewart entertained at Hotel Maryland in honor of Mrs. William Stanton and Miss Thomas, who are soon going abroad, and the compliment was shared by Mrs. Hopkins of Baltimore, who is a guest of Mrs. Stewart, and who received with her. Tables were arranged for both bridge and five hundred. The bridge prizes were won by Mrs. F. B. Wetherby and Mrs. Boyle. Miss Thomas and Mrs. Walter Edwards won at five hundred. This function was given in the large drawing-room at the Maryland, which was beautifully decorated with roses and ferns.

Mr. and Mrs. A. R. Dodworth are expecting their daughter, Mrs. James Foster Hasbrouck of New York, Monday, for a visit of three weeks. Mrs. Hasbrouck was formerly Miss Florence Dodworth, and many delightful functions are already being arranged in her honor.

SOCIAL NOTES.

The members of the Etude Club will meet tomorrow afternoon at the home of Miss Flossie Lusby at No. 957 Del Mar street. There will be a programme of music.

Yesterday afternoon Mrs. Emma Wickens entertained at her home on North Mentor avenue in honor of Miss Phoebe Estelle Spaulding of Pomona College.

Mrs. Ida Farr Miller of No. 243 South Fair Oaks avenue will receive the members of the Pasadena chapter of the Daughters of the American Revolution this afternoon at 3 o'clock.

Miss Orton, principal of the Classical School for Girls, will entertain this evening with a dinner in honor of Miss Phoebe Spaulding of Pomona.

The members of the Girls' Debating Club of the High School will be entertained this evening by the members of the Boys' Debating Club at the home of Miss Warner at No. 750 South Madison avenue.

The marriage of Miss Martha Ostroff and Gustave A. Zaiss will take place at the home of the bride at No. 590 North Fair Oaks avenue on Tuesday evening, April 9.

Mrs. John Edwin Scott of No. 300 East California street, will entertain the women of the First Baptist Church at a social tea this afternoon.

Artist's materials at Wadsworth's.

Engraving at Morris-Thurston Co.

See Phelps for fine wall paper.

Oriental rugs, old pewter. Wigwam, 61 No. Euclid.

Indian baskets. Bargains, 46 No. Los Robles.

Annual clearance sale at the Russian Art Store, 241 East Colorado.

QUICK PLUNGE SAVES CHILD.

LITTLE ONE NEAR DEATH IN A CISTERN NEAR COVINA.

Rescuer Is Just in Time to Save Infant from Drowning, but He Himself Has to Be Rescued from Watery Grave—Held Up by Ropes Till Help Comes.

COVINA, April 4—Little Raymond, the nineteen-months-old child of Mr. and Mrs. C. Flowers, who are employés on the Fitzgerald & Barry ranch, came near a horrible death today, by falling into a cistern twenty feet deep.

The child had been playing and wandered out of sight of his mother. He had been in the cistern for several minutes when he was discovered by one of the women in the house. Her cries attracted the other women, who shrieked for help.

J. A. White, who lives on the adjoining ranch, heard the cries, and at once ran to their assistance. Taking in the situation, Mr. White did not hesitate a moment, but dropped through the hole in the cistern and caught the child. The little one was unconscious when Mr. White reached it, there being seven feet of water in the cistern.

The women lowered ropes to the man and attempted to haul him up, but it was necessary to wait until men came to their assistance with a ladder, which they lowered in the cistern. Mr. White, nearly unconscious himself with the terrible struggle in the water, managed to reach the top, where he was pulled out by the men. The hole through which he dropped was so small that he was badly skinned and bruised. Dr. Reed was immediately called, and stated that if the man had hesitated one second the child would have perished.

He is resting easily now and it is thought that he will recover. Mr. White moved here less than four months ago from Gardena.

COVINA TOWN NOTES.

For tomorrow's school election, Charles Madison is the only candidate thus far put up for trustee. L. L. Ratekin, the present trustee, who has served the board for the past six years, has declined to run again for re-election. The election promises to be an exciting one, as it is supposed that some of the teachers will be asked to resign if Madison is elected.

At a meeting of the Covina Country Club, which was held this week, the following officers were elected: Secretary, A. H. Peck; treasurer, J. C. Hutchinson; board of directors, E. H. Lahe, W. M. Griswold, Dana C. King, R. Simpson and B. M. Given.

MONROVIA.

MONROVIA, April 4.—There is little interest shown in the school election, which will be held tomorrow. There are no announced candidates and it is expected that the incumbent and president of the board, Mrs. William F. Marshall, will be elected as her own successor, although she would be more than willing to surrender the work to others.

Contractor Stocker has received the contract for grading the Baldwin race course at Arcadia. The grading is all to be completed within forty days, and he has a large force of men and teams on hand rushing the work.

The committee having charge of the arrangements for the tree-planting and decoration of the city park will be unable to get things in readiness for next Saturday, and it has therefore been decided to continue the Arbor Day festivities until Saturday, April 13.

The annual election of officers of the Women's Club will be held Saturday afternoon. The committee having the matter in charge have simplified matters somewhat and only two of the numerous candidates suggested will be presented to the club to be voted on for president. These are being kept "under the hat" until the hour to present them to the club.

The pupils of Mrs. Loretta Wiswall gave a recital at the home of Mrs. Wiswall, on East Lemon, Wednesday afternoon.

Misses Ockerson, Bacon and Graney, all teachers in the public schools of Monrovia, have returned from a pleasant vacation trip to San Diego.

CITY OR NOT?

Residents of Huntington Park Ask District Attorney to Help Settle Issue.

HUNTINGTON PARK, April 4.—Chafing at the delay in a suit against the Supervisors calling in question the legality of the incorporation of Huntington Park, which delay is causing a feeling of uncertainty, resulting in a tie-up of pressing municipal business, residents have circulated a petition to the District Attorney, in which they say:

"Whereas, the city of Huntington Park is suffering serious injury and its progress and development is being greatly retarded by reason of the delay in the case of Gardner vs. the Board of Supervisors of Los Angeles county; and whereas, we are informed that said delay is now caused by the failure of plaintiff in said action to file a reply brief to a brief of defendants now on file in said case, and that it is in your power to bring said matter to final issue immediately. Now, therefore, we, citizens of Huntington Park, respectfully petition that you use all means in your power to secure a decision in said action at as early a date as possible."

POMONA.

POMONA, April 4.—The complete ticket of nominations for the general municipal election to be held here on next Monday follows: F. P. Firey, Trustee from First Ward; Moses Petty, W. T. Fleming, J. M. Powers, Trustee Second Ward; J. M. Mitchell, Lee R. Matthews, Trustee Third Ward; F. W. Johnson, Ira A. Lee, S. S. Strong, Trustee Fourth Ward; W. W. Midgley, J. E. Berry, Trustee Fifth Ward. There are five Trustees to be elected. For Board of Education, Mrs. Flora Sanborn, Charles E. Walker, Franklin Cogswell, B. H. Sherman, J. E. Patterson, F. Davis, J. C. Storment, James W. Bowyer, George Edwards, W. H. Truit, Isaac Goulder are candidates. There are five members to be elected from these. Other candidates are: For City Clerk, T. R. Trotter, W. B. Stewart; City Attorney, R. K. Pitzer, J. W. Joos; City Assessor, Joseph Mullen; City Marshal, George W. Ogle, W. H. H. Scott, Silas Wright, George M. Lane; City Treasurer, A. H. Hill, John Weber, William Wildman; City Recorder, John H. Lee, M. E. White. Much interest is being manifested in the election, and the different nominees and their friends are busily engaged in the campaign.

A general citizens' mass meeting has been called for Friday evening at Fraternal Aid Operahouse, at the request of the General County Division Committee of twenty-five business and professional men. The purpose of the meeting is to discuss fairly matters of vital importance to the formation of a new county.

WILL CUT PIE.

New Mayor of Santa Monica Is to Give One-half of Each Day to the City.

SANTA MONICA, April 4.—Mayor-elect T. H. Dudley for the next ten days will, besides preparing a message and recommendations to the incoming Council, be engrossed in the selection of men to fill the score or more of offices within his gift. No official announcements have as yet been made, aside from the statement by the Mayor that he will devote one-half of his time each day to municipal affairs.

Well authenticated reports have it that Dr. W. H. Parker is to be Health Officer and that Drs. L. H. Case and P. S. Lindsey will be the members of the Board of Health. A. M. Jamison and Dr. Charles Lindsey will probably be named on the Public Library Board. Con. McInery is booked for one of the Fire Board Commissionerships, Mr. Hunt for Street Superintendent, W. S. Odell for City Attorney, E. H. Sweetser for Park Superintendent, and either A. M. Guidinger or H. M. Meinell for Police Judge.

It has practically been decided by S. A. Wheeler to contest the election of Ralph Bane to the combined office of Tax Collector and Treasurer. Bane was elected by a majority of five, but the contention of Wheeler is that a recount would probably change the result, as he learns that a number of votes that he thinks should have been counted were thrown out because the electors had made an error in voting for members of the Board of Education.

CIRCUS OPENS SEASON.

The Sells-Floto circus opened its summer season with afternoon and evening performances here today. The big tent was well filled at both performances and an attractivt programme was given. The circus had passed the winter season at Venice and considerable local pride was manifested as regards the success of the initial performance. The merchants of Venice have invited the circus to return to the canal city and call it home next winter.

SEEK SHAM BATTLE.

Two Beach Resorts Are Rivals for Mock Carnage—Bathers Saved from Death.

VENICE, April 4.—Venice and Playa del Rey have entered into a spirited contest to secure the location of the approaching sham battle, to be done in the last days of April, between the several companies of the Seventh Regiment of the California National Guard. The military maneuvers seem certain to draw a crowd, and each resort would be pleased to be the scene of mock carnage. The site is to be selected within the next few days.

But for the keen ear of Mrs. G. Hastings, Herbert Brandon and E. Wayland of Los Angeles might have gone to their death in the briny deep. They were bathing among the breakers, near the breakwater, when they felt their strength leaving them. The waves were rolling violently, and it was with great difficulty they succeeded in reaching and clinging onto the piling of the pier. With hands painfully cut by the sharp-edged barnacles and each succeeding wave rendering their condition the more perilous, they shouted lustily for help. Mrs. Hastings heard their cry, and giving the alarm, ropes were lowered and the unfortunate and all but overcome bathers, were hauled on to the pier.

New hydrants and fittings have arrived for the water mains, and the fire protection of the buildings on the beach will at once be materially strengthened. The new pipe will withstand a 200-pound pressure, and this will be supplied from the power-house of the Abbot Kinney Company.

The surveys have been completed, and the plans accepted for the new passenger depot here, and work will be commenced on it by the Los Angeles-Pacific electric line within ten days. The structure, which is to be a combined passenger and freight station, will be located on what are known as the "Terminal Grounds," just east of Trolleyway and south of Windward avenue. The structure will fit into the Venetian design, so far as architectural effect goes, and will be a handsome affair.

SHINE FOR SHRINERS.

Plans in Preparation in Glendale for Entertainment of Visiting Host.

GLENDALE, April 4.—About $450 of the $600 required for entertaining the Shriners and their wives on May 6 has been raised. Arrangements have been made to serve to the visitors a Spanish dinner at Casa Verdugo. Every fraternity and church organization in the valley is to be asked to cooperate in the matter of entertainment. The woman's clubs are to be asked to furnish flowers and boxes of strawberries will be given away as souvenirs. School children will be asked to participate in the welcome.

Several thousand visitors are expected, and any one living in the valley who can is to be requested to furnish a rig to convey the visitors about the community. L. C. Brand, F. W. McMillan and Wilmot Parcher have been appointed to act as Transportation Committee. They will endeavor to have free transportation from San Fernando road to the foothills and into Glendale.

THE PALMS.

THE PALMS, April 4.—Thomas Hughes today refused an offer of $50,000 cash for his twenty-two-acre country seat on the hills of The Palms. This is one of the finest places in the country. The price offered was an advance of $15,000 over that paid for the property six months ago. The property in question is the Winship place.

There are two candidates for school trustee at the annual election tomorrow. They are W. W. Dumm and E. C. Hall.

HOLLYWOOD.

HOLLYWOOD, April 4.—A wealth of flowers was showered on those who took part in the Hibler concert in Wilcox Hall Tuesday evening. Roses predominated. The concert, which was for the benefit of the new Presbyterian Church building, was a success. The choruses were well trained and gave Gounod's "Soldiers' Chorus," "The Hunter's Horn" from "La Somnambula," and "Miserere" from "Il Trovatore." Other numbers on the programme were given by Otto C. Kunitz, pianist; W. Elliott Sibertson, tenor; Miss Pearl Herndon, reader; Miss Bessie Fuhrer, violinist; a double quartette and Mrs. Nellie Hibler, director of the Choral Club, under whose supervision the concert was given.

FRANK G. CARPENTER'S letter in The Times Magazine the coming Sunday will contain a very entertaining account of his interview with the ex-Queen of Madagascar.

THE BLOOD IS THE LIFE

Modern Medical Science Returns to the Ancient Scriptural Truth.

NEW BLOOD MEANS NEW LIFE

At This Season of the Year the Blood Needs Revitalizing to Put Vigor Into the Muscles, Strengthen the Nerves, Tone Up the Stomach and Clear the Brain.

Like most time-honored customs the practice of taking a tonic in the springtime is based upon good, hard common sense.

During the long months of winter most people spend their time in closed rooms, take less than their usual amount of exercise and eat but little fresh vegetables and fruit and a great deal of heavy, heating, constipating food. Perhaps grip has left its stubborn aftereffects.

The result is that the warm days of spring, which awaken all nature to renewed life, find them sluggish and languid, unable to attack their daily tasks with vigor, sometimes with headaches and disturbances of the stomach and bowels. The remedy for this condition is a tonic that will revitalize the blood and impart strength and vigor to every weakened organ of the body.

Give Oxygen to the Blood.

Dr. Williams' Pink Pills are the ideal tonic because they act directly upon the blood. They supply to the blood its life-giving qualities by assisting it to absorb oxygen, the great supporter of all organic life. In this way the blood becomes rich, red and pure, nourishes the various organs and stimulates them to activity in performing their duties in a normal way—and this means health.

Under the tonic effect of these pills the step becomes quicker, the appetite sharper, the pale cheeks take a healthy color and energy and ambition are restored. Unless this is done the languor of the springtime becomes a threatening decline in early summer, disinclination to activity becomes more marked, anaemia often develops and the coming of another winter finds the patient badly equipped physically to meet its rigors.

Judge by Results.

The best way to judge the value of any remedy is by results and every published statement of a cure by Dr. Williams' Pink Pills may be relied upon as absolutely as though you had talked with the person giving it and obtained the facts at first hand. No statement is paid for, directly or indirectly. Gratitude for relief obtained is the sole motive that prompted the following authentic testimony.

Gave Strength and Health.

Mr. J. G. Havey of 95 Willow St., Chelsea, Mass., is one who knows the benefit of the tonic effects of Dr. Williams' Pink Pills. He says: "I suffered from general debility and indigestion. My sleep was restless on account of terrible pains in the small of my back. I couldn't concentrate my mind on my work, and the attempt to do so completely exhausted me. After trying several medicines without help, I read of Dr. Williams' Pink Pills and gave them a trial. They made me feel much better and I have never had a return of my former sickness and cheerfully recommend Dr. Williams' Pink Pills as an excellent nerve and blood tonic."

Pink Pills Built Her Up.

Mrs. Jennie Cowan of 718 N. Henry street, West Bay City, Mich., says: "I was completely run down and was so weak I could hardly stand, my cheeks had no color and I felt faint. My heart would flutter and it was difficult for me to breathe at times. Neuralgia settled in the back of my head and stomach and I suffered from rheumatism in my shoulder. I became no better until a friend told me how she had been cured by Dr. Williams' Pink Pills and I decided to try them. I soon felt better and continued using them until I was entirely cured. They built me up again to perfect health."

Gained Weight and Strength.

Mrs. Sarah Ramsey of 1008 St. John street, Litchfield, Ill., says: "My blood seemed to be in a very poor condition and my hands and feet were like ice. I seemed to be growing weaker and weaker and could not get around to do my work in the house. I was extremely nervous and the least excitement would bring on a dizzy spell. My head ached a great deal and sometimes the pain went all through my body. I seemed to get no better until I began taking Dr. Williams' Pink Pills. Then I soon felt better and gained in weight and strength. Now I am a well woman in every way."

Write for Further Proof.

All who consider trying Dr. Williams' Pink Pills are invited to write, stating their trouble, and be furnished with proof of what the remedy has accomplished in similar cases. It is not necessary to enclose stamp for reply.

Dr. Williams' Pink Pills are sold by all druggists, or will be sent, postpaid, on receipt of price, 50 cents per box, six boxes for $2.50, by the Dr. Williams Medicine Co., Schenectady, N. Y.

For Sale—Business Lots
For highest class hotels and apartment houses
HOTEL PARK TRACT
Subdivisions de Luxe of the magnificent grounds of Millionaire Eben Smith on West Seventh street, Golden avenue and Eighth street, the very center of the highest class properties. ONE OF THE GRANDEST PROPERTIES EVER OFFERED FOR SALE.
There will be a lively scramble for lots. Don't be too late.
Golden avenue will be PAVED WITH ASPHALT, cement curbs, cement walks, all free to buyers, guaranteed in writing. Selections can now be made at the office of
T. WIESENDANGER
207 SOUTH BROADWAY, ROOM 312.

Free tickets at 101 W. 6th st., corner 6th and Main sts. Opposite electric depot. Ask conductor to stop at Hidalgo avenue, Alhambra.
Free Ride—Everybody Goes to
HIDALGO AVENUE
ALHAMBRA.
A magnificent boulevard. High class subdivision of residence lots. Highly improved. All improvements are now completed. Lots 50x150, $500; $50 cash, $10 monthly.
Bring your friends. Come early. These lots are choice and will double in value. Bring your family.
T. WIESENDANGER
207 SOUTH BROADWAY.
Get free tickets at 101 W. 6th st., corner 6th and Main, opposite electric depot. Never any mud at Hidalgo avenue, Alhambra.

EAGLE ROCK
We are selling large, level lots at the lowest prices and easiest terms to be found in this beautiful valley
Oak Grove Tract is our sixth and best tract. Lots are 50x140. Rich decomposed granite soil; no adobe. We are selling level inside lots at $400 and $450, payable one-tenth down and $5 per month, 6 per cent. interest.
We have planted over 1100 shade and ornamental trees on the lots not already covered with live oaks and sycamores and will cultivate and water them until they are able to take care of themselves. The streets are all being graded and will be oiled and rolled. Water is piped on all streets by the Eagle Rock Water Co. There is a magnificent view of the valley, mountains and foothills to be obtained from every lot in this tract. The finest in the valley.
CRITES, MYERS & KULLI, 107 S. Ave. 64, Garvanza P. O. Building.

Inglewood Mission Sanatorium
For a safe and dependable investment nothing is so good as Hospital Stock. For shares in Inglewood Mission Stock call 205 Delta Bldg.

Jefferson and Fourth Ave. Tract No. 2
Lots $600 to $950. Easy terms. TYLER & CO., J. A. BOWDEN, owners, 206 Laughlin Bldg. Main 636, Home A 9138.

WILMAR! WILMAR!
New industrial City where all make money. Get in now. Free tickets.
WILMAR TOWNSITE COMPANY
705-706 Fay Building, Third and Hill.

Eucalyptus Groves!
...$200 Per Acre...
Planted and cared for two years. 10 per cent. off next 30 days. Free trip to land.
TRAVELERS EUCALYPTUS CLUB
404 Pacific Electric Building.

PALMA HEIGHTS LOTS $750
10 Per Cent. Down, $10 Monthly
JAHNSS INVESTMENT CO.
320-32-26 Huntington Bldg., 6th and Main

Special Tract Directory

Large Lots $350 up
GATEWAY OF EAGLE ROCK
$50 Down $10 Month
Sanborn Heights Tract
Eagle Rock Valley
Free Tickets at Our Offices
Logan B. Chandler, 210 Trust Building
Orr-Sessions Realty Co., 310 Henne Bldg.

Ramona Acres
Acres home sites $835 up. 15 minutes from business center. Graded streets, sidewalks, gas, electricity, telephones.
Emerson Realty Co.
301-302 Delta Bldg.

RANCHES
One Acre and Up
The Los Angeles Co.
204 Pacific Electric Bld.
Phone Ex. 456 Broadway 1654

10 Acre Farms
60 Minutes from Los Angeles
$75 to $150 an Acre
CHINO LAND & WATER CO.
516 Wilcox Bldg.

Only $90 and Up
LOTS AT WATTS
$1 Down, $1 a week. No Interest. No Taxes. Free Tickets at Our Office.
S. B. HILL, Selling Agent
103 West Sixth Street

---BUY NOW---
Goldbend Town Lots
$50.00 Up. Terms.
For full information and Free Booklet, see THE BENNETT-MEYERS CO., (Inc.) Capital paid $100,000. 1000-1-2 Union Trust Bldg.

Beautiful Eagle Rock
Large Lots from $325 Up
EDWARDS & WINTERS CO.
(It Pays to See Us)
329 South Hill Street

Salt Lake R. R. Tract
adjoining the Salt Lake R. R. Yards. Intended for Industrial Property. Lots $1000 and up. Easy Terms.

Strong & Dickinson
Western Ave. Square
50 FOOT LOTS. $450 AND UP.
Take Grand ave. car marked "Vermont Square" and get off on our tract, N. W. Cor. Western and 48th st.
MARTIN & ROCKWELL, 407 Mason Bldg.

EAGLE HEIGHTS TRACT
In Eagle Rock Valley on Eagle Rock electric car. Deep lots on 80-foot avenue. Fine residence lots. Buy a lot and double your money.
T. WIESENDANGER, 207 S. Broadway.

MAYHEW & PUTNAM
310 Henne Building
MANAGERS Lucerne Tract LONG BEACH
Send for Map & Free Booklet "A PROPHECY OF PROFITS"

J. Frank Bowen
subdivider of the fifteen big tracts. Lots $450 up.
439-40-41 Douglas Building.
Both Phones 2472.

ONE-QUARTER ACRE LOTS IN CORINTH HEIGHTS
Choice part of Southwest. Free tickets. Free booklet at our office, 330 SO. HILL ST.
WINTON & McLEOD CO.
$10 Down. $10 a Month.

L. A. Pac. Subway route crosses
Wilshire Harvard Heights
On the Surface
E. A. FORRESTER & SONS, Inc.
342-3-4 Douglas Bldg.

Do it Now
Don't wait. Buy a lot in Houston's West Glendale Tract. Call at office. Get free tickets and go out today.
C. W. HOUSTON & CO., owners, Agents. 715 Union Trust Bldg.

Manchester Heights
A High Grade Subdivision
Prices $250 to $950
Grider-Hamilton-Oswald Co
225 W. 3rd St.

Santa Barbara
AVENUE TRACT—Lots $675, small payment down, balance quartely or monthly. H. J. SCHAPER, 400 Fay Bldg. Phone A 8949.

Our Rental Department
for business locations has on its list the place you want.
Robt. Marsh & Co.
Main Corridor—Ground Floor
H. W. Hellman Building
Both Phones Ex. 175

KEEP YOUR EYE ON THE
Winter-Haven
Orange Ranch
OFFERS.
J. A. MERRILL, J. J. VOSBURGH,
627 Citizen's National Bank,
Los Angeles.

NAPLES
A. M. & A. C. PARSONS,
Sole Agents
Pacific Electric Bldg. Ground Floor
Main 1858. Home Ex. 862.

WALKER PORTABLE C...
Have you seen the two-story ... Portable Cottage? A home ... people.
$150 to $300
THE WALKER COTTAGE
On Exhibition at 420 W. 6th ...

Vermont Avenue S...
The Southwest corner Vermont ... Vernon avenues. The largest ... choicest subdivision in the south...
LARGE LOTS $525 AND ...
S. J. White & Co., 416-417 ... bldg. Leo J. Maguire & Co., ... Fay bldg. Wright & Callender ... 323 S. Hill St. Fox & Wilson, ... Fay bldg.

HOLLYWOO...
Valley View Tract, West H... Oranges and lemons—4 2-3c car ... 3 car lines. Lots $550 and up. ... at $425 near L.A.P. Ry. Ideal ... low sites. Special easy terms ... who build.
For maps and free tickets ... C. H. LIPPINCOTT & CO., ... Trust Bldg. GORDON-AN... CO., 332 W. 3d street, EDWA... TOBERMAN, Prospect and ... Hollywood.

Sierra Mad...
for height, health and happiness ... choicest home section of South... ifornia. Take trolley cars ... and Main.

Miramonte P...
An extension of the widely-known ... versally popular
MIRAMONTE TRACT.
Same Advantage—Same Improvem... FUS P. SPALDING, Owner, 224 H. W. Hellman Building. Phones, Home ... Main 2004.

Brentwood P...
The only reproduction of Gol... Park in the world. Ideal villa ...
WESTERN PACIFIC DEVEL... COMPANY,
304 Germain Bldg., Opposite ... Theater.

BREATHE PURE AI...
Monrovi...
The loveliest dwelling place i... ern California. Quick car ... All conveniences.

Park Man...
In Sierra Madre ...
Fine Improvements ...
L. C. TORRANCE. ...

HILL---BROADWAY---...
--Main Street Store L...
Warehouses, Lofts, Bas...
R. A. ROWAN & CO., Rental D...
200 H. W. Hellman B...

Chino Ranc...
ENGLISH WALNUT AND ALFALF... The first five homeseekers buying ... more at our regular price, ... have their railroad fare from ... funded by us.
MORRIS H. WILSON & CO. ... 606 Pacific Electric Building. ... Main 2902.

ALHAMBR...
Buy a lot on Beautiful
HIDALGO AVE...
Grand Boulevard on car line ... tickets of T. Wiesendanger, 207 ... Broadway.

FOR LOTS IN THE
ISABELLA TRA...
In Tropical Tropico, ...
A. F. WEBSTER & CO.
418 Mason Building.
Corner Fourth and Br...

Half Acres $2...
$10 down, $10 monthly, free ... Sandy loam soil. Three car ...
EMIL FIRTH
319 WEST FOURTH ST...
Home A8105

Western Wilshire He...
A high class subdivision. A... lots left at original prices. ... Very easy terms.
HAGAR & SHEPPA...
629 H. W. Hellman Bldg.

MONTEBELLO
and townsite of NEWMARK. ... suburban homes with all metro... advantages.
D. O. STEWART & CO.
138 S. Broadway.

"Fortunes in Los A... Realty"
BUY BUSINESS PROP...
Wright & Callender
319 SOUTH HILL ST ...

We Make a Specialty of ...
Acreage Prope...
with water. See us before ...
F. H. BROOKS COMPA...
215-216 Currier Bldg. 212 W. ...

MONETA AVE. S...
Lots $450 and up. Easy ...
GEO. C. PECKHAM & CO.
1104-5-6 Union Trust ...
Main 3221. Home 5373.

GLENDALE
Pure water, no mud, best ... car service, 6 miles north of ... geles, go and see it. For full ... lars address
GLENDALE BOARD OF ...
Glendale, Cal.

"South of the ...

NEWS REPORTS FROM CORRESP...

MAY TAP THE CELERY FIELDS.

...H IS SAID TO BE AIM OF THE SANTA FE.

...rveys for Rights of Way for ...ectric Roads in Orange County ... Being Made and Indications ... That That Concern Instead of ...ntington Beach Company Is ...k of It.

SANTA ANA, April 4.—If talk here ...any backing, the Santa Fé is pre... ...g to steal a big march on the ...hern Pacific by sending an elec... ...line from Santa Ana into the cel... ...fields west of the Santa Ana River ...on to Huntington Beach. Surveys ...rights of way for electric roads ...being made, and the indications ...that the Santa Fé instead of the ...ington Beach Company, as it has ...ared, is back of the movement. ...ople who believe this to be a fact ... to the quiet move made here by ...Santa Fé to get a franchise over ...s on East Second street leading ... the railroad yards to the east, ... to the center of the city. The ...hern Pacific now owns the only ...hise on that street, but the ...ng of the franchise is such that ...ity may deliver a second fran... ... over the same tracks. In the ...ew days copies of the ordinances ...rning this track have been made ...ity Clerk Ed Tedford and for... ...d to the Santa Fé in Los Ange... ...The move to get the franchise ... something, and it is believed to ... a connection to the proposed ...ic right of way. ... several years the Santa Fé has ...o sit idle while all the traffic ...the rich celery district went over ...outhern Pacific, which road had ...rms reaching into the territory. ... and fifty cars a day go out of ...istrict all the way East during ...sy season, a traffic longed for ... Santa Fé. It has been under... ...that the Santa Fé had kept ...off on an agreement concerning ...vision of profits, but it is talk ...hat the agreement is ended.

...IGH FINANCIER IN JAIL.

...n manager of a cowboy show to ...nipulator of high finance is a ...ssion in life that V. C. Mus... ...can now tell about. As the re... ...f the progression, Musgrave was ...day taken to jail in Los Angeles ...y Treasurer J. C. Joplin, one of ... with whom Musgrave did busi... ...and H. O. Sisson, manager of ...range County Business College, ...come to the conclusion that they ...afe, but there are at least two ...n the Imperial country who may ...cause to rue the day they did ...ess with the ex-Buffalo Bill ar...

...grave married Miss Cate Cudde... ...whose father owns a big ranch ... Tehachepi Mountains, and who ...member of a well-known family ... county. Last January, so it is ... Musgrave proposed buying ...ur head of cattle from County ...er Joplin, but before the deal ...ompleted he got a loan of $2000 ...n Imperial banker named Ben... ...ving a mortgage on the forty... ...ad of cattle as security. ...deal for the cattle was then put ... Musgrave agreed to pay $1325 ... forty-four head, and he took ... a lease and three notes of ...to Joplin. On the notes with ...as R. W. Davis, manager of ...rdena Creamery, near Los An... ... Musgrave then shipped his cat... ...wn into the Imperial country ...ere got twenty head additional. ...sixty-four head were mortgaged ... to a Frenchman for $1500, mak... ... total of $3500 he had secured ... his manipulations. ...e meantime Musgrave made a ... buy an Imperial ranch from ...isson. He paid $1000 down on the ...he was to pay for the ranch. ...Frenchman learned that he had ...iven a bad deal and he first ... up the racket. Davis of Los ... got possession of the cattle, ...ll hold them until the notes he ...curity for are met. ...rday there was a meeting of ...concerned in Musgrave's deals. ...ve was arrested in Los Angeles ...aced in jail. At first he said ... name was Carl Matthews, but ... financed back to V. C. Mus... ...and let it go at that. ... meantime County Treasurer ...was told that if he wanted his ...protected he had to take the ...r to Los Angeles. This was ...ook yesterday afternoon. M. M. ...ank, president of the First Na... ...Bank, was called to the Court... ...and County Treasurer Joplin ...n sworn in as a deputy and for ...rs Crookshank served as deputy ...treasurer. ... believes his interests are safe. ...atives of Musgrave's wife be... ...ctive in Los Angeles and hope ...ghten things out so that Mus... ...ay keep out of jail. ...ave seems to have gotten into ... through confidence that his ...n-law would turn money over ...for investment in the Imperial ...

...SK FOR THE DIKING.

...oard of Supervisors yesterday ... the petition of the proposed ... River Improvement district, ...that an assessment district be ...ned along the lower Santa Ana ...r the purpose of raising funds ...hich to dike the river. This is ...d as one of the most important ...nts yet begun for the benefit ...anchers of the lowlands and the ...ors seem disposed to give the ...every possible aid. An objec... ... been filed by James McFad... ...n Cubbon, Joseph Lynch, C. B. ... George W. Ford and F. D. ... to being included in the dis... ...hey say their lands are not ...to overflow. This objection will ...he boundaries, possibly, but ... scarcely any doubt that the ...will be formed soon and that ... controlling the river with big ...nd a cleared channel will be ... as rapidly as possible.

...LICENSED TO WED.

...ge licenses have been issued ... Eugene Mozart Williams, ... of Glendale, and Ethel Eliza... ...ndrews, aged 18, of Los Ange... ...rton J. Parsons, aged 21, and ...B. Blair, aged 22, both of Los ... Charles W. Strasser, aged 25, ...na B. Carver, aged 23, both of ...geles.

RIALTO.

...TO, April 4.—Manager J. G. ...of the C.C.U. packing-house ... bones in his right hand be... ...he wrist and knuckles last ... by catching his hand in the ... engine when he went to turn ...bout quitting time. He was ... to the office of Dr. M. C. Bil... ...here the fracture was reduced. ... Wells had his left leg and side ...sterday by being run over by ... while at work on his ranch ...town. It was a runaway mix... ... Leuazon of Los Angeles came ... morning to spend the day ... brother, Henry Bohnert, and ...

"South of the Tehachepi"

NEWS REPORTS FROM CORRESPONDENTS OF THE TIMES.

MAY TAP THE CELERY FIELDS.

SUCH IS SAID TO BE AIM OF THE SANTA FE.

Surveys for Rights of Way for Electric Roads in Orange County Are Being Made and Indications Are That That Concern Instead of Huntington Beach Company Is Back of It.

SANTA ANA, April 4.—If talk here is any backing, the Santa Fé is preparing to steal a big march on the Southern Pacific by sending an electric line from Santa Ana into the celery fields west of the Santa Ana River and on to Huntington Beach. Surveys and rights of way for electric roads are being made, and the indications are that the Santa Fé instead of the Huntington Beach Company, as it has appeared, is back of the movement. People who believe this to be a fact point to the quiet move made here by the Santa Fé to get a franchise over streets on East Second street leading from the railroad yards to the east, and to the center of the city. The Southern Pacific now owns the only franchise on that street, but the wording of the franchise is such that the city cannot deliver a second franchise over the same tracks. In the last few days copies of the ordinances governing this track have been made for City Clerk Ed Tedford and forwarded to the Santa Fé in Los Angeles. The move to get the franchise is something, and it is believed to be a connection to the proposed new right of way.

For several years the Santa Fé has had rails to Olive, while all the traffic from the rich celery district went over the Southern Pacific, which road had trains reaching into the territory. Forty and fifty cars a day go out of Olive all the way East during the season, a traffic longed for by the Santa Fé. It has been understood that the Santa Fé had kept hands off as an agreement concerning the division of profits, but it is talk that the agreement is ended.

HIGH FINANCIER IN JAIL.

The manager of a cowboy show to the assistance of high finance is a proposition in life that W. C. Musgrave can now tell about. As the result of the progression, Musgrave was yesterday taken to jail in Los Angeles. County Treasurer J. C. Joplin, one of the men with whom Musgrave did business, and H. O. Sisson, manager of the Orange County Business College, have come to the conclusion that they are safe, but there are at least two men in the Imperial country who may have cause to rue the day they did business with the ex-Buffalo Bill artist.

Musgrave married Miss Cate Cuddeback, whose father owns a big ranch in the Tehachepi Mountains, and who is a member of a well-known family in this county. Last January, so it is said, Musgrave proposed buying a herd of cattle from County Treasurer Joplin, but before the deal was completed he got a loan of $2000 on an Imperial banker named Benson, giving a mortgage on the forty-head of cattle as security.

The deal for the cattle was then put through, Musgrave agreed to pay $1320 for the forty-four head, and he took them to a ranch and three notes of $500 each to Joplin. On the notes with Joplin's name was R. W. Davis, manager of the Gardena Creamery, near Los Angeles. Musgrave then shipped his cattle to the Imperial country and there got twenty head additional. The entire herd were mortgaged to A. J. Freschman for $1500, making a total of $3320 he had secured through his manipulations.

About the meantime Musgrave made a deal to buy an Imperial ranch from Davis. He paid $1000 down on the deal, he was to pay for the ranch. Freschman learned that he had been given a bad deal and he first went to the rancher. Davis of Los Angeles got possession of the cattle, and held them until the notes he held for are met.

Yesterday there was a meeting of the creditors in Musgrave's deals. Musgrave was arrested in Los Angeles and is now in jail. At first he said that his name was Carl Matthews, but he was financed back to V. C. Musgrave and let it go at that.

In the meantime County Treasurer Joplin was told that if he wanted his bondsmen protected he had to take the next car to Los Angeles. This was done yesterday afternoon. M. M. Sherrill, president of the First National Bank, was called to the Courthouse and County Treasurer Joplin was sworn in as a deputy and for a time Crookshank served as deputy treasurer.

Joplin believes his interests are safe. The bondsmen of Musgrave's wife believe that in Los Angeles and hope that things turn out so that Musgrave will keep out of jail.

Musgrave seems to have gotten into trouble through confidence that his father-in-law would turn money over for the investment in the Imperial deal.

ASK FOR THE DIKING.

The Board of Supervisors yesterday received a petition of the proposed Santa Ana River Improvement district, asking that an assessment district be formed along the lower Santa Ana River for the purpose of raising funds with which to dike the river. This is looked upon as one of the most important steps yet begun for the benefit of the ranchers of the lowlands and the Supervisors seem disposed to give the petition every possible aid. An objection has been filed by James McFadden, Cubbon, Joseph Lynch, C. B. Hall, George W. Ford and F. D. Ford to being included in the district, they say their lands are not subject to overflow. This objection will not change the boundaries, possibly, but there is scarcely any doubt that the district will be formed soon and that work of controlling the river with big dikes and a cleared channel will be pushed as rapidly as possible.

LICENSED TO WED.

Marriage licenses have been issued to Eugene Mozart Williams, of Glendale, and Ethel Elizabeth Andrews, aged 18, of Los Angeles; J. Parmore, aged 21, and R. Blair, aged 22, both of Los Angeles; Charles W. Strasser, aged 25, and Ida B. Carver, aged 23, both of Los Angeles.

RIALTO.

RIALTO, April 4.—Manager J. G. Wilson of the C.C.U. packing-house had the bones in his right hand badly broken by catching his hand in the gearing of the engine when he went to turn it about quitting time. He was taken to the office of Dr. M. C. Billings, where the fracture was reduced. Wilson had his left leg and side badly bruised yesterday by being run over by a team while at work on his ranch near town. It was a runaway mixup.

Mrs. Lozaan of Los Angeles came down yesterday to spend the day with her brother, Henry Bohnert, and family.

ARE STIRRED BY TENURE SHAVE.

RIVERSIDE OFFICEHOLDERS' TERMS CUT OFF.

Amendment to County Government Act Takes Two Years from the Period for Which the Supervisors of the First, Fourth and Fifth Districts Are to Serve.

RIVERSIDE, April 4.—Considerable stir was created about the Courthouse today, when it became known that the late Legislature had amended the County Government Act relating to Riverside county by shaving two years off the present terms of office of the Supervisors of the First, Fourth and Fifth districts.

The members of the board whose terms are reduced are Supervisors Hamner, Kimbell and Shaver, who would otherwise have held office until 1911. The amendment also adds two years to the tenure of office of Supervisor Bantz of the Third District, whose term would otherwise have expired in two years.

AGGRAVATED CRUELTY.

A particularly aggravated case of cruelty to an animal came to light yesterday afternoon in the recovery of a horse and buggy that had been stolen from Elmer Martin of Arlington five weeks ago. Starved to a skeleton, the horse, hitched to the rig, was discovered tied to a tree in a remote portion of a Highgrove orange orchard, where to all appearance it had stood, without food or water, for at least two weeks.

The animal was so weak it could hardly stand, and its mouth was frightfully gashed by the bit from its frantic attempts to free itself. The tree was stripped of every vestige of a leaf within reach.

The horse was tied in such a way that it was not visible from the street, and the discovery was made when the owner of the orchard went into plow it. A veterinary surgeon has charge of the horse, and believes that it will survive. Summary punishment awaits the thief, if he can be found.

TOOK NO NOTE—SUES.

Trusting in the promises of the men behind the Ora Copra Mining and Milling Company, and in the alleged value of the mines owned by the company, Alma B. Richter of Los Angeles loaned the company at various times amounts which, it is alleged, now reach the total of $10,412.86. No promissory notes or security of any kind were taken, and the only condition of the loan was that it should be repaid upon demand. The demand was made, the money was not forthcoming, and suit was filed in the Superior Court today to secure the payment of the debt. The mines are located in Riverside county, and their value is yet to be determined. F. C. Austin of Los Angeles is attorney for the plaintiff.

RIVERSIDE JOTS.

H. S. Whitcomb, one of the day clerks of the Glenwood Hotel, and William J. Herbert, left this evening for a six months' tour of England, France and Germany. On their way they will spend a few weeks in Vermont, where Mr. Herbert will be the guest of Mr. Whitcomb, at the old home of the latter. They will sail from New York early in May.

Dr. R. B. Johnson was seriously injured at Bloomington yesterday by being thrown out of his buggy. His shoulder was dislocated, his left leg was broken, and he received severe bruises about the head as the result of a runaway, which was caused by his horse becoming frightened at an automobile. His daughter, Miss Nellie Johnson, who was with him, was also thrown out, but escaped injury.

Articles of incorporation of the Mines and Securities Company were filed in the County Clerk's office today. The directors and stockholders are Mrs. Eleanor C. O'Kelly, Frank C. O'Kelly and W. A. Purington, and the capital stock is $200,000, of which $127,000 has been subscribed. The largest stockholder is Mrs. O'Kelly, who holds $115,000 of the stock.

CUT WATER RATES.

Redlands City Trustees Decide on Reductions in Prices for Domestic Water.

REDLANDS, April 4.—The City Trustees yesterday afternoon decided to make a substantial cut in the rates charged by the Domestic Water Company. The cut was recommended by a Citizens' Water Committee, and was sanctioned by the trustees, but not without arguments from both sides. The principal cut is one whereby householders will in future be compelled to pay only $2 a month instead of $2.50 as heretofore. A house of four or more rooms is to be charged $1 a month and no additional charge can be made for bath or toilet. The lot rate remains at $1 per month, except that property owners are allowed 125 square yards of lawn instead of 100 as at present.

The proposed ordinance will go into effect July 1, unless the Domestic Water Company finds some technical reason to prevent the city from enforcing this new ordinance. The water committee consisted of F. T. Harris and W. T. Ferguson, while the water company was represented by Attorney R. Holtby Myers and Superintendent William Medland. Silas Williams, the secretary of the company, says that the difference in income to the company by not being allowed to charge for toilets and baths will be from $12,000 to $14,000 per month. The company may appeal to the courts to have the ordinance recoked, but it is not yet known certainly whether it will or not.

SAN BERNARDINO.

SAN BERNARDINO, April 4.—Policeman Cornelson knocked out Cement Contractor McNair last evening. Irritated by the contractor's bickerings Cornelson suddenly pounced upon him, and for the space of a few brief seconds made the fur fly. The officer was suspended pending an investigation. Since McNair had his recent divorce, troubles involving the personality of a girl on the streets, he has been out with the police, and has made serious threats.

SWITCHING MEN ARRESTED.

Warrants Issued for Three on Account of the Disastrous Wreck at Colton.

[BY DIRECT WIRE TO THE TIMES.]

COLTON, April 4.—[Exclusive Dispatch.] L. R. Alford, foreman of the switching crew, and J. G. Gruisenmeyer, switchman, were placed under arrest this evening on complaint of Coroner Van Wie, charging them with manslaughter on account of last Thursday's Southern Pacific wreck. A warrant was issued for the arrest of Clarence Warmington, engineer of train No. 9, but, owing to his condition, has not been served.

These were the men held responsible by the Coroner's jury for the wreck which occurred here last Thursday. The complaint which was filed before Justice Hanna, sitting for Justice Thomas in San Bernardino, reads:

"These men did wilfully, unlawfully and feloniously kill H. F. Walthers, a human being, without malice."

Alford and Gruisenmeyer were placed under bonds of $1000 each for their appearance at 2 o'clock tomorrow afternoon, when it is presumed that the time for the preliminary examination will be set.

COLTON CROSSING NOTES.

The remains of Ferdenando Giunta were shipped to relatives at Martinez this morning. Giunta was one of the victims of the recent wreck here.

The Cemetery Improvement Association held its first regular meeting yesterday afternoon at the home of Mrs. M. A. Hebberd. The association is composed of twenty-five members, whose object is to improve the Hermosa Cemetery.

VENTURA.

VENTURA, April 4.—The Native Daughters and the various women's clubs of the county are engaged in the enterprise of gathering and furnishing ornamental trees to be placed in the old plaza when the park shall be made new. The work in this latter direction is now going forward rapidly. Those associations which have already donated trees are the Native Daughters, Latin-American Union, Order of Eastern Star, Knights of Columbus, Fraternal Aid, Native Sons, Eagles, Odd Fellows, Woodmen, Ratlbone Sisters, Knights of Pythias and La Loma Club and Farmers' Club of Mound. There remain about twenty trees to be subscribed for and calls are made to individuals who, it is thought, will soon take these trees.

Frank Haskin, a pioneer of this city and well known, had a narrow miss yesterday for his life. As it was he was knocked down and very badly bruised and had a rib fractured by a horse.

The annual meeting of the Presbyterian Church took place last night, a crowd being present. There was music and literary exercises, and a banquet was served, at which Prof. Black acted as toastmaster.

The Ventura County Power Company has been granted a franchise to install a gas plant in Santa Paula.

BRITISH CRUISER ARRIVES.

SAN DIEGO, April 4.—The British cruiser Shearwater arrived this morning on her way from Esquimalt to Central America, to look after British interests there during the time of trouble between Honduras and Nicaragua. She stops here to take on coal. She will sail tomorrow morning.

THE BOOMS.

Boom, boom, boom!
Listen to the bumping of the boom—
Fairbanks boom.
How it slips along the way,
Like an iceberg cold and gray
From a crisp Antarctic day
In its boom.
Hear the boomlet smooth and true
Of good Mister Cortelyou—
Lovely boom!
How it cortels in its joy,
Like a blithesome, happy boy
With a brand-new, painted toy,
Blue and red,
As it speeds into the gloom
Straight ahead!

Boom, boom, boom!
Like a splendid new-made broom,
Sweeps the boom of Mr. Knox.
How it shakes its gory locks!
How it cultivates its vox,
High and clear!
How it hustles through the sky,
And goes honking, honking high
Through the flume,
To the looming, rheuming, booming
Atmosphere!

See the ever-pluming plume
Of the ever-booming boom,
Fore and aft,
That belongs, as we assume,
Unto Taft!
With what majesty it glides!
How it slides!
How it grinds with awful sound
On its lofty errand bound,
Pulling roots up by the pound!
How it strides
O'er the ground
On its booming, fuming play,
In its unassuming way,
Night and day!

And above the spray and spume,
With its wheels well oiled with coom,
Flies a boom—
A one boom—
Of an overwhelming size—
'Tis no mollycoddle's prize—
Of a candidate to whom,
We presume,
There will come a chance to say,
First, "I won't," and then "I may."
"Call around some other day."
Then, "Oh, well, if it must be,
I don't want it, but—you see,
If there's no one else to whom
You can delegate this boom,
Why, of course—it's willy-nil—
YES! I WILL!"
Boom—Boom!

New Use for Phonograph.

In investigating the cause of the recent wreck on the Southern, in which Samuel Spencer, the late president of the road, was killed, a controversy arose between two telegraph operators regarding the sending of a train order. As a result of the dispute prominent officials have advocated having a phonograph located beside the telegraph instrument of railroad operators so that there will be a complete record made of every click of the key of the operator.

It is pointed out that to ascertain what message an operator has sent to any time the phonograph record would only need to be revolved and the sounds would be as distinctly reproduced as if they had originally been made by a musical instrument. Any person familiar with the telegraph code could read the reproduced sounds as easily as he could the original transmission. It is argued that with this check upon them railroad operators would be compelled to be extremely cautious as an accurate record of their work would be subject to inspection at any time.—[New York Commercial.

The Origin of Nails.

The first nails were undoubtedly the sharp teeth of various animals. Then it is believed pointed fragments of flint followed. The first manufactured metal nails were of bronze. The nail with which Jael killed Sisera was a wooden tent pin, probably pointed with iron. Bronze nails have been found in the Swiss lake dwellings, in several places in France and in the valley of the Nile. Until the nineteenth century iron nails were forged, a blacksmith being able to make only two or three dozen a day. The first cut nails were made by Jeremiah Wilkinson in Rhode Island in 1775. The first patented nail machine was by Perkins, 1795, and its product of 200,000 nails a day was considered so enormous that some persons deemed the result due to supernatural agency.

MUNYON'S SUCCESS

In Curing Old, Cronic Cases of

RHEUMATISM

Patients Given Up As Incurable

Speedily Restored to Health By

MUNYON'S 3 X RHEUMATISM REMEDY

I want every rheumatic to throw away all medicines, all liniments, all plasters and try MUNYON'S 3 X RHEUMATISM CURE. No matter what your doctor may say, no matter what your druggist may say, no matter what your friends may say, no matter how bigoted or prejudiced you may be against all advertised remedies, go at once to your druggist and get a bottle of the 3 X RHEUMATISM CURE. Price $1.00. (He will get it for you if he has none in stock.) There are 160 doses in a bottle, and, as one lady says: "Every tablet is worth more than a diamond of the same size." A few doses will take away all aches and pains, and a cure generally effected before one bottle is used.

Remember, this remedy contains no salicylic acid, no opium, cocaine, morphine or other harmful drugs. It is put up under the guarantee of the Pure Food and Drug Act, but my guarantee I consider the best. Try the remedy, and if you are not satisfied bring the empty bottle to me and I will refund your money.

No room for doubting, no room for skeptics, no excuse whatever why you should not get well of Rheumatism.

If you have any other ailment, remember that we put up a separate remedy for each disease. We have no "cure-alls." Our Cold Cure cures the cold. Our Cough Cure is worth more than all the emulsions, all the oils, all the balsams and cough cures that have ever been made. You can prove this statement by the investment of 25 cents.

My Kidney Cure, I believe, has saved more lives and cured more chronic cases of bladder and kidney ailment than any known remedy. Money back whenever it fails.

My Dyspepsia and Stomach Remedy enables one to eat a good, square meal and digest it.

My Constipation Ointment gives a natural movement in from two to three minutes, and is rapidly taking the place of all cathartics and weakening nostrums.

My Headache Cure stops all headaches in from 3 to 10 minutes, and is a good heart and stomach tonic.

All persons suffering with Piles I most earnestly ask to try my Pile Ointment. It stops all itching and pain instantly. Money back if it fails to cure and cure quickly.

Munyon's Vitalizer gives vigor and strength to old men and restores lost powers.

If you need medical advice, address MUNYON'S, 53rd and Jefferson Sts., Philadelphia, Pa.

MEN ONLY

I Cure the Cases That Others Cannot Cure

A bold statement, but just as true as it is bold. Not all cases that others fail to cure are curable by my methods, but fully ninety per cent. of them are. The way to learn whether your case is curable is to consult me. I know exactly what can be done in every instance. I ought to know this, for I have done nothing else other than treat men's diseases for twenty-five years. If your case is curable I will treat you. If it isn't I will not. If I treat you, and if you so desire,

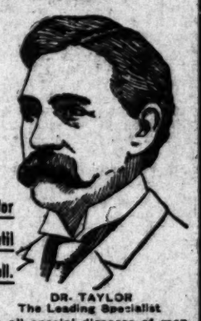

I Will Wait for My Fee Until You Are Well.

DR. TAYLOR
The Leading Specialist

WEAKNESS

Weakness in men is comparatively a simple ailment and is but a symptom of local disorder, a congestion of an important nerve center. No stimulating treatment, whether internal or locally applied, can do more than excite temporary activity. By my system of local treatment I restore absolutely normal conditions throughout the organs involved, which promptly results in complete and permanent restoration of strength and vigor. This treatment is original with me, and is the only radical and certain cure yet devised.

VARICOCELE

Varicocele is a relaxation, knotting and twisting of the most vital blood vessels of the organic system. It stagnates the local circulation and interferes with the processes of waste and repair. Neglect brings derangement of functions and injury to the general health. Most physicians resort to surgical operations and hospital treatment. I cure Varicocele in one week without operation, pain or detention from business. My cures are absolutely permanent and no ill effects whatever can follow my treatment.

I also cure all special diseases of men such as Hydrocele, Nervous Debility, Blood Diseases, etc.

EXAMINATION FREE

I offer not only Free Consultation and Advice, but to every case that comes to me I will make a careful Examination and Diagnosis without charge. No ailing man should neglect this opportunity to get expert opinion about this trouble. If you cannot call, write for diagnosis chart. My offices are open all day from 9 a. m. to 9 p. m., and Sundays from 10 to 1.

DR. TAYLOR & CO.
305½ Spring St., Cor. Third
Los Angeles Cal.

Greatest Nerve and Blood Tonic

No. 2. **M. I. S. T.** No. 2.

I have given personal inspection to the working of M. I. S. T. on the human system and must say that it entirely meets with my professional sanction.
D. H. LOOMIS, Late Demonstrator of Anatomy, Philadelphia Medical College.

What We Guarantee M. I. S. T. No. 2 Will Cure

RHEUMATISM, no matter how long standing. Any case of inflammation of the bladder or Enlarged Prostate Gland, no matter if the patients have been for years forced to use a catheter. ANY CASE OF DIABETES.

All cases can be cured, and permanently restore youthful vigor and vitality. It is no stimulant. Its effects are permanent and lasting. Will cure any case of STRICTURE without local treatment. Will cure any case of Varicocele. Will remove entirely from the system Cancer and Cancerous Germs.

In addition to the above, M. I. S. T. No. 2 has cured many cases of Paralysis, Locomotor Ataxia, Spinal Trouble and apparently incurable diseases of the nerves.

M. I. S. T. has been on the market for over twenty years, and has cured thousands of sufferers. It is prescribed by leading physicians all over the country. It is pleasant to take and absolutely safe. It never increases or diminishes the action of the heart.

M. I. S. T. is a new era in the treatment of all Blood Diseases. Beware of imitations for the genuine. Buy at our office, 436 South Hill St., Los Angeles, Cal. Price $1.00 box, 6 for $5.00. Telephone Broadway 4886. Open evenings. Call for sample package free. F. J. NORTH, Sole Agent.

Modern Curative Methods

Established 25 Years on the Coast.

Consultation Free Pay Us For Cures

We cure Blood Poison, Skin Diseases, Sores, Ulcers, Stricture, Varicocele, Hydrocele, Nervous Decline, Weakness, Piles or Chronic Diseases of the Kidneys and Prostate.

Special Diseases—Newly contracted and chronic cases cured in five days.

Dr. Greene & Co.

254 SOUTH BROADWAY, ROOMS 12-16
WRITE IF YOU CANNOT CALL

RUMFORD

The Wholesome

Baking Powder

— PURE AND HEALTHFUL. —

No alum, ammonia or other injurious ingredients used in

MAK-A-KAKE Pancake Flour

Only the highest quality sterilized flours scientifically blended.

10c Package

DR. GORDON'S MEDICAL OFFICES

Contracted Ailments

We cure contracted ailments, by medication instead of surgery. We cure painlessly and speedily. Don't neglect the first symptoms of disease—or what you fear to be a private disease. Often an innocent inflammatory condition is magnified by the fearful patient into a serious or unspeakable infection. First find out just what ails you, then the initial step towards a cure has been taken. Brooding, over a trouble only makes it worse. Consult a specialist. WE KNOW WHERE OTHERS GUESS. We cure where others only experiment. We help you to prevent trouble returning. You pay for results only

BLOOD POISON

If you have sore throat, mucous patches, copper-colored spots, pimples, sores, and ulcers, bone pains, falling hair or any symptoms of this dire disease, come, be treated, and be forever rid of it. Our treatment eradicates every taint of poison from the blood, removes all danger of transmission or recurrence, and strengthens the system, restoring perfect health and manhood. Throw away mercury and potash, discard expensive treatments for years and years, and try our 90 days' treatment which by long experience we can absolutely recommend as having cured hundreds of cases as bad or worse than yours.

FREE—Consultation and advice. No pay unless we cure.

Dr. Gordon's Medical Offices 452½ South Broadway Reception Room 8
HOURS—Daily 9 to 4 and 6 to 8. Sundays 9 to 12.

Lamb Dept. Market 452 South Broadway Phones Exchange 398
Everything for the Table

SUCCESS

comes only to the man or woman who is of strong nerve, keen brain, and boundless energy. To perfect these qualities in those who lack them we put up Palmo Tablets. They do the work, and besides are great for the kidneys, induce restful sleep, and make you look and feel years younger. 50 cents. Book Free.

AT ALL SUN DRUG STORES.

BETTER THAN EVER.

Wieland's Beer

On draught in all principal saloons in city and county.

ADLOFF & HAUERWAAS,
Sole Agents. Los Angeles, Cal.

$5,000 Reward

will be paid to any person who can find one atom of opium, chloral, morphine, cocaine, ether or chloroform or their derivatives in any of Dr. Miles' Remedies.

This reward is offered because certain unscrupulous persons make false statements about these remedies. It is understood that this reward applies only to goods purchased in the open market, which have not been tampered with.

Dr. Miles' remedies cure by their strengthening effect upon the nervous system, and not by weakening the nerves.

"I consider that there are no better remedies put up than Dr. Miles' Nervine, Anti-Pain Pills, and Nerve and Liver Pills. We have used them for years, and recommend them to many others. My wife is using the Nervine, and considers it the best medicine in the world. A lady friend of mine, who was almost a total nervous wreck, through my earnest solicitation has used several bottles of the Nervine with wonderful results."
WM. CROME, Salt Lake City, Utah.

Dr. Miles' Anti-Pain Pills are sold by your druggist, who will guarantee that the first package will benefit. If it fails, he will return your money. 25 doses, 25 cents. Never sold in bulk.

Miles Medical Co., Elkhart, Ind

LADIES

DR. CARTER'S MONTHLY REGULATOR

ALWAYS relieves the most obstinate Monthly Irregularities in a few hours.

It will not injure the most delicate woman and is POSITIVELY GUARANTEED in every case. Ladies are cordially invited to call and consult us free of charge, a regular licensed M. D. of 25 years' experience in treatment of Monthly Irregularities, Sterility, Change of Life, Cancer and all diseases peculiar to women, by improved methods without resorting to painful and dangerous operations. Consultation free and strictly confidential. Hours 9 a. m. to 8 p. m. Sundays 10 to 12 a. m.

DR. & MRS. CARTER
204 Mercantile Place, over 343 S. Spring Street
Home Phone 9044. Main 4370

Blood and Skin Diseases Specialty

Rupture, Piles, Varicocele and Stictures cured without cutting.

MELVIN E. SYKES, M. D.
Corner First and Main, over German-American Bank. Entrance, 103 E. First street.

NO CHARGE

is made for our services and only a small amount is asked for the medicines in use in your treatment. Sufferers of catarrh should not fail to consult us.
LOS ANGELES MEDICAL INSTITUTE
Fourth Floor, Reyno Building
257 SOUTH BROADWAY

McBurney's
Kidney, Bladder and Rheumatism Cure
One Bottle Cures
Prepaid $1.50 All Druggists
Send Me 1c in stamps to
W. F. McBURNEY
2007 Vermont Ave.
for a sample bottle

DOCTORS

Shores & Shores
445½ S. SPRING ST
SPECIALISTS
In Catarrh and all chronic Nervous and Private diseases.
Los Angeles, Cal.

Ormsby's Nasal Douche Tablets positively cure Catarrh and Hay Fever. One trial convinces.
Price $1
at your druggists or
J. H. ORMSBY
437 South Broadway

MORPHINE

and other drug habits are positively cured by HABITINA. For hypodermic or internal use. Sample sent to any drug habitue by mail. Regular price $2 per bottle at your druggist or by mail in plain wrapper. DELTA CHEMICAL CO., St. Louis, Mo. For Sale in Los Angeles by Sun Drug Co.

MEN AND WOMEN.
Use Big G for unnatural discharges, inflammations, irritations or ulcerations of mucous membranes. Painless, and not astringent or poisonous.
Sold by Druggists, or sent in plain wrapper, by express, prepaid, for $1.00, or 3 bottles $2.75. Circular sent on request.

YOU take no risks, we take them all. No charge unless satisfied with results. We cure Genito-Urinary diseases and all Chronic ailments of Men and Women. Varicocele cured by ONE treatment, no detention from business. Consultation free. DRS. MERRILL, 256½ So. Broadway.

The Mrs. S. J. Bridge Remedy for the cure of cancers and tumors. No knife or plaster. Twenty years' experience. Mrs. Bridge at office daily, 10 to 4. The Chester, Cor. 5th and Spring.

Men's Specialists
For all Men's Private D. cases
$10 OUR FEE
DRS. REECH BROTHERS
139 Germain Bldg., 224 South Spring, Los Angeles

DOW CANCER CURE

OVER 500 CURES THAT STAY CURED
We cure after others fail. No operation. Consultation free.
508 S. Hill St.
DR. HANSBERGER, Mgr.

DR. HARRISON
Treats Diseases of Men Successfully. 27 years' experience and 5 years in Los Angeles. Send for our folder explaining troubles particular to men. Sent free. 303½ S. BROADWAY.
Hours—9 to 4, 7 to 8. Sundays 9 to 12.

THE WEATHER.

TEMPERATURES.

	Max.	Min.	Mean.
...York ..	52	38	45
...nati ..	48	32	40
...	60	38	49
...City.	65	41	53
...ille	60	46	53
...ans	74	60	67
...	52	48	50

...yesterday; ...on is the

...port.

...Angeles. ...r. Local ...arometer ...nometer ...45 deg. ...88 per ...5 a.m., ...uthwest. ...ature, 64 ...reduced to

...k the last ...of consid... ...m the ocean ...ington coast. ...ness in North... ...moderately high ...lifornia coast and Western Washing... ...the weather con... under the influence ... The northern storm move southeastward and cloudiness in Los Angeles ...ing the next thirty-six hours, ...ompanied by some precipitation. Light precipitation has occurred at scattered places in the Middle West, the Ohio Valley and along the Great Lakes. Fair weather and high temperatures prevail along the Atlantic coast and throughout the South.

Forecasts.—Local forecast for Los Angeles and vicinity: Fair tonight; Friday, increasing cloudiness, possibly followed by showers; winds becoming westerly.

LOS ANGELES, April 4.—Rainfall data:

Stations—	Past 24 hours.	Seasonal to date.	Normal.
Eureka	.72	45.63	29.34
Red Bluff	.18	28.11	22.48
Sacramento	Trace	22.65	17.51
San Francisco	.02	24.77	21.07
San Jose	Trace	21.52	....
Fresno	....	9.77	7.44
San Luis Obispo	....	24.44	19.43
Los Angeles	....	19.09	15.64
San Diego	....	9.92	9.48

SAN FRANCISCO, April 4.—The northern storm is apparently moving slowly eastward. It has caused rain over the central portion of California and northward to British Columbia. High southeast winds, changing to southwest, have occurred along the Coast from Cape Mendocino northward. Snow is falling in the Siskiyou and Northern Sierras, but will probably not be heavy. Forecast:

San Francisco and vicinity: Cloudy Friday; possibly showers; fresh southwest wind.

Sacramento Valley: Showers Friday; fresh south winds.

San Joaquin Valley: Cloudy Friday; light north winds.

Los Angeles and vicinity: Cloudy Friday; light east wind, changing to west.

Arizona: Fair Friday and Saturday.

YUMA (Ariz.) April 4.—[Exclusive Dispatch from the U. S. Geological Survey.] Gauge height Colorado River, 22 feet.

BUSINESS.

FINANCIAL AND COMMERCIAL.

OFFICE OF THE TIMES,
Los Angeles, April 5, 1907.

FINANCIAL.

BANK CLEARINGS. Bank clearings yesterday were $2,333,244.84. For the corresponding day of 1906, $1,705,496.49; for the same day of 1905, $1,719,630.35.

Monday	$2,127,892.51
Tuesday	2,361,629.40
Wednesday	2,876,105.72
Thursday	2,333,244.84
Total	$9,704,875.58
Same time, 1906	9,114,8.0.41
Same time, 1905	6,7o0,214.45

Following are the quotations on the stocks listed on the Los Angeles Stock Exchange, together with the regular call sales.

OIL STOCKS.

	Bid.	Asked.
Amalgamated Oil	....	$90.00
Associated Oil	44.25	44.75
[illegible]	2.40	2.46
Central	1.13¾	1.14½
Columbia	.80½	.85
Continental	.15½	.21½
Fullerton Con.	.90	....
Fullerton Oil	....	....
Globe	.10	.13
[illegible]	1.00	....
Mexican Petroleum	1.31¼	1.33¾
Olinda Land Co.	.19	....
Piru Oil & L. Co.	.05	....
Reed Crude	.14¼	.20
Rice Ranch Oil Co.	2.50	3.00
Union	209.00	211.00
Union Provident Co.	214.00	217.00
United Petroleum	....	390.00
Western Union	305.00	310.00

BANK STOCKS.

	Bid.	Asked.
American National	$117.25	$119.00
Bank of Los Angeles	....	130.00
Bank of So. California	115.00	....
Broadway Bank & Trust	155.00	....
California Savings Bank	120.00	....
(Capital ($150,000 paid up.)		
Central	240.00	....
Citizens' National	233.00	275.00
Commercial National	135.00	....
Dollar Savings Bank	140.00	....
Equitable Savings Bank	165.00	....
Farmers' & Mer. Nat'l	370.00	....
Federal Bank of L. A.	12.50	....
First National	420.00	428.00
German-American Savings	305.00	317.00
Globe Savings Bank	108.00	119.00
($160,000 paid up.)		
Home Savings Bk. of L. A.	139.50	....
Los Angeles Trust Co.	115.00	....
Manhattan Savings Bank	125.00	....
Merchants' National	450.00	....
Merchants' Trust Co.	100.00	....
Nat'l Bank of Cal.	150.00	250.00
Nat'l Bank of Commerce	....	145.00
Security Savings	250.00	....
State Bank & Trust Co.	95.00	102.00
The Southern Trust Co.	72.00	85.00
($1,000,000 paid up.)		
U. S. National Bank	126.00	....

*BONDS.

	Bid	Asked.
Associated Oil Co.	85	90
California Pacific Ry.	99	102½
Corona City Water Co.	93½	....
Corona Power & W. Co.	....	93
Cucamonga Water Co.	....	100
The Ed. Elec. Co., is R.	....	100
Ed. Elec. Co., old issue	....	108
Home Telephone Co.	85	91½
Home Tel. Co., 1st Refg.	....	81
L. A. Stove Co.	99	....
L. A. Traction Co. 6s	107	....
L. A. Traction Co., 5s	97	....
L. A. Electric Co.	95	....
Mission T. & R. Co.	92½	....
Mt. Lowe Railway	85	90
Pacific Light & P. Co.	98	102
Pacific Electric Ry. Co.	....	112
Pasadena H. T. & T. Co.	78	80½
Pomona Con. Water Co.	97	....
Riverside H. T. & T. Co.	75	....
Riverside L. & P. Co.	....	99
S. Monica H. T. & T. Co.	....	87
San Diego H. T. & T. Co.	....	82
Santa Barbara Elec. Ry.	....	99
Seaside Water Co.	....	102
Temescal Water Co.	....	85
United Elec. G. & P. Co.	100½	....
Union Transportation Co.	90	....
U. S. L. D. T. & T. Co.	....	97
Visalia Water Co.	....	87
Whittier H. T. & T. Co.	....	90

*Prices include accrued interest.

MISCELLANEOUS STOCKS.

	Bid.	Asked
Edison Electric pfd.	87.50	....
Edison Electric com.	73.00	75.00
Emergency Hospital	....	27.00
Home Telephone pfd.	63.50	66.00
Home Tel. Co., com.	22.50	27.00
L. A. Athletic Club	10.75	....
L. A. Investment Co.	1.90	1.95
L. A. Jockey Club	65.60	....
Pac. Mut. Life Ins. Co.	200.00	....
Pasadena H. T. & T. Co.	85.00	....
Riverside H. T. & T. Co.	....	47.00
S. Monica H. T. & T. Co.	9.00	13.00
San Diego H. T. & T. Co.	25.00	....
Sun Drug Co.	1.00	....
Seaside Water Co.	90.00	110.00
Title G. & Trust Co. pfd.	175.00	....
Title I. & Trust Co. pfd.	139.75	....
Title I. &Trust Co. com.	158.75	....
Title I. & T. Co., Ser. C.	139.75	....
U. S. L. D. T. & T. pfd.	48.00	54.00
Union Trust & Title Co.	....	47.00
Whittier H. T. & T. Co.	....	96.00

OFFICIAL SALES: 70 Associated Oil at 44.50@44.62½; 20 do. at 45.12½@45.25; 27 Union Oil at 208.75@209.00; 20 Merchants' Trust at 100.

MINING STOCKS.

	Bid.	Asked.
California—Greenwater District—		
Clark Copper Co.	.22½	.25
Furnace Creek Copper	1.12½	1.80
Furnace Creek Ex. Copper	.23	.44
Furnace Valley Copper	.09	....
South Furnace Creek	.03	.03½
Cal. Hills M. Co.	.03¾	.04
Consolidated Mines Co.	.01½	.02
Keane Wonder M. Co.	....	.78
Ricoro Gold Mines Co.	....	.10
Nevada—Fairview District—		
Fairview Central	.03	....
Nevada—Goldfield District—		
Goldfield Con. Mines	8.00	8.25
Goldfield-Wild Horse	.06¾	.07½
Nevada—Johnnie Dist., Nye county—		
Johnnie Con. G. M. Co.	.09¼	.09½
Mohawk-Johnnie	.17½	.18
Searchlight District—		
[illegible] Noble	.06	.22
Eldorado Can. M. & M. Co.	.02½	.03
New Era	....	.02
Nevada Searchlight	.02½	.03½
Quartette	15.50	....
Searchlight M. & M. Co.	.50	.90
Searchlight Parallel	.04½	.05½
Searchlight Western	.03½	.04
Tonopah District—		
Belmont	4.50	5.00
Arizona—		
Hecla Con. Mines Co.	1.00	....

OFFICIAL SALES: 2000 Johnnie Consolidated at 9¾@9½; 1000 do. at 10¼ B. 90; 1000 Bonnie Claire at 44; 1000 California Hills at 4; 1500 Clark Copper at 24@24½; 5000 Mohawk-Johnnie at 17¼@17¾.

LITTLE ACTIVITY IS SHOWN ON 'CHANGE.

BUSINESS seemed almost at a standstill on the Los Angeles Stock Exchange yesterday. Bidding was sluggish, and trading appeared almost an impossibility, until almost time for the gong to ring the half hour, then things livened up somewhat and a few transactions were made among the oil stocks.

The slight upward movement in Associated Oil, which began Tuesday, seemed to be checked. Bidding was less brisk and the tone of the market was perceptibly heavier. Trading amounted to 70 shares at 44.50@44.62½ cash, and at 45.12½@45.25, buyer thirty days. The closing quotation was at 44.62½@44.75, the bid being off one-eighth, and the asked having been weakened three-fourths of a point.

Union Oil was the only other trader among the oils: 27 shares changed hands at 208.75@209.00. The close was at 209.00@210.50. The bid showed a rise of one point, while the holding price was down ½. Western Union came in for a sharp play, closing at 305.25@310.00, without a share changing hands. Globe Oil was bid for at 10 and offered at 13. Central Oil closed with a bid at 1.13¾, and a holding price, firm, at 1.15.

Considerable interest was shown in Mexican Petroleum, but the play resulted in nothing, the stock closing with a slight gain in the bid at 1.31@1.33¾. Rice Ranch Oil was perceptibly weaker, closing at 2.50@3.00. Reed Crude was bid for at 14¼, and offered at 20. No activity was shown by the remainder of the oil list.

The only other trader was among the bank stocks, twenty shares of Merchants' Trust being traded in at par. The close was a bid at par, with an offering price, firm, at 1.01. Bonds were inactive. Bidding was heard for Pasadena Home, the highest offering being at 78, while the asking price was weakened from 83 to 80½. Home firsts were wanted at 81 and held at 91. Others were not called.

Home preferred was stronger yesterday on the bidding, closing at 63.50 bid, with the asked price holding well at 66.50. The common stock of the same company was bid for at 22.50 and offered at 27. Edison common was stronger at 73.00@74.50, while the bid for the preferred was 87.50, with none on the market. United States Long Distance closed at 48@54.

Continued dullness was the condition ruling on the mining call of the local exchange. Little trading was carried on. Prices continued to sag. Johnnie Consolidated sold at 10¼ buyer ninety days, and was sold at 9¾@9½ cash. The close was at 9¼@9½, each quotation showing fractional losses. One thousand shares of Bonnie Claire, an unlisted security, was traded in at 44. California Hills sold at 4. Clark Copper shows up on the sales sheet, with transactions totaling 1500 shares, the price ranging from 24 to 24½. More manipulation occurred with Mohawk Johnnie, and trading amounted to 5000 shares at 17¼@17¾. The other listed stocks were quiet, all showing fractional losses on the closing quotations.

DAILY CITRUS REPORT OF EASTERN MARKETS.

[BY DIRECT WIRE TO THE TIMES.]

NEW YORK, April 4.—[Exclusive Dispatch.] The market continues very strong and the weather is warm. Twenty-eight cars of oranges sold today.

NAVELS.

	Average.
Mill Creek, xc, Crafton Or. Gr. Assn.	$2.75
Auto, sd, Tustin Packing Co.	2.25
Signal, xf, Stewart Fruit Co.	2.55
Solano, or, Stewart Fruit Co.	2.65
Signal, xf, Stewart Fruit Co.	3.55
Lighthouse, sd, Cal. Citrus Union	2.50
Bronco, xf, W. American Fruit Co.	3.40
Herald, xc, W. American Fruit Co.	2.75
Signet, xf, Orange Gr. Cash Assn.	3.30
Colonel, xc, Orange Gr. Cash Assn.	3.25
Golden Flower, Redlands G. O. Assn.	2.60
Golden Gate, xc, Redlands G. O. Assn.	2.40
Golden Gate, xc, Redlands G. O. Assn.	3.25
La Mesa, xf, Riv. Fruit Exchange	3.45
Golden Rule, xc, Riv. Fruit Exchange	3.50
Royal Knight, xf, R. H. Fruit Exchange	2.90
Newsboy, sd, R. H. Fruit Exchange	2.80
Ben Hur, xc, R. H. Fruit Exchange	2.70
Sweetheart, xf, Highgrove Ft. Ex.	3.75
Eagle, xc, Highgrove Ft. Ex.	3.30
Yankee Doodle, Highgrove Ft. Ex.	3.20
Red Shield, xc, A. C. G. Fruit Ex.	2.00
Tiger, fy, S. G. Fruit Exchange	2.80
Blue Globe, xf, Riv. Fruit Exchange	3.05
Red Globe, xc, Riv. Fruit Exchange	2.85
Red Shield, xc, A. C. G. Fruit Ex.	3.35
Homer, —, Q. C. Fruit Exchange	2.95
Camel, —, Q. C. Fruit Exchange	2.95
Quail, xc, O. K. Fruit Exchange	2.50
Laverne Beauty, M. L. Sparks	2.95
Laverne Grove, M. L. Sparks	3.00
Fountain, ch, E. H. Speich & Co.	2.70
Santa Fe, sd, E. H. Speich & Co.	2.50
Laverne Beauty, M. L. Sparks	3.15
Choice, ch, M. L. Sparks	3.10
Valla Vista, fy, Hemet District	3.20
Valla Vista, ch, Hemet District	2.75
La France, ch, Kuns Fruit Company	2.35
Mtn. Maid, ?	3.15
Orchard, or, National Orange Co.	3.55
Standard, sd, National Orange Co.	3.55
Clover, xc, Redlands O. G. Assn.	3.35
Echo, ch, S. T. Fruit Exchange	3.05
Arroyo, sd, S. T. Fruit Exchange	3.00

SEEDLINGS.

Mission Bells, A. B. Chapman	$3.30
Stalk, —, A. B. Chapman	3.15
Valla Vista, fy, Hemet District	3.20

BLOODS.

Squirrel, fy, A. H. Fruit Exchange	$3.35
Squirrel, ½ fy, A. H. Fruit Exchange	1.80

LEMONS.

Solano, or, Stewart Ft. Co.	$4.05

TANGERINE HALVES.

Squirrel, fy, A. H. Fruit Ex.	$2.00
Blue Seal, xf, A. C. G. Fruit Ex.	1.80
Blue Seal, xf, A. C. G. Fruit Ex.	1.85
Homer, —, Q. C. Fruit Ex.	2.00
Stalk, —, A. B. Chapman	1.80
Bear, xf, O. K. Fruit Ex.	1.80
Quail, xc, O. K. Fruit Ex.	1.60

Sicily Lemon Sale.

Fifteen thousand boxes of Sicily lemons, steamers Campania and Neapolitan Prince, were sold in New York today. The prices for the fruit from the Campania were 15c lower than on Tuesday, buyers being cautious and timid. The cargo of the Prince was the best of the two and prices rose quickly.

Fancy 300s sold for 3.85 to 4.25; seconds, 2.65 to 3.85.

Fancy 360s sold for 4.00 to 4.30; seconds, 3.85 to 4.05.

Citrus Fruit Shipments.

There were 147 cars of oranges and 6 cars of lemons shipped from Southern California yesterday. Total to date this season, 12,677 cars, of which 1301 were lemons. Total last season to same date, 10,634 cars, of which 1526 were lemons.

LOCAL PRODUCE MARKET.

Butter has at last declined to its proper level, and it is believed the break came yesterday, but the new prices will become effective today. This break was not a surprise, but some of the dealers said the decline was more radical than they had expected. On the Produce Exchange yesterday morning the official price was made 57½ for creamery extras, and 55 cents for firsts. This is a fall of 10 cents for each grade of butter. The causes for the break are many, the leading one being that the supply is out of proportion to the demand, and stocks were rapidly accumulating on the floors of the butter houses, thus rendering the market top heavy and a radical decline was necessary to move the surplus supplies. Receipts have been such that every nook and corner that could hold a case has been filled. Much has gone into storage, but at present prices no profit can be made on stored supplies. Eggs were firm under light receipts. Arrivals yesterday were only 347 cases. No eastern eggs came in. Local ranch eggs were offered on 'change at 23 cents, but no bids were made.

A moderate-sized shipment of eastern cheese arrived yesterday.

Eastern potatoes were offered for sale on 'change at advanced prices. Two dollars was the asked price for fancy Colorado.

Asparagus tumbled to 11@12 cents per pound. Vegetables generally were weaker.

Strawberries were in greater supply at 6@12 per basket. Fish was scarce.

The receipts of produce as reported for yesterday's exchange were as follows: Eggs, 347 cases; butter, 15,085 lbs.; cheese, none; potatoes, 1462 sacks; onions, 607 sacks; beans, 19 sacks; sweet potatoes, none.

Prices Current.

EGGS—Candled, fresh California ranch, 20.

BUTTER—Creamery extras, 57½; creamery firsts, 55; dairy, 25.

CHEESE—Cal. Anchor, 20; Cal. Y. A., 21; storage cheese, 16; fresh, 15; eastern daisies, 20; Longhorns, 21; N. Y. twins, 19; singles, 17@19; hand, 22; Dom. Swiss, 22; Imp., 32; Limburger, 18; cheddars, 16@16½; Tulare large cheese, 19; Tulare Y. A. 20; Tulare hand cheese, 21.

BEANS—Pinks, No. 1, 3.00; Lady Washington, No. 1, 3.00; small white, No. 1, 3.00; black eyes, 6; Limas, No. 1, 4.75@5.00; Garvanzas, 5½@6; American lentils, 12½@15 lb.

DRIED FRUITS — Apples, evaporated, new, per lb., fancy 50s, 5; fancy 25s, 9½; apricots, extra fancy, 25s, 17; extra choice, 15; in 1-lb. cartons, 2 per lb. extra; citron, imported, fancy, 16-lb. boxes, 20; currants, imported, fancy, bulk, recleaned, 8½; 50 16-oz. packages, 9; 50 12-oz. packages, 8; dates, imported, Fards, fancy 60 lbs., 9; Golden dates, 60 lbs., 7½; special price in quantities; figs, new, per box, Calimyrna, 10-1s, 1.15; Calimyrna, 20-½s, 1.25; white, choice, 60-lb. boxes, per lb., 7; peaches, per lb., fancy, unpeeled, 25s, 12¼; extra choice, unpeeled, 25s, 11¼; choice, unpeeled, 50s, 11; fancy, peeled, 25s, 20; in 1-lb. cartons, 2c extra; pears, fancy halves, 25s, 13; in 1 or 2-lb. cartons, 2c extra; peels, imported, orange or lemon, 10s, 13; plums, fancy pitted, 25s, 11; prunes, fancy, San Jose "Imperials," per lb., 30-40, 25s, 10; 40-50, 25s, 8¼; 50-60, 25s, 7¾; prunes, fancy San Jose "Imperials," per lb., 90-100, 50s, 5; Silver, fancy 25s, 10; Silver, choice, 25s, 9½; in 10-lb. boxes, 1c extra, 5-lb. boxes 2c extra; raisins, per box, Clusters, 4-crown, 20s, 2.25; loose Muscatels, per lb., 2-crown, 50s, 8½; seedless Sultanas, 9@13½; seeded, Eagle, fancy, 36-1s, per package, 7@7½; seedless Muscatels, 7; Shastas, fancy, 7.

HONEY—Comb, 24 1s to a box: White, per comb, 16; light amber, 14. Extracted: 2 5-gal. cans to case, 60 lbs. to can: Water white, per lb., 7½@8; white, per lb., 7½; light amber, per lb., 7; white, 12 1-gal. to case, per case, 6.60; white, 24 ½-gal. to case, 7.50; glass, white, 24 ¼-gal. to case, 7.50; glass, 24 1s to case, comb in, 5.00.

NUTS—New almonds, fancy IXL, 19@20; almonds, fancy paper-shell, 17; almonds, choice Brazils, large, new crop, 16@17; filberts, large, new crop, 14; pecans, Jumbo, 16@17; pecans, large, 16@17; peanuts, eastern, "Sun," raw, 6½; eastern peanuts, 8½; Cal. "Sunshine," raw, 6½; Cal. "Sunshine," roasted, 8½; Japa, fancy, raw, 6; Japa, fancy, roasted, 8; walnuts, No. 1, softshell, 14@15; walnuts, No. 2, softshell, 10@15; cocoanuts, per dozen, 85.

FRESH FRUITS—Fancy Colorado Jonathan apples, 2.50@2.75; Colorado Black Twigs, 4-tier, 2.00@2.25; Colorado Winesaps, 2.50; Bellefleurs, 1.50; White Winter Pearmains, 4-tier, 2.00; Yellow Newtown Pippins, 4-tier, 1.75; pineapples, 7.50 per crate; loquats, 5 per lb.

CITRUS FRUITS — Standard lemons, 1.50; packed lemons, 1.25@1.50; choice lemons, 1.50; fancy lemons, 1.75@2.00; cull lemons, 50@75; bananas, 4 per lb.; fancy navel oranges, 2.00; choice navels, 1.25@1.50; grapefruit, seedlings, 1.25@1.50; fancy seedless grapefruit, 2.50@3.00; Tangerines, 1.50@1.60 per box.

BERRIES—Strawberries, Moneta, 6@11; Gardena, 6@11; Irwindale, 6@11; Tropicos, 6@11; Montebellos, 6@11; cranberries, 9.00@12.00; raspberries, 40.

ONIONS—Australian Brown onions, 2.00.

POTATOES — Highland, 1.25; yellow sweet potatoes, 5.00 per sack; Oregon potatoes, 2.25 per cwt.; Idaho Rurales, 2.00; Colorado potatoes, 2.00; Minnesota Early Rose, 2.00; Wisconsin potatoes, 2.00; eastern Early Rose, 2.25@2.50.

GREEN VEGETABLES — Beets, 40; carrots, 40; parsley, 30 crate; turnips, 15@20; peas, 6@8; rad radishes, 20 doz.; cabbage, 1.25@1.40; fancy green onions, 15@25 doz.; lettuce, 75@1.00 per crate; garlic, 7½@10; parsnips, 25@50 doz.; Mexican tomatoes, 3.00@3.25 crate; Cuban tomatoes, 6.00 per crate; pie pumpkins, 1½ per lb.; rhubarb, 2@4 per lb.; celery, 20@35; artichokes, 40@75 doz.; cauliflower, 1.25 per doz.; hothouse cucumbers, 1.50@2.00 per doz.; mushrooms, home grown, cultivated, 1.00 per lb.; watercress, 25 per doz. bunches; asparagus, 11@12 per lb.; spinach, 15@20 per lb.

POULTRY — Dealers pay live weight for stock: Old roosters, 8; young roosters, 18; stags, 9; squabs, 1.50@1.75 doz.; hens, 16 per lb.; ducks, 16; turkeys, heavy, 17; turkeys, light, 14; geese, 12; fryers, 22; broilers, 24. Selling price, per lb., dressed: Young roasters, 19½; old roasters, 12; fryers, 19; broilers, 26; old toms, 21½; young toms, 23; hen turkeys, 22½; turkeys, 23; hens, 16@17; ducks, 18; geese, 17 lb.; squabs, 2.50 per doz.

BEEF—Steers, No. 1, per lb., 7¾; second, 6¾; third, 5¾@6; prime, 7¾; heifers, 7¼; veal, 10; hind quarters, 10; fore quarters, 5½; loins of beef, No. 1, 14; ribs of beef, No. 1, 12; beef tenderloins, 25; checks, 4½; square chucks, 4¼; plates, 3½; round and rumps, 7¼; beef clods, 8; shoulder clods, 8; beef shanks, 3; flank rumps, 7; flank steaks, 8; beef rolls, 10; boneless beef trimming, 5; beef tongues, 12; S. P. beef tongues, 14; ox tails, 3; lambs' tongues, per doz., 30; beef hearts, each, 10; beef livers, each, 20; kidney suet, per lb., 5½; kidneys, each, 2; sweetbreads, 25; brains, 10.

MUTTON — Dressed muttons, ewes, per lb., 11; dressed mutton wether, 11½; dressed mutton yearlings, 12; fall lambs, 11; milk lambs, 13½; sheep, 3.00@4.00.

PORK—Dressed hogs, per lb., 11½; trimmed hogs, 13½; pork loins, 14; frozen pork spare ribs, 5; fresh picnics, 9½; pork shoulders, 9; pork butts, 12½; fresh hams, 13½; bellies, fresh, 13½; leaf lard, 11; pork trimmings, 10; frozen pork spare ribs, 5; fresh pork spare ribs, 5; pork tenderloins, 20; back fat, 9; cleaned pigs' feet, each, 3½; tongues (sweet, pickled or fresh,) 25; cleaned hogs' head, per lb., 5½; plain cooked tripe, per lb., 4½; hog plucks, each, 5; pork kidneys, per doz., 15; pig tails, per lb., 4; neck bones, per lb., 4½.

BACON—Winchester 10-lb. bacon, 19; Winchester bacon, 19¾; 8 Ave., 20; Empire, 20; Rover, 16@17; Premium, 23½; Atlas bacon, 18; Gold Band, 20½; Diamond C bacon, 23; Helmet bacon, 16½; Orange Blossom bacon, 14½; Sunlight bacon, 6-8 avg., 19¾; Rex Breakfast bacon, 8-10 avg., 18; Rex bacon, 6-8 avg., 19¼; Regal bacon, 18¼; Helmet bacon, 8-10 avg., 18¼; Helmet, 6-8 avg., 19¼; White Label bacon, 6 to 10 lbs., 19¼; Armour's Star Wide bacon, 3 to 5 lbs., 23¾; Armour's Wide bacon, 6-8 avg., 19½; wide bacon, 8-10 avg., 18¾; Star bacon, 23¾; Empire Breakfast bacon, 20¼.

HAMS — Per lb., Rex, 17; Rex skinned hams, 18¾; Diamond C, 17¾; Diamond C skinned hams, 19; boiled boneless Rex hams, 23; mild-cured hams, 16½; plain hams, 15½; Winchester, small, 10 to 12 avg., 17¼; Winchester hams, avg., 17; Premium, 10-12, 18¾; Premium hams, 10-12, 18½; Gold Band, 18¾; California hams, 11½; Premium skinned hams, 19; 14 Ave. hams, 14½@15; 12 Ave. hams, 15@15½; Oregan Blossom, 13¼; fresh hams, 12½; fresh picnic hams, 9½; Ashland hams, 15½; minced ham, 12; Cylinder boiled hams, 23; Premium boiled hams, 24; Oxford boiled hams, 17¾; Star hams, 10-12 avg., 18¼; Armour's Star hams, 14-16 avg., 18; Star hams, 12-14 avg., 18¾; Helmet hams, 17¾; Star skinned hams, 19; Armour's boiled hams, 23; boiled boneless and tied hams, 21; Armour picnic hams, 10½; Regal hams, 16½; Atlas hams, 16¾; Atlas skinned hams, 15½; Atlas picnics, 10½; Armour's Shield hams, 10-12 avg., 17¼; Armour's Shield hams, 14-16 avg., 17; Shield hams, 12-14 avg., 17.

DRY SALTED MEATS—Dry salt narrow bellies, 12¾; dry salt clear bellies, 16-50 avg., 12½; dry salt clear backs, 12; short clear backs 12; D. S. bellies, 16-18 avg., 12½.

PICKLED GOODS—Honey-comb tripe, half-bbls., 2.60; honey-comb tripe, keg, 1.85; honey-comb tripe, kits, 95; spiced pigs' feet, half-bbls., 4.50; spiced pigs' feet, keg, 2.60; spiced pigs' feet, kits, 1.25; pickled lambs' tongues, kits, 2.00.

BARRELED MEATS—Rumps (bone in.) bbls., 10.00; half-bbls., 5.50; rumps (bone out,) bbls., 12.50; half-bbls., 6.75; plate beef, bbls., 9.00; half-bbls., 5.00; rolled plate (boneless,) bbls., 12.00; half-bbls., 6.50; Sunderland pork, bbls., 14.25; half-bbls., 7.25; family pork, bbls., 22.00; half-bbls., 11.50; fancy pig pork (narrow,) bbls., 23.00; half-bbls., 12.00; fancy pig pork (wide,) bbls., 26.00; half-bbls., 13.50; S. P. spare ribs, 10.00 bbl.; half-bbls., 5.25.

SAUSAGE — Bologna, per lb., 7; bologna, paraffined, per lb., 7½; blood sausage, 9; liver sausage, 7½; Diamond "C" sausage, links and bulk, 15; head cheese, 8½; fresh pork sausage, links, 10; fresh pork sausage, bulk, 10; Spanish pork sausage, 10; Wiener sausage, 10; Frankfurt sausage, 10; New England ham sausage, 12; minced sausage in sacks, 12; Douglas style sausage in sacks, 12.

PURE LARD—Tierces, per lb., 12½; cases, 7 10-lb. cans, 5½; cases, 12 5-lb. cans, 9¾; cases, 20 3-lb. cans, 9¾; leaf lard, 11; Rex pure lard, 12¼; Premium lard, 13¾; Silver Leaf lard, 12¼; Jewel Compound, 9¾; Compound lard, western, 9¾@10; back fat, 9½; Yellow Cotosuet, 9¾; White Cotosuet, 10¾; Mission lard, 12; Shield lard, 11¾; Star lard, 13¾; Armour's Compound lard, 9½; Diamond C kettle lard, 13¾@14¼; White Ribbon, 9½@10¼; basis Suetene, 9¼@10¼; vegetable lard, 10¾; K. C. lard, 12¾; Armour's Shield lard, 12½@12¾; Armour's Mission lard, 12½@12¾; Armour's Simon Pure lard, 13¾@14; Armour's Vegetole, 10¾@11¼.

FAMILY FLOUR — Local patents, A1 flour, per bbl., 4.80; Globe flour, 4.80; Select California white wheat: Banquet flour, per bbl., 4.60; Towel flour, 4.60; Silver Star flour, 4.40; XXX flour, 3.80; Capitol flour, 4.80; A1 hard flour, 4.75; Aurora, 4.40; Mikado, 4.60; Trophy, 3.80; New flour, 4.60; Mayflower, 4.60; Eclipse, 4.40; buckwheat flour, 100 bbl., 3.00; Souvenir towel sacks, 4.50. Eighth-bbls., 10c per bbl. higher.

CALIFORNIA AND EASTERN FLOURS—Crown flour, 4.25; Cream Loaf, first patent, Kansas, 4.85; Electric Light, first patent, Dakota, 5.40; Powerful, second patent, 5.25; Rock River rye, 5.00; Kansas whole wheat and graham, 4.85.

BAKERS' FLOUR — Globe flour, per bbl., 4.75; eastern graham, 4.75; eastern whole wheat flour, 4.80. Blended wheat flours: Bakers' A1 flour, per bbl., 4.50; bakers' Magnous flour, 4.40; Comet flour, 4.40; eastern rye, 5.00; Capitol bakers' flour, 4.80; Capitol extra bakers' flour, 4.80; Our Giant, 4.60.

CEREAL GOODS.

Per 100—	5 lbs.	10 lbs.	25 lbs.	50 lbs.
A1 flour	....	$2.90	....	....
Pastry flour	....	2.70	....	....
Graham flour	....	2.60	$2.55	$2.50
Whole wheat flour	....	2.70	2.65	2.60
Cornmeal, W. & Y.	....	2.60	2.55	2.50
Cracked wheat	....	3.20	3.15	3.10
Farina	....	3.40	3.35	3.30
Wheat flakes, per sack of 50 lbs.				1.40
Wheat flakes, per bbl. of 25 lbs. net				4.00

GRAIN AND FEED — Millers' prices to dealers: Wheat, per 100 lbs., 1.55; wheat, No. 1, 1.50; wheat, No. 2, 1.45; wheat, cracked, 1.85; wheat, 100-lb. sacks, 1.65; corn, 1.40; corn, Sm. Y., 1.45; cracked corn, 1.45; feed meal, 1.50; bran, heavy, 1.20; rolled barley, 1.55; oil-cake meal, 2.50; cotton-seed meal, 1.20; shorts, 1.35; oats, whole Oregon, 1.80; oats, red California, 1.40; Texas-grown red seed oats, 1.50; eastern Kaffir corn, 1.40; seed rye, 1.55; small yellow corn, 1.45; Egyptian corn, 1.35.

FLOUR—	In Boxes.	5-10. S'ks.	10-lb. S'ks.	25-lb. S'ks.	50-lb. S'ks.
Perf. Pat. Pastry	....	$2.70	....	....	....
Buckwheat flour	....	$3.70	3.50	3.45	3.40
Graham flour	....	....	2.60	2.55	2.50
Rye flour or meal	....	....	3.20	3.15	3.10
Cornmeal, W. & Y.	....	....	2.60	2.55	2.50
Oatmeal, ground	....	4.05	3.85	3.80	3.75
Oat meal, Steel Cut	....	4.70	4.50	4.45	4.40
Hominy, large or small	....	....	3.95	3.75	3.70	3.65
Cracked wheat	....	....	3.50	3.40	3.35	3.30
Entire wheat flour	....	....	....	2.70	2.65	2.60
Pearl barley	....	....	5.00	4.80	4.75	4.70
Split peas, green	....	....	5.70	5.50	5.45	5.40
Split peas, yellow	....	....	5.70	5.50	5.45	5.40
Glutten flour	....	....	3.95	3.75	3.70	3.65
Farina	....	....	3.60	3.40	3.35	3.30
Nutrina Germ	....	3.50	3.30	3.60	3.55	3.50

Rolled wheat, in bbls., net weight 125 lbs., per sack ... 4.00

Buckwheat flour (bulk, seamless sacks,) 100 lbs. ... 8.00

Buckwheat flour (bulk, seamless sacks,) 100 lbs. ... 3.75

	10.	25.	50.	100.
Excelsior Chick Food	$1.35	$1.30	$3.25	$3.00
" Fattening Food	3.35	3.30	3.25	3.00
" Egg Food	.55			1.85
" Moulting Food				1.85
" Chick Food, 20 5-lb. pkgs., per case				3.75

SUGAR—Prices are based on sacks. Bbls., add 10c; ½-bbls., 25c, and boxes, 30c per 100 lbs. All prices are net cash, less 25c cwt., 15 days. Beet gran., 4.85; western cane and fruit gran., 5.05; C. & H. cane and berry gran., 5.05; Cube A, crushed or fine crushed, 5.30; Candy gran., 5.15; powdered, 5.15; C. & H. confectioners' A, 5.05; western Con. A, 5.05; Magnolia A, 4.45; Extra C, 4.45; Golden C, 4.05; D, 4.35; Bowles 6x powdered, 30-lb. boxes, 7.00; Bowles 6x powdered, ½-bbls., 6.75; Bowles 6x powdered, bbls., 6.50; Dominos, 8.35. Bar sugar: Cal. Club, Longs or Shasta, 35-lb. tins, 8.50; 30-lb. boxes, 8.25.

SALT—Western salt, handled through L. A. jobbers. Table salt, cartons, 48-2s, per case, 1.60; Princess salt, cartons, 30-5s, per case, 1.40; 150-lb. bales, Crown brand, all-sized pockets, per bale, 1.70; Worthington daily, 50s, per ton, 12.50; 100s, per ton, 12.50; 224s, per ton, 11.50; Crown or gran. Dairy, 50s, 13.00; 200s, 12.00; Rock and half-ground, 50s, 12.00; 100s, 11.00; granulated and ¾-ground, 100s, 11.00; granulated and ¾-ground, large, per ton, 10.50; ice-cream and evaporated sheep, 50s, per ton, 12.00; 100s, per ton, 11.00; Hide and Ice-cream, No. 2, per ton, 9.50; Lump, Stock, imported, per ton, 21.35; imported, Higgins, 50s, per ton, 33.00; imported, Winnington, 50s, per ton, 26.00. Special prices in car lots.

CHILES—Evaporated, storage, 13@13½; bulk, 12½@15; ground, 12½c; Mexican Black, 12½@13; sun dried, 13@13½.

HAY—No. 1 barley hay, 14.00@16.00; No. 2, 12.00@14.00; No. 1 wheat hay, 14.00@16.00; No. 2, 12.00@14.00; No. 1 oat hay, 18.00@20.00; No. 2, 12.00@14.00; southern alfalfa, 13.50@14.00; local, 15.00@16.00.

POPCORN—Rice, shelled, fancy, eastern, per lb., 5.

Local Petroleum Prices.

Quotations on petroleum products, f.o.b. tank cars, Los Angeles:

Gasoline and Distillate—Red Crown gasoline, bulk, 18c per gallon; do. cases, 25c per gallon; 86 deg. gasoline, bulk, 30c per gallon; do. cases, 37½c per gallon; No. 1 engine distillate, bulk, 9½c per gallon; No. 2 engine distillate, bulk, 8c per gallon.

Fuel Oil—From 14 to 1 deg. gravity, 75@80c per barrel.

Illuminating Oils—Water white, bulk, 9½c per gallon; tank, wagon, 9c; in barrels, 9½c; Pearl, in cases, 16½c per gallon; Astral, cases, 16½c; Eocene, cases, 19½c per gallon; Extra Star, 20½c per gallon; V. & P. Naptha, barrel, 12c; pergallon, 19c; Elaine, cases, 26½c per gallon.

NEW YORK MARKETS. SHARES AND MONEY.

[BY THE ASSOCIATED PRESS—P.M.]

NEW YORK, April 4.—There was a general expansion of the volume of transactions in today's rising stock market over the halting and hesitating market of yesterday. The market still preserved its professional appearance, however, and the movement was regarded rather as readjustment of the price level to the changed conditions in the money market than as a response to any actual large absorption of securities. The readjustment in values was quite radical and sudden. Other factors were given a nominal influence in the day market but there can be no doubt that changed conditions of the money prospect lay at the root of the more cheerful sentiment expressed by the rise in prices. Today the call loan rate did not rise above 2¾ per cent. compared with a maximum rate of 3 1-4 per cent. yesterday. The movement of the international exchanges is significant of the change in conditions. Now with the quarterly settlements concluded and the expected relaxation in foreign money market New York is without urgent necessity to draw on Europe. London has removed obstacles to an outgo of gold, the price of the metal declining in that market and a sharp fall in the open discount rate opening the way for New York to secure gold if desired. The rapid fall in our own money rates meanwhile has run up the sterling exchange rate to where the import of gold offers no profit. The collapse in money rates clears up one of the darkest clouds on the financial horizon and is of vast sentimental influence in disposing of the depression recently hanging over the securities market. Large importance was attached in the day's speculation to the report from Chicago that a settlement was imminent of the wage dispute of the Western Railroads. Southern Pacific's very strong showing of net earnings for February helped that stock and Union Pacific as well and this had a sympathetic effect on the whole market. A rebound in the London copper market was a favoring incident of the day. The late market showed the usual effect of profit-taking on so considerable a day's rise but the gains were quite well maintained. The bond market was active and very strong in response to the decline in money rates. Total sales, par value, $2,255,000. United States bonds were unchanged on call.

Boston Stocks and Bonds.

Money—	
Call loans	5@6
Time loans	6@6½
Bonds—	
Atchison Adj. 4s	90¼
Atchison 4s	98¼
Mex. Central 4s	81½
Railroads—	
Atchison	95¾
Atchison pfd	95½
Boston & A.	*231
Boston & Maine	159
Boston Elevated	143
Fitchburg pfd	129
Mexican Central	21½
N. Y. N. H. & H.	174¾
Union Pacific	138¾
Miscellaneous—	
Am. Pneu. Tube	7
Am. Sugar	126¾
Am. Sugar pfd	125½
Am. Tel. & Tel.	120½
Am. Woolen	29
Am. Woolen pfd	95¾
Ed. Electric Illu.	207
Mass. Electric	18¾
Mass. Elec. pfd	61½
Mass. Gas	60½
United Fruit	108¾
U. Shoe Mach.	58¼
U. Shoe M. pfd	27½
U. S. Steel	36¾
U. S. Steel pfd	99
Mining—	
Adventure	3½
Allouez	55
Amalgamated	93½
Atlantic	14
Bingham	19¾
C. & Hecla	850@860
Centennial	33
Copper Range	81
Daly West	15½
Franklin	17¾
Granby	**130
Isle Royale	20¾
Mass. Mining	5
Michigan	15
Mohawk	79½
Mont. Coal & C.	2½
Old Dominion	34
Osceola	141
Parrot	22½
Quincy	120
Shannon	18½
Tamarack	110½
Trinity	22¼
United Copper	53¼
U. S. Mining	54¼
U. S. Oil	10½
Utah	61½
Victoria	7½
Winona	8
Wolverine	158
North Butte	90
Butte Coalition	28¾
Nevada	13¾
C. & Arizona	163
Arizona Com.	25¾

*Bid. **Asked.

Bond List.

U. S. R. 2s reg.	103½
U. S. R. 2s coup.	103½
U. S. 3s reg.	102¾
U. S. 3s coup.	103½
U. S. old 4s reg.	101
U. S. old 4s coup.	101
U. S. n. 4s reg.	130¼
U. S. n. 4s coup.	130½
Am. Tobacco 4s	73½
Am. Tobacco 6s	106½
Atchison Gen. 4s	99
Atch. Adj. 4s	**91
Atlantic C. L. 4s	94½
B. & O. 4s	100
B. & O. 3½s	92½
B. R. T. cv. 4s	85½
Cen. of Ga. 5s	108½
C., Ga. 1st Inc.	**85
C., Ga. 2nd Inc.	75
C., Ga. 3d Inc.	**65
C. & O. 4½s	102¾
C. & A. 3½s	69¾
C. B. & Q. n. 4s	96
C. R. I. & P. 4s	72¾
C. R. I. & P. 5s	86
C. C. C. & St. L.	99
Colo. Ind. 5s, A.	63½
Colo. Midland 4s	*67½
Colo. & So. 4s	91¼
Cuba 5s	101
D. & R. G. 4s	94
Distillers' Sec. 5s	84½
Erie prior lien 4s	95¾
Erie Gen. 4s	*87¼
Hock. Val. 4½s	*104½
Japan 6s	100⅜
Jap. 6s, 2nd Ser.	100¾
Jap. 4½s, certif.	89½
Jap. 4½s 2nd Ser.	88¾
L. & N. Un. 4s	99
Man. Con. G. 4s	99
Mex. Central 4s	81½
Mex. C. 1st Inc.	22¾
M. & St. L. 4s	**89
M., K. & T. 4s	97
M., K. & T. 2nds	83
N. Y. C. G. 3½s	92½
N. J. C. Gen. 5s	123¼
N. P. 4s	101⅛
N. P. 3s	70
N. & W. Con. 4s	98¼
Oregon S. L. 4s	92½
Pa. Conv. 3½s	95¼
Reading Gen. 4s	97¼
St. L. & I. M. 5s	110
St. L. & S. F. 4s	80½
St. L., S. W. 4s	77
Seaboard A. L. 4s	74
So. Pacific 4s	86¼
S. P. 1st 4s cer.	93½
So. Railway 5s	111
T. & P. 1sts	*113¼
[illegible] 4s	*90
Union Pacific 4s	101½
U. S. Steel 2nd 5s	98¾
Wabash 1sts	111¼
Wabash Deb. B.	71½
Western Md. 4s	8[illegible]
W. & L. E. 4s	**81
Wis. Central 4s	86
Japan 4s, certif.	80¾

*Bid. **Offered.

Treasury Statement.

WASHINGTON, April 4.—Today's statement of the treasury balances in the general fund shows: Available cash balance, $252,710,660; gold coin and bullion, $11,660,752; gold certificates, $40,613,640.

New York Money Market.

NEW YORK, April 4.—Money on call, easy, 2½@3; ruling rate and closed bids, 2¾; offered at 2½ per cent. Time loans very easy; 60 days, 4½@5 per cent.; 90 days, 5 per cent.; 6 months, 5@5½ per cent. Close—Prime mercantile paper, 6@6½ per cent. Sterling exchange, firm with actual business in bankers' bills at 4.84 7-10@4.84¾ for demand and at 4.80 7-10@4.80¾ for 60-day bills. Posted rates, 4.81@4.81½ and 4.85@4.85½. Commercial bills, 4.80¾@4.80½. Bar silver, 64¾. Mexican dollars, 49¾. Bonds—Government and railroad, steady.

Closing Stocks—Actual Sales.

	Sales.	High-est.	Low-est.	Clos-ing bid.
Adams Express	....	....	....	80
Amalgamated Copper	99,500	94	91	93⅜
Am. Car & Foundry	3,500	37	35¾	36¾
Am. C. & F. pfd	200	98	98	97½
American Cotton Oil	700	30¼	29¼	30
Am. Cotton Oil pfd	....	....	....	80
American Express	....	....	....	200
Am. Hide & L. pfd	....	....	....	27
American Ice	....	....	....	81
American Linseed Oil	200	15½	15¼	15
Am. Linseed Oil pfd	300	32½	31½	32
American Locomotive	3,200	65	63½	64
Am. Locomotive pfd	....	....	....	107
Am. Smelting & Ref.	45,100	127¾	123⅛	126⅜
Am. S. & R. pfd	2,600	108½	106	108¾
Am. Sugar Refining	4,000	127½	126¼	127
Am. Tobacco, pfd. cer.	1,500	92	91¼	91¾
Anaconda Mining Co.	22,400	63¼	61¼	63⅜
Atchison	43,700	96¼	94¾	96⅜
Atchison pfd	....	....	....	95½
Atlantic Coast Line	1,000	104¾	102½	103½
Baltimore & Ohio	11,000	99½	97	99⅜
B. & O. pfd	....	....	....	89
Brooklyn Rapid Transit	41,300	63½	60⅞	62
Canadian Pacific	10,500	177¼	173¾	176
Central of New Jersey	....	....	....	188
Chesapeake & Ohio	2,700	41½	40¼	41¼
Chicago Great Western	500	14	13¾	13¾
Chicago & N. W.	5,300	152½	149¾	150½
Chicago, M. & St. Paul	30,700	136¾	132¾	136¼
Chicago Ter. & Trans.	....	....	....	5
Chicago T. & T. pfd	....	....	....	10
C., C., C. & St. Louis	700	71	70¾	71
Colorado Fuel & Iron	12,900	35¾	32½	35½
Colorado & Southern	2,500	26½	25½	25¼
Colo. & So. 1st pfd	200	60½	60¾	60
Colo. & So. 2nd pfd	300	49	48¾	47½
Consolidated Gas	200	126	125¾	125
Corn Products	900	19¾	19	19¾
Corn Products pfd	....	....	....	79
Delaware & Hudson	1,700	185¾	183½	184
Del., Lack. & Western	700	470	470	468
Denver & Rio Grande	900	31¼	30¼	30
D. & R. G. pfd	400	77	75½	73
Distillers' Securities	5,800	73½	72	73
Erie	14,300	25⅜	24¾	25¼
Erie 1st pfd	1,000	60	59½	59½
Erie 2nd pfd	600	41	40¾	39⅜
General Electric	300	148	147	146
Illinois Central	800	148½	145½	141½
International Paper	4,300	15¼	14	15
Int'l Paper pfd	1,400	75¾	73¾	75¼
International Pump	....	....	....	26
Int'l Pump pfd	400	79	78	75
Iowa Central	....	....	....	19
Iowa Central pfd	1,400	37	34¼	36½
Kansas City Southern	1,400	26¾	25¾	26
K. C. Southern pfd	2,400	59	58	58¾
Louisville & Nashville	2,700	120	118¾	119¾
Mexican Central	2,000	22	21½	22
Minn. & St. Louis	2,200	49¾	49½	49
M., St. P. & S. Ste. M.	1,000	107¾	105¾	107¼
Minn., St. Paul pfd	400	137	136	135
Missouri Pacific	4,100	78¼	75	76
Missouri, Kan. & Texas	11,900	37	35¾	36½
M., K. & T. pfd	500	65¼	65	65
National Lead	4,300	61¾	60	61½
Nat'l Ry. of Mex. pfd	....	....	....	52
New York Central	4,100	119¼	118	119¾
N. Y., Ontario & W.	1,900	38⅜	37¾	38⅜
Norfolk & Western	1,600	79½	78	79
N. & W. pfd	....	....	....	76
North American	500	75	74¾	73¼
Pacific Mail	1,200	28	28½	28
Pennsylvania	56,100	126¾	123¾	125¾
People's Gas	2,100	92¾	91¾	92¾
P., C. C. & St. Louis	2,100	71	70	71
Pressed Steel Car	1,600	37	35¾	36¼
Pressed Steel Car pfd	....	....	....	92½
Pullman Palace Car	200	163¼	163	163
Reading	216,900	110⅞	106¾	109½
Reading 1st pfd	100	85½	85½	86
Reading 2nd pfd	....	....	....	85
Republic Steel	6,800	28¾	26½	27¾
Republic Steel pfd	2,700	85½	84¼	85
Rock Island Co.	5,000	22¾	21¾	22¾
Rock Island Co. pfd	1,500	50	47½	50
St. L. & S. F. 2nd pfd	200	38½	38½	38¼
St. Louis, S. W.	200	20½	20½	20¼
St. Louis, S. W. pfd	1,000	54¾	52	53
Southern Pacific	51,900	82	77¾	81¼
Southern Pacific pfd	900	115	114¾	114¾
Southern Railway	6,700	22	21½	22¾
Southern Railway pfd	900	71¼	69¾	71
Tenn. Coal & Iron	....	....	....	139
Texas & Pacific	700	29¼	28¾	28⅞
Toledo, St. L. & W.	200	27¾	27½	27
T., St. L. & W. pfd	1,500	52¾	51¾	52¾
Union Pacific	154,100	139¾	134½	138¾
Union Pacific pfd	....	....	....	85
United States Express	....	....	....	100
United States Realty	....	....	....	76¾
United States Rubber	500	44	43	44¼
U. S. Rubber pfd	600	104¾	104¼	104¾
United States Steel	84,450	37¾	35¾	37
U. S. Steel pfd	14,400	99¾	98¼	99¼
Va. Carolina Chemical	300	29¾	28	29
Va. Carolina Chem. pfd	....	....	....	107
Wabash	....	....	....	14¾
Wabash pfd	1,900	28	25¼	27½
Wells-Fargo Express	....	....	....	275
Westinghouse Electric	....	....	....	147
Western Union	....	....	....	81½
Wheeling & Lake Erie	200	12½	12	12
Wisconsin Central	....	....	....	18¾
Wisconsin Central pfd	....	....	....	39
Northern Pacific	41,100	136	127	125¼
Central Leather	100	31¼	30¾	31¼
Central Leather pfd	....	....	....	95
Schloss Sheffield	400	59	54	53¾
Great Northern pfd	26,700	137¾	130½	136
Inter-Metropolitan	7,700	27½	26¾	26¾
Inter-Metro. pfd	2,200	62½	62	62

Total sales for day..1,222,400

NEVADA STOCKS. SAN FRANCISCO LIST.

(Exclusive service to The Times by the Los Angeles Stock Brokerage Company, ground floor Citizens' National Bank Building. Quotations are guaranteed by the Western Union Telegraph Company.)

SAN FRANCISCO, April 4.—New features were again lacking in the mining market today, and in consequence there was little doing, with prices unchanged. Goldfield Consolidated held strong at 8.00; Combination Fraction at 4.25 and Daisy at 2.02½. Some strength was shown this morning in St. Ives, which sold at 1.60. No great changes can be expected until some further news is received as to the labor troubles at Goldfield. The balance of the list was weak in sympathy with the Goldfields. Following are the closing quotations of the San Francisco Stock and Exchange Board, together with the regular call sales:

	Bid.	Asked.	*Sales.
Comstocks—			
Ophir	$2.50	$2.55	....
Mexican	1.00	1.05	200
Con. Cal. & Va.	1.20	1.25	500
Savage	1.00	1.05	1,300
Belcher	.51	.52	200
Tonopah District—			
Montana	3.40	3.45	400
Tonopah Extension	3.80	....	100
MacNamara	.45	.49	....
Midway	1.65	1.70	100
Belmont	4.50	5.00	....
North Star	.35	.36	....
Ohio Tonopah	.05	.06	....
West End	1.35	1.37½	200
Rescue	.15	.16	....
Golden Anchor	.32	.33	1,000
Jim Butler	1.02½	1.05	1,700
Cash Boy	.09	....	....
Great Western	.03	.04	....
Sandstorm	.55	.56	500
Tonopah Mining	17.00	....	....
Goldfield District—			
Red Top	....	4.00	....
Mohawk	16.50	....	....
Columbia Mountain	.90	.92	....
Jumbo	3.30	....	....
Jumbo Extension	2.25	2.30	1,100
Vernal	.18	.19	1,000
Goldfield Mining	1.50	....	....
Kendall	.40	.42	1,000
Booth	.43	.75	2,500
Blue Bull	.45	.47	1,000
Adams	.18	.19	1,000
Silver Pick	1.22½	1.25	....
May Queen	.24	.25	....
Black Butte Ex.	.13	.14	5,000
Dixie	.11	.13	....
St. Ives	1.55	1.57½	1,500
Conqueror	.18	.20	....
Lone Star	.28	.29	1,000
Nevada Goldfield	.44	.46	....
Atlanta	.72	.73	5,100
Great Bend	....	1.05	....
Laguna	1.60	1.65	....
Goldfield Daisy	2.02½	2.05	2,200
Diamondfield Con.	.36	.37	2,000
Goldfield Con. M. Co.	7.87½	8.00	2,200
Goldfield Kewanos	1.35	1.40	500
Frances Mohawk	1.10	....	....
Daisy Extension	.06	.07	....
Combination Fraction	4.20	4.25	200
Milltown Fraction	....	.08	....
Red Hills	.34	.35	5,100
Great Bend Annex	.18	.19	500
Great Bend Extension	.27	.29	2,000
Red Top Extension	.49	.50	2,000
Empire	.17	.19	4,000
Oro	.41	.42	2,000
Diamondfield Triangle	.47	.48	3,600
Mohawk Extension	.22	.24	6,100
Treasure	.11	.12	....
Mohawk Junior	.17	.08	....
Columbia Mt. Ex.	.06	.07	....
Potlatch	....	.90	....
Lou Dillon	.18	.20	3,000
Bullfrog District—			
Steinway	.18	.20	....
Original Bullfrog	.17	.18	....
Lige Harris	.04	.05	....
Bullfrog Mining	.25	.29	....
Montgomery Mt.	.27	.28	1,000
Bullfrog Nat'l Bank	.42	.44	....
Amethyst	.45	....	....
Gold Bar	1.05	1.07½	1,500
Homestake Con.	1.17½	1.20	....
Bullfrog Daisy	....	.30	200
Happy Hooligan	.05	....	....
Bonnie Clare	.41	....	....
Tramp Con.	1.15	1.20	....
Montana Bullfrog	.07	.08	....
Shoshone Nat'l Bank	.04	....	....
Yankee Girl	.09	.14	....
Golden Scepter	.22	.23	500
Mayflower Con.	.48	.49	....
Manhattan District—			
Man. Con. G. M. Co.	.75	....	....
Manhattan Mining	.13	.14	3,000
Seyler Humphrey	.08	....	....
Manhattan Dexter	.23	.24	....
Little Joe	.03	.04	....
Mustang	.30	.31	1,000
Broncho	.12	.13	1,000
Little Gray	.40	....	....
Manhattan Pinenut	.16	.17	1,000
Jumping Jack	....	.17	....
Manhattan Com.	.06	.07	....
Stray Dog	....	.30	....
Other districts—			
Johnnie Con.	....	.11	....
Nevada Hills	3.60	3.70	....
Round Mountain	.08	....	....
North Star of Wonder	.09	....	....

*Regular call sales.

New York General Market.

NEW YORK, April 4.—On reports of rain in the Southwest and more bearish foreign news, wheat was unsettled and weaker today. Final prices showed ⅝@¾ net loss. May, 84½@85 15-16; closed, 84¾; July, 85¾@85⅞; closed, 85¼; September, 85¾@85⅞; closed, 85¾. Hops, quiet. Hides, dull. Wool, firm. Petroleum, steady. Sugar—Raw, firm; fair refining, 3¼; centrifugal, 96 test, 3¾; molasses sugar, 2¾; refined, steady.

IF hard to please, you will like Satin skin cream and Satin skin powder. 25c.

FRANK G. CARPENTER'S letter in The Times Magazine the coming Sunday will contain a very entertaining account of his interview with the ex-Queen of Madagascar.

IMPORTANT NOTICE

Clients of ours holding stocks bought through us, who have changed their address recently or are contemplating doing so, are requested to send their name and correct address either to us or the company in which they are interested. In this manner you will prevent any possible delay in the delivery of your dividend checks. C. P. Bowers & Company, 219 Mason Bldg., 4th and Broadway.

Buy N. C. R. C. COPPER---15c Per Sha[re]
21 rich claims—sure dividend payer. The Nevada & Colorado River Consolidated Gold, Silver and Copper Mining Co.
A. H. MERWIN, Gen. Agent.
310 Bradbury Block. Home A 2169.

WE BUY AND SELL FOR CASH
OR EXECUTE COMMISSION ORDERS FOR MUNICIPAL, CORPORATION, RAILWAY SECURITIES, CALIFORNIA OIL STOCKS AND BONDS, AND STOCKS OF MINING COMPANIES OPERATING IN CALIFORNIA, NEVADA, ARIZONA AND MEXICO.
JOSEPH BALL COMPANY
MEMBERS L. A. STOCK EXCHANGE,
GROUND FLOOR, HOMER LAUGHLIN BLDG.,
315 SOUTH BROADWAY.

WE OWN AND OFFER
MUNICIPAL and SCHOOL BONDS
TO SECURE PUBLIC DEPOSITS
PARTICULARS ON APPLICATION
N. W. HALSEY & CO.
304-5 Union Trust Building, LOS ANGELES
NEW YORK CHICAGO PHILADELPHIA SAN FRANCISCO

We
Offer and recommend for ... ment the following securi...
==The==
Edison Electric C...
Common Stock Yielding about 7...
Preferred Stock " ...
1st and Ref Mtg Bonds " ...
1st Mtg (Old Issue) " " ...
Full particulars on reque...
Wm. R. Staats C...
Los Angeles Pasade...
351 South Main St. 65 So. Raym...

FRED DO...
BROKER
304-306 SOUTH BROADW...
Member—
New York Stock Exch...
New York Cotton Exch...
Chicago Board of Tr...
Correspondents:
John H. Wrean & Co., C...
Dick Bros. & Co., New Y...
My own private w... Chicago and New ... connecting with the ... correspondents, and ... NEW YORK STOCK ... CHANGE HOUSES.

CONSERVATI... THE KEYSTONE
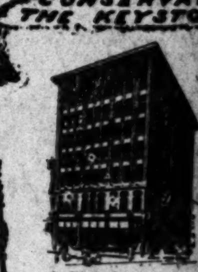
4 Per Cent Interest on Term Deposits.
EQUITABLE SAVINGS BANK
N. E. Corner First and Spring.

Adams-Phillips ...
Offers for Sale
BONDS OF
The Auditorium Company—... per cent.
Los Angeles Pacific Co. ... bearing 5 per cent.
The Security Building (5th ... —bearing 5½ per cent.
Ventura County Power Co.— ... per cent.
And other very desirable ... securities. Particulars and ... application 111-113 West ... Angeles, Cal.

Phones: Home, A1670; Sunset, ...
MEMBERS GOLDFIELD STOCK ...
Ernest Kennedy & ...
E. S. TOMBLIN, C. A. STILSON, ...
128 WEST SIXTH ST...
Los Angeles
GOLDFIELD AND NE... STOCKS
OFFICES
Los Angeles, Goldfield, Nev., ...

Safety
Of deposits is the first rule ... This is assured by the fact ... cers attend personally to the ... business, and they are all ... 4 per cent., compounded ... paid on savings deposits. South End Branch, 540 ... corner Mercantile Place.
Home Savings ...

152 NORTH SPRING, CORNER ...

HALF DOLLAR GIVEN ...
To every person bringing ... advertisement and ... bona fide savings ... $4.50 we will make ... book $5.00. Start ... good Saturday night ... 6 and 8:30. 4 per cent ... savings.
The Bank of So... California
316 ... 7th and ...
J. B. LANKERSHIM, ...

FOR A SAFE INVEST...
Ocean View C... Stock
Now $1.00 Per ...
432-433 Citizens ...

Buy Stock ...
In the United States ... Brick Co., 223-24-25 ... Bldg. Best proposition ...

Brown Securi...
618-619 Isaias W. Hellman ... Los Angeles. Home ...
We have some ... propositions for sale ... terms.

DAY, APRIL 5, 1907.

SHIPPING

Port Los Angeles.

ARRIVED—WEDNESDAY, APRIL 4. ...

SAILED—WEDNESDAY, APRIL 4. Schooner Alcazar, for San Francisco.

VESSELS IN PORT THURSDAY. ...

Steamer Selenga, from Otaru, Japan. ... steamer Eva, from Antofogasta.

...ING FROM FOREIGN PORTS. ...ship Falls of Garry, Capt. Macfar..., 112 days from Antwerp. ...bark Samoa, Capt. Voss, 10x days ...castle-on-Tyne. ...bark Socotra, Capt. Westphal, 113 ...Rotterdam. ...bark Procyon, Capt. Johnston, from ...on-Tyne. ...bark, Furst Bulow, Capt. Garlich, ...castle-on-Tyne.

GENERAL MARKETS.

GENERAL EASTERN MARKET. GRAIN AND PRODUCE.

[BY THE ASSOCIATED PRESS—P.M.]

CHICAGO, April 4.—Showery weather in the ... caused weakness today in the wheat ... the May delivery closing at a net loss ... The report of the Weather Bureau ... rains had fallen last night through... ...ouri, Nebraska and Illinois, with the ... that the additional rains will fall ... wiped out the fear of damage to the ... As a result prices weakened. The ... a Cincinnati journal that the crop ... is progressing favorably strength... view of the market today by a ma... traders. Weak cables and liberal ... the Southwest also aided in the ... Although numerous "green bug" ... were received, sentiment through the ... session today was bearish and the mar... weak with prices almost at the ... the day. May wheat opened ⅛@¼ ... lower at 75¾@76⅛, sold off to 75½ ... closed with a net loss of ⅝@¾ at ... compared with wheat the corn market ... after slight recession early in ... Shippers reported a good demand ... East for kiln-dry corn and several ... large cash houses bought May freely ... sales for Eastern account. An ad... of ¼@½c in cash corn steadied the ... The market closed steady. May corn ... shade to ⅛c lower at 45⅜ to 45½ ... between 45¼@45⅜, and 45⅝ and closed ⅛c ... The general expectation of heavy ... on next month's contracts caused ... liquidation in May oats. The mar... weak. May oats opened ⅛ to ¼c ... at 41⅞@42, sold off to 41½@41⅝, and ... down ⅛@¼c at 41⅜@42. Provisions were ... At the close May pork was off 20c; ... down 7½@10c, and ribs were 7½c ...

Grain Movements.

New York Cotton Market.

[PRIVATE WIRE TO FRED DORR.]

NEW YORK, April 4.—The advance in cotton started late yesterday afternoon continued today and represented a maximum rise ... points from the low of yesterday ... Cables fully responded to yester... strength and the Liverpool spot mar... showed increased activity at an advance ... points. Press advices confirmed reports of frost damage in the western ... falling off in the movement. The ... for the week now looks like 180,000 ... against 190,000 last week, and 137,000 ... Spot people were heavy buyers in ... morning and it looks as if there would ... contest over the possession of the local ... Southern spot markets, steady to firm ... unchanged. Port receipts, 16,184; last ... 5,912 bales. Spots, quiet, 5 up at 11c; ...

NEW YORK, April 4.—Our market was due ... unchanged to 5 points higher this ... around 9.57 for May; 9.61 for July, ... for October. Liverpool spot cotton, ... points, or \$1 a bale higher at 6d on ... 000 bales, including 9000 American. ... none. The sudden spurt in the last ... our yesterday was caused by the cover... hedges in July by the leader, Goldman ... Co. Reports of frost damage are con... this morning. Port receipts look like ... against 21,952 last week; 15,978 last ... and 34,096 two years ago. Dispatches ... New Orleans and Natchez state that ... extended clear to the Gulf line with ... damage to young vegetables and fruit. ... practically certain that whatever cotton ... throughout Louisiana and Mississippi ... heavily.

California Dried Fruits.

NEW YORK, April 4.—The market for evaporated apples continues very quiet. Fancy ... at 8¼; choice, 7; prime, 6¼@6¾; ... to fair, 5½@5¾. Prunes are a shade ... in tone on reports that crop damage ... have been exaggerated. Spot quota... still range from 3 to 13 for California ... and from 5½ to 10 for Oregon. There ... pressure to sell apricots and while ... demand is light, prices hold firm. Choice ... quoted at 18; extra choice 18½@19; fancy, ... Peaches are quiet with choice quoted ... 11½; extra choice, 12@12½; fancy, 12½@ ... firm fancy, 13@15. Raisins are firm, both ... coast and in the local market. Loose ... are quoted at 8¾@10; seeded raisins, ... and London layers, 1.50@1.60.

Chicago Live Stock Market.

CHICAGO, April 4.—Cattle—Receipts, 8000; ... steady to a shade lower. Beeves, 4.25 ... cows and heifers, 1.80@5.40; calves, ... good to prime steers, 5.50@6.70; ... to medium, 4.25@5.40; stockers and feed... Hogs—Receipts, 14,000; market ... light, 6.60@6.87½; mixed, 6.60@6.90; ... rough, 6.55@6.80; pigs, 6.00@ ... good to choice heavy, 6.80@6.90. Sheep—... 12,000; market steady; natives, ... western, 4.25@6.60; yearlings, 6.20@7.40; ... westerns, 6.25@8.20.

New York Coffee Market.

NEW YORK, April 4.—Coffee futures closed at a net advance of 5@10 points. ... were reported of 19,750 bags, includ... April, 5.90; May, 5.90@5.95; July, ... December, 5.80. ... steady; No. 7 Rio, 7; No. 4 Santos, ... quiet; Cordova, 9@12½.

New York Sugar Market.

NEW YORK, April 4.—Sugar—Raw, firm; refining, 3¼; centrifugal, 96 test, 3¾; ... sugar, 2¾; refined, steady; crushed, ... powdered, 4.80; granulated, 4.70. Coffee—... Rio, 7; No. 4, Santos, 8.

Dairy Market.

CHICAGO, April 4.—On the Produce Exchange today the butter market was steady; ... 22@29½; dairy, 20@27; eggs, steady ... cases included, 15; firsts, 15; prime ... cheese, steady, 12½@13½.

Chicago Closing Figures.

CHICAGO, April 4.—Close: Wheat—May, ... July, 77¼. Corn—May, 45⅝; July, 45⅞. ... May, 41⅝@42; July, 36⅞. Rye—Cash, ... Barley—Cash, 60@69. Flax, clover and ... nil.

St. Louis Wool Market.

ST. LOUIS, April 4.—Wool dull; medium ... combing and clothing, 25@27; light ... 20@27; heavy, fine, 16@19; tub washed, ...

New York Spot Cotton.

NEW YORK, April 4.—Cotton—spot closed 5 points higher; middling uplands, 11.00; ... gulf, 11.25.

New York Cotton Futures.

NEW YORK, April 4.—Cotton futures closed steady at a net advance of 5@8 points.

Portland Wheat Market.

PORTLAND, April 4.—Wheat—Club, 73; ... stem, 75; valley, 73; red, 71.

New York Metal Market.

NEW YORK, April 4.—There was a further ... in the London tin market, with spot ...

THE WEATHER.

COMPARATIVE TEMPERATURES.*

	Max.	Min.	Mean.		Max.	Min.	Mean.
Boston	52	36	41	New York	52	38	45
Washington	66	36	51	Cincinnati	64	52	60
Pittsburgh	62	46	54	St. Paul	60	38	49
Chicago	64	44	54	Kansas City	66	48	57
St. Louis	66	56	61	Jacksonville	60	46	53
Honolulu	78	66	72	New Orleans	74	60	67
Los Angeles	62	47	54	Tacoma	52	48	50

*The maximum is for day before yesterday; the minimum for yesterday. The mean is the average temperature for the two days.

Yesterday's Forecast and Report.

U. S. WEATHER BUREAU, Los Angeles, April 4.—[Reported by A. B. Wollaber, Local Forecaster.] At 5 o'clock a.m. the barometer registered 30.22; at 5 p.m., 30.18. Thermometer for the corresponding hours showed 48 deg. and 55 deg. Relative humidity, 5 a.m., 88 per cent.; 5 p.m., 71 per cent. Wind, 5 a.m., northeast, velocity 2 miles; 5 p.m., southwest, velocity 13 miles. Maximum temperature, 64 deg.; minimum, 47 deg. Barometer reduced to sea level.

Weather Conditions.—During the last twenty-four hours, a disturbance of considerable energy has moved inland from the ocean and is now central off the Washington coast. It has caused increasing cloudiness in Northern California, and rain and moderately high winds along the Northern California coast and in Northwestern Oregon and Western Washington. In Southern California, the weather continues fair and pleasant, under the influence of a high-pressure area. The northern storm area is expected to move southeastward and cause increasing cloudiness in Los Angeles and vicinity during the next thirty-six hours, possibly accompanied by some precipitation Friday. Light precipitation has occurred at scattered places in the Middle West, the Ohio Valley and along the Great Lakes. Fair weather and high temperatures prevail along the Atlantic coast and throughout the South.

Forecasts.—Local forecast for Los Angeles and vicinity: Fair tonight; Friday, increasing cloudiness, possibly followed by showers; winds becoming westerly.

LOS ANGELES, April 4.—Rainfall data:

Stations—	Past 24 hours.	Seasonal to date.	Normal.
Eureka	.72	45.63	38.24
Red Bluff	.18	28.11	22.49
Sacramento	Trace	23.65	17.51
San Francisco	.02	24.77	21.07
San Jose	Trace	21.82	.....
Fresno	.....	9.77	7.44
San Luis Obispo	.....	24.44	19.43
Los Angeles	.....	19.09	15.64
San Diego	.....	9.92	9.46

SAN FRANCISCO, April 4.—The northern storm is apparently moving slowly eastward. It has caused rain over the central portion of California and northward to British Columbia. High southeast winds, changing to southwest, have occurred along the Coast from Cape Mendocino northward. Snow is falling in the Siskiyou and Northern Sierras, but will probably not be heavy. Forecast:

San Francisco and vicinity: Cloudy Friday; possibly showers; fresh southwest wind.

Sacramento Valley: Showers Friday; fresh south winds.

San Joaquin Valley: Cloudy Friday; light north winds.

Los Angeles and vicinity: Cloudy Friday; light east wind, changing to west.

Arizona: Fair Friday and Saturday.

YUMA (Ariz.) April 4.—[Exclusive Dispatch from the U. S. Geological Survey.] Gauge height Colorado River, 23 feet.

BUSINESS.

FINANCIAL AND COMMERCIAL.

OFFICE OF THE TIMES,
Los Angeles, April 5, 1907.

FINANCIAL.

BANK CLEARINGS. Bank clearings yesterday were $2,333,244.84. For the corresponding day of 1906, $1,708,486.49; for the same day of 1905, $1,719,630.85.

Monday	$2,137,493.51
Tuesday	2,361,629.40
Wednesday	2,876,105.73
Thursday	2,333,244.84
Total	$9,704,875.58
Same time, 1906	9,114,8[illegible].81
Same time, 1905	6,7[illegible],214.44

Following are the quotations on the stocks listed on the Los Angeles Stock Exchange, together with the regular call sales:

OIL STOCKS.

	Bid.	Asked.
Amalgamated Oil	.....	$ 90.00
Associated Oil	44.25	44.75
[illegible] Oil	2.00	2.05
Central	1.13¾	1.14½
Columbia	.80½	.85
Continental	.....	.21½
Fullerton Con.	.50	.....
Fullerton Oil	.....	.....
Globe	.10	.13
Home (Whittier)	1.00	.....
Mexican Petroleum	1.31¾	1.33¾
Olinda Land Co.	.03	.....
Pico Oil & L. Co.	.02	.....
Reed Crude	.14¼	.20
Rice Ranch Oil Co.	2.50	3.00
Union	209.00	211.00
Union Provident Co.	214.00	217.00
United Petroleum	.....	390.00
Western Union	305.00	310.00

BANK STOCKS.

	Bid.	Asked.
American National	$117.25	$119.00
Bank of Los Angeles	.....	130.00
Bank of So. California	115.00	.....
Broadway Bank & Trust	155.00	.....
California Savings Bank	130.00	.....
(Capital ($100,000 paid up.)		
Central	240.00	.....
Citizens' National	232.00	275.00
Commercial National	135.00	.....
Dollar Savings Bank	140.00	.....
Equitable Savings Bank	165.00	.....
Farmers' & Mer. Nat'l	370.00	.....
Federal Bank of L. A.	12.50	.....
First National	420.00	428.00
German-American Savings	305.00	317.00
Globe Savings Bank	108.00	119.00
($100,000 paid up.)		
Home Savings Bk. of L. A.	139.50	.....
Los Angeles Trust Co.	115.00	.....
Manhattan Savings Bank	125.00	.....
Merchants' National	450.00	.....
Merchants' Trust Co.	100.00	.....
Nat'l Bank of Cal.	150.00	250.00
Nat'l Bank of Commerce	.....	145.00
Security Savings	250.00	.....
State Bank & Trust Co.	95.00	102.00
The Southern Trust Co.	72.00	85.00
($1,000,000 paid up.)		
U. S. National Bank	156.00	.....

***BONDS.**

	Bid	Asked.
Associated Oil Co.	85	90
California Pacific Ry.	99	102½
Corona City Water Co.	93½	.....
Corona Power & W. Co.	.....	93
Cucamonga Water Co.	.....	100
The Ed. Elec. Co., is R.	.....	100
Ed. Elec. Co., old issue	.....	108
Home Telephone Co.	83	91½
Home Tel. Co., 1st Refg.	.....	81
L. A. Stove Co.	99	.....
L. A. Traction Co. 6s	107	.....
L. A. Traction Co., 5s	97	.....
L. A. Electric Co.	95	.....
Mission T. & R. Co.	92½	.....
Mt. Lowe Railway	85	90
Pacific Light & P. Co.	98	102
Pacific Electric Ry. Co.	.....	112
Pasadena R. T. & T. Co.	78	80½
Pomona Con. Water Co.	97	.....
Riverside H. T. & T. Co.	75	.....
Riverside L. & F. Co.	.....	95
S. Monica H. T. & T. Co.	.....	81
San Diego H. T. & T. Co.	.....	82
Santa Barbara Elec. Ry.	.....	98
Seaside Water Co.	.....	102
Temescal Water Co.	.....	86
United Elec. G. & P. Co.	100½	.....
Union Transportation Co.	90	.....
U. S. L. D. T. & T. Co.	.....	87
Visalia Water Co.	.....	95
Whittier H. T. & T. Co.	.....	90

*Prices include accrued interest.

MISCELLANEOUS STOCKS.

	Bid.	Asked
Edison Electric pfd.	67.50	.....
Edison Electric com.	73.00	75.00
Emergency Hospital	.....	27.00
Home Telephone pfd.	63.50	66.00
Home Tel. Co., com.	22.50	27.00
L. A. Athletic Club	10.75	.....
L. A. Investment Co.	1.90	1.95
L. A. Jockey Club	65.00	.....
Pac. Mut. Life Ins. Co.	200.00	.....
Pasadena R. T. & T. Co.	83.00	.....
Riverside H. T. & T. Co.	.....	47.00
S. Monica H. T. & T. Co.	9.00	13.00
San Diego H. T. & T. Co.	25.00	.....
Sun Drug Co.	1.00	.....
Seaside Water Co.	90.00	110.00
Title G. & Trust Co. pfd.	175.00	.....
Title I. & Trust Co. pfd.	159.75	.....
Title I. & Trust Co. com.	154.75	.....
Title I. & T., Ser. C.	159.75	.....
U. S. L. D. T. & T. pfd.	48.00	54.00
Union Trust & Title Co.	.....	47.00
Whittier H. T. & T. Co.	.....	95.00

OFFICIAL SALES: 70 Associated Oil at 44.50@44.62½; 20 do. at 45.12½@45.25; 27 Union Oil at 208.75@209.00; 20 Merchants' Trust at 100.

MINING STOCKS.

	Bid.	Asked.
California—Greenwater District—		
Clark Copper Co.	.23½	.25
Furnace Creek Copper	1.12½	1.80
Furnace Creek Ex. Copper	.23	.44
Furnace Valley Copper	.09	.....
South Furnace Creek	.03	.05½
Cal. Hills M. Co.	.03¾	.04
Consolidated Mines Co.	.01½	.02
Keane Wonder M. Co.	.....	.78
Ricoro Gold Mines Co.	.....	.10
Nevada—Fairview District—		
Fairview Central	.05	.....
Nevada—Goldfield District—		
Goldfield Con. Mines	8.00	8.25
Goldfield-Wild Horse	.06¾	.07½
Nevada—Johnnie Dist., Nye county—		
Johnnie Con. G. M. Co.	.09½	.09¾
Mohawk-Johnnie	.17½	.18
Searchlight District—		
Gerus Noble	.06	.22

LITTLE ACTIVITY IS SHOWN ON 'CHANGE.

BUSINESS seemed almost at a standstill on the Los Angeles Stock Exchange yesterday. Bidding was sluggish, and trading appeared almost an impossibility, until almost time for the gong to ring the half hour, then things livened up somewhat and a few transactions were made among the oil stocks.

The slight upward movement in Associated Oil, which began Tuesday, seemed to be checked. Bidding was less brisk and the tone of the market was perceptibly heavier. Trading amounted to 70 shares at 44.50@44.62½ cash, and at 45.12½@45.25, buyer thirty days. The closing quotation was at 44.62½@44.75, the bid being off one-eighth, and the asked having been weakened three-fourths of a point.

Union Oil was the only other trader among the oils: 27 shares changed hands at 208.75@209.00. The close was at 209.00@210.50. The bid showed a rise of one point, while the holding price was down ½. Western Union came in for a sharp play, closing at 305.25@310.00, without a share changing hands. Globe Oil was bid for at 10 and offered at 13. Central Oil closed with a bid at 1.13¾, and a holding price, firm, at 1.15.

Considerable interest was shown in Mexican Petroleum, but the play resulted in nothing, the stock closing with a slight gain in the bid at 1.31@1.33¾. Rice Ranch Oil was perceptibly weaker, closing at 2.50@3.00. Reed Crude was bid for at 14¼, and offered at 20. No activity was shown by the remainder of the oil list.

The only other trader was among the bank stocks, twenty shares of Merchants' Trust being traded in at par. The close was a bid at par, with an offering price, firm, at 1.01. Bonds were inactive. Bidding was heard for Pasadena Home, the highest offering being at 78, while the asking price was weakened from 83 to 80½. Home firsts were wanted at 81 and held at 91. Others were not called.

Home preferred was stronger yesterday on the bidding, closing at 63.50 bid, with the asked price holding well at 66.50. The common stock of the same company was bid for at 22.50 and offered at 27. Edison common was stronger at 73.00@74.50, while the bid for the preferred was 87.50, with none on the market. United States Long Distance closed at 48@54.

Continued dullness was the condition ruling on the mining call of the local exchange. Little trading was carried on. Prices continued to sag. Johnnie Consolidated sold at 10¼ buyer ninety days, and was sold at 9⅝@9½ cash. The close was at 9¼@9½, each quotation showing fractional losses. One thousand shares of Bonnie Claire, an unlisted security, was traded in at 44. California Hills sold at 4. Clark Copper shows up on the sales sheet, with transactions totaling 1500 shares, the price ranging from 24 to 24½. More manipulation occurred with Mohawk Johnnie, and trading amounted to 5000 shares at 17¼@17⅝. The other listed stocks were quiet, all showing fractional losses on the closing quotations.

DAILY CITRUS REPORT OF EASTERN MARKETS.

[BY DIRECT WIRE TO THE TIMES.]

NEW YORK, April 4.—[Exclusive Dispatch.] The market continues very strong and the weather is warm. Twenty-eight cars of oranges sold today.

NAVELS.

	Average.
Mill Creek, xc, Crafton Or. Gr. Assn.	$2.75
Auto, sd, Tustin Packing Co.	2.25
Signal, xf, Stewart Fruit Co.	2.55
Solano, or, Stewart Fruit Co.	2.65
Signal, xf, Stewart Fruit Co.	3.55
Lighthouse, sd, Cal. Citrus Union	2.50
Bronco, xf, W. American Fruit Co.	3.40
Herald, xc, W. American Fruit Co.	2.75
Signet, xf, Orange Gr. Cash Assn.	3.30
Colonel, xc, Orange Gr. Cash Assn.	3.25
Golden Flower, Redlands G. O. Assn.	2.60
Golden Gate, xc, Redlands G. O. Assn.	2.40
Golden Gate, xc, Redlands G. O. Assn.	2.55
La Mesa, xf, Riv. Fruit Exchange	3.45
Golden Rule, xc, Riv. Fruit Exchange	2.35
Royal Knight, xf, R. H. Fruit Exchange	2.90
Newsboy, sd, R. H. Fruit Exchange	2.80
Ben Hur, xc, R. H. Fruit Exchange	2.70
Sweetheart, xf, Highgrove Ft. Ex.	2.75
Eagle, xc, Highgrove Ft. Ex.	3.30
Yankee Doodle, Highgrove Ft. Ex.	3.20
Red Shield, xc, A. C. G. Fruit Ex.	2.00
Tiger, fy, S. G. Fruit Exchange	2.90
Blue Globe, xf, Riv. Fruit Exchange	3.05
Red Globe, xc, Riv. Fruit Exchange	2.85
Red Shield, xc, A. C. G. Fruit Ex.	3.35
Homer, —, Q. C. Fruit Exchange	2.95
Camel, —, Q. C. Fruit Exchange	2.95
Quail, xc, O. K. Fruit Exchange	2.50
Laverne Beauty, M. L. Sparks	2.95
Laverne Grove, M. L. Sparks	3.00
Fountain, ch, E. H. Speich & Co.	2.70
Santa Fe, sd, E. H. Speich & Co.	2.50
Laverne Beauty, M. L. Sparks	3.15
Choice, ch, M. L. Sparks	3.10
Valla Vista, fy, Hemet District	3.20
Valla Vista, ch, Hemet District	2.75
La France, ch, Kuns Fruit Company	2.55
Mtn. Maid, ?	3.15
Orchard, or, National Orange Co.	3.85
Standard, sd, National Orange Co.	3.55
Clover, xc, Redlands O. G. Assn.	3.35
Echo, ch, S. T. Fruit Exchange	3.05
Arroyo, sd, S. T. Fruit Exchange	3.00

SEEDLINGS.

Mission Bells, A. B. Chapman	$3.30
Stalk, —, A. B. Chapman	3.15
Valla Vista, fy, Hemet District	3.20

BLOODS.

Squirrel, fy, A. H. Fruit Exchange	$3.35
Squirrel, ½ fy, A. H. Fruit Exchange	1.80

LEMONS.

Solano, or, Stewart Ft. Co.	$4.05

TANGERINE HALVES.

Squirrel, fy, A. H. Fruit Ex.	$2.00
Blue Seal, xf, A. C. G. Fruit Ex.	1.80
Blue Seal, xf, A. C. G. Fruit Ex.	1.85
Homer, —, Q. C. Fruit Ex.	2.00
Stalk, —, A. B. Chapman	1.80
Bear, xf, O. K. Fruit Ex.	1.80
Quail, xc, O. K. Fruit Ex.	1.60

Sicily Lemon Sale.

Fifteen thousand boxes of Sicily lemons, steamers Campania and Neapolitan Prince, were sold in New York today. The prices for the fruit from the Campania were 15c lower than on Tuesday, buyers being cautious and timid. The cargo of the Prince was the best of the two and prices rose quickly.

Fancy 300s sold for 3.95 to 4.25; seconds, 2.65 to 3.65.

Fancy 360s sold for 4.00 to 4.20; seconds, 2.85 to 4.05.

Citrus Fruit Shipments.

There were 147 cars of oranges and 6 cars of lemons shipped from Southern California yesterday. Total to date this season, 12,677 cars, of which 1301 were lemons. Total last season to same date, 10,634 cars, of which 1526 were lemons.

Eldorado Can. M. & M. Co.	.02½	.03
New Era	.....	.02
Nevada Searchlight	.02¾	.03½
Quartette	15.50	.....
Searchlight M. & M. Co.	.50	.90
Searchlight Parallel	.04¾	.05¼
Searchlight Western	.03½	.04
Tonopah District—		
Belmont	4.50	5.00
Arizona—		
Hecla Con. Mines Co.	1.00	.....

OFFICIAL SALES: 2000 Johnnie Consolidated at 9⅝@9½; 1000 do. at 10¼ B. 90; 1000 Bonnie Claire at 44; 1000 California Hills at 4; 1500 Clark Copper at 24@24½; 5000 Mohawk-Johnnie at 17¼@17⅝.

LOCAL PRODUCE MARKET.

Butter has at last declined to its proper level, and it is believed the break came yesterday, but the new prices will become effective today. This break was not a surprise, but some of the dealers said the decline was more radical than they had expected. On the Produce Exchange yesterday morning the official price was made 57½ for creamery extras, and 55 cents for firsts. This is a fall of 10 cents for each grade of butter. The causes for the break are many, the leading one being that the supply is out of proportion to the demand, and stocks were rapidly accumulating on the floors of the butter houses, thus rendering the market top heavy and a radical decline was necessary to move the surplus supplies. Receipts have been such that every nook and corner that could hold a case has been filled. Much has gone into storage, but at present prices no profit can be made on stored supplies. Eggs were firm under light receipts. Arrivals yesterday were only 347 cases. No eastern eggs came in. Local ranch eggs were offered on 'change at 23 cents, but no bids were made.

A moderate-sized shipment of eastern cheese arrived yesterday.

Eastern potatoes were offered for sale on 'change at advanced prices. Two dollars was the asked price for fancy Colorado.

Asparagus tumbled to 11@12 cents per pound. Vegetables generally were weaker.

Strawberries were in greater supply at 6@11 per basket. Fish was scarce.

The receipts of produce as reported for yesterday's exchange were as follows: Eggs, 347 cases; butter, 13,085 lbs.; cheese, none; potatoes, 1462 sacks; onions, 607 sacks; beans, 19 sacks; sweet potatoes, none.

Prices Current.

EGGS—Candled, fresh California ranch, 20.

BUTTER—Creamery extras, 57½; creamery firsts, 55; dairy, 25.

CHEESE—Cal. Ancnor, 20; Cal. Y. A., 21; storage cheese, 16; fresh, 18; eastern daisies, 20; Longhorns, 21; N. Y. twins, 19; singles, 17@19; hand, 22; Dom. Swiss, 22; Imp., 32; Limburger, 18; cheddars, 16@16½; Tulare large cheese, 19; Tulare Y. A. 20; Tulare hand cheese, 21.

BEANS—Pinks, No. 1, 3.00; Lady Washington, No. 1, 3.00; small white, No. 1, 3.00; black eyes, 6; Limas, No. 1, 4.75@5.00; Garvanzas, 5½@6; American lentils, 12½@15 lb.

DRIED FRUITS — Apples, evaporated, new, per lb., fancy 50s, 5; fancy 25s, 9½; apricots, extra fancy, 25s, 17; extra choice, 15; in 1-lb. cartons, 2 per lb. extra; citron, imported, fancy, 16-lb. boxes, 20; currants, imported, fancy, bulk, recleaned, 8½; 50 16-oz. packages, 9; 50 12-oz. packages, 8; dates, imported, Fards, fancy 60 lbs., 9; Golden dates, 60 lbs., 7½; special price in quantities; figs, new, per lb., Calimyrna, 10-ls, 1.15; Calimyrna, 20-1s, 1.25; white, choice, 60-lb. boxes, per lb., 7; peaches, per lb., fancy, unpeeled, 25s, 12¼; extra choice, unpeeled, 25s, 11¾; choice, unpeeled, 50s, 11; fancy, peeled, 25s, 20; in 1-lb. cartons, 2c extra; pears, fancy halves, 25s, 13; in 1 or 2-lb. cartons, 2c extra; peels, imported, orange or lemon, 10s, 13; plums, fancy pitted, 25s, 11; prunes, fancy, San Jose "Imperials," per lb., 30-40, 25s, 10; 40-50, 25s, 8¾; 50-60, 25s, 7¾; prunes, fancy San Jose "Imperials," per lb., 80-100, 50s, 5; Silver, fancy 25s, 10; Silver, choice, 25s, 9½; in 10-lb. boxes, 1c extra, 5-lb. boxes 2c extra; raisins, per box, Clusters, 4-crown, 20s, 2.25; loose Muscatels, per lb., 2-crown, 50s[illegible], seedless Sultanas, [illegible]; seeded, Eagle, fancy, 36-1s, per package, 7@7½; seedless Muscatels, 7; Shastas, fancy, 7.

HONEY—Comb, 24 is to a box: White, per comb, 16; light amber, 14. Extracted: 2 5-gal. cans to case, 60 lbs. to can: Water white, per lb., 7½@8; white, per lb., 7½; light amber, per lb., 7; white, 12 1-gal. to case, per case, 6.00; white, 24 ½-gal. to case, 7.50; glass, white, 24 ¼-gal. to case, 7.50; glass, 24 is to case, comb in 5.00.

NUTS—New almonds, fancy IXL, 19@20; almonds, fancy paper-shell, 17; almonds, choice Brazils, large, new crop, 16@17; filberts, large, new crop, 14; pecans, Jumbo, 16@17; pecans, large, 16@17; peanuts, eastern, "bun," raw, 6¼; eastern peanuts, 6¾; Cal. "Sunshine," raw, 6½; Cal. "Sunshine," roasted, 8½; Japa fancy, raw, 6; Japa fancy, roasted, 8; walnuts, No. 1, softshell, 14@15; walnuts, No. 2, softshell, 10@15; coconuts, per dozen, 85.

FRESH FRUITS—Fancy Colorado Jonathan apples, 2.50@2.75; Colorado Black Twigs, 4-tier, 2.00@2.25; Colorado Winesaps, 2.50; Belleflours, 1.50; White Winter Pearmains, 4-tier, 2.00; Yellow Newtown Pippins, 4-tier, 1.75; pineapples, 7.50 per crate; loquats, 5 per lb.

CITRUS FRUITS — Standard lemons, 1.50; packed lemons, 1.25@1.50; choice lemons, 1.50; fancy lemons, 1.75@2.00; cull lemons, 50@75; bananas, 4 per lb.; fancy navel oranges, 2.00; choice navels, 1.25@1.50; grapefruit, seedlings, 1.25@1.50; fancy seedless grapefruit, 2.50@3.00; Tangerines, 1.25@1.50 per box.

BERRIES—Strawberries, Moneta, 6@11; Gardena, 6@11; Irwindale, 6@11; Tropicos, 6@11; Montebellos, 6@11; cranberries, 9.00@12.00; raspberries, 40.

ONIONS—Australian Brown onions, 2.00.

POTATOES — Highland, 2.25; yellow sweet potatoes, 5.00 per sack; Oregon potatoes, 2.25 per cwt.; Idaho Rurales, 2.60; Colorado potatoes, 2.00; Minnesota Early Rose, 2.00; Wisconsin potatoes, 2.00; eastern Early Rose, 2.25@2.50.

GREEN VEGETABLES — Beets, 40; carrots, 40; parsley, 30 crate; turnips, 15@20; peas, 6@8; red radishes, 20 doz.; cabbage, 1.25@1.40; fancy green onions, 15@25 doz.; lettuce, 75@1.00 per crate; garlic, 7½@10; parsnips, 25@50 doz.; Mexican tomatoes, 3.00@3.25 crate; Cuban tomatoes, 6.00 per crate; pie pumpkins, 1½ per lb.; rhubarb, 2@4 per lb.; celery, 30@35; artichokes, 40@75 doz.; cauliflower, 1.25 per doz.; hothouse cucumbers, 1.50@2.00 per doz.; mushrooms, home grown, cultivated, 1.00 per lb.; watercress, 25 per doz. bunches; asparagus, 11@12 per lb.; spinach, 15@20 per lb.

POULTRY — Dealers pay live weight for stock: Old roosters, 8; young roosters, 18; stags, 9; squabs, 1.50@1.75 doz.; hens, 16 per lb.; ducks, 16; turkeys, heavy, 17; turkeys, light, 14; geese, 12; fryers, 22; broilers, 24. Selling price, per lb., dressed: Young roasters, 19½; old roasters, 12; fryers, 19; broilers, 26; old toms, 21½; young toms, 23; hen turkeys, 22½; turkeys, 23; hens, 16@17; ducks, 18; geese, 17 lb.; squabs, 2.50 per doz.

BEEF—Steers, No. 1, per lb., 7¾; second, 6¾; third, 5¾@6; prime, 7¾; heifers, 7¼; veal, 10; hind quarters, 10; fore quarters, 5½; loins of beef, No. 1, 14; ribs of beef, No. 1, 12; beef tenderloins, 25; checks, 4½; square chucks, 4¼; plates, 3½; round and rumps, 7¾; beef clods, 8; shoulder clods, 5; beef shanks, 3; flank rumps, 7; flank steaks, 8; beef rolls, 10; boneless beef trimming, 5; beef tongues, 12; S. P. beef tongues, 14; ox tails, 3; lambs' tongues, per doz., 30; beef hearts, each, 10; beef livers, each, 20; kidney suet, per lb., 5½; kidneys, each, 2; sweetbreads, 25; brains, 10.

MUTTON — Dressed muttons, ewes, per lb., 11; dressed mutton wether, 11½; dressed mutton yearlings, 12; fall lambs, 11; milk lambs, 13½; sheep, 3.00@4.00.

PORK—Dressed hogs, per lb., 11½; trimmed hogs, 13½; pork loins, 14; frozen pork spare ribs, 5; fresh picnics, 9½; pork shoulders, 9; pork butts, 12½; fresh hams, 13½; bellies, fresh, 13½; leaf lard, 11; pork trimmings, 10; frozen pork spare ribs, 5; fresh pork spare ribs, 8; pork tenderloins, 20; back fat, 9; cleaned pigs' feet, each, 3½; tongues (sweet, pickled or fresh,) 75; cleaned hogs' head, per lb., 5½; plain cooked tripe, per lb., 1½; hog plucks, each, 5; pork kidneys, per doz., 15; pig tails, per lb., 4; neck bones, per lb., 4½.

BACON—Winchester 10-lb. bacon, 19; Winchester bacon, 19½; 8 Ave., 20; Empire, 20; 49'er, 16@17; Premium, 23½; Atlas bacon, 18; Gold Band, 20¼; Diamond C bacon, 23; Helmet bacon, 16½; Orange Blossom bacon, 14½; Sunlight bacon, 6-8 avg., 19¾; Rex Breakfast bacon, 8-10 avg., 18; Rex bacon, 6-8 avg., 19¼; Regal bacon, 18¼; Helmet bacon, 8-10 avg., 18¼; Helmet, 6-8 avg., 19¼; White Label bacon, 6 to 10 lbs., 19¼; Armour's Star Wide bacon, 3 to 5 lbs., 23½; Armour's Wide bacon, 6-8 avg., 19½; wide bacon, 8-10 avg., 18¾; Star bacon, 23¼; Empire Breakfast bacon, 20½.

HAMS — Per lb., Rex, 17; Rex skinned hams, 18½; Diamond C, 17¾; Diamond C skinned hams, 19; boiled boneless Rex hams, 23; mild-cured hams, 16½; plain hams, 15½; Winchester, small, 10 to 12 avg., 17½; Winchester hams, avg., 17; Premium, 10-12, 18¾; Premium hams, 10-12, 18½; Gold Band, 18¼; California hams, 11½; Premium skinned hams, 19; 14 Ave. hams, 14½@15; 12 Ave. hams, 15@15½; Oregon Blossom, 13¼; fresh hams, 12½; fresh picnic hams, 9½; Ashland hams, 15½; minced ham, 13; Cylinder boiled hams, 23; Premium boiled hams, 24; Oxford boiled hams, 17¾; Star hams, 10-12 avg., 18¼; Armour's Star hams, 14-16 avg., 18; Star hams, 12-14 avg., 18¼; Helmet hams, 17¼; Star skinned hams, 19; Armour's boiled hams, 23; boiled boneless and tied hams, 21; Armour picnic hams, 10½; Regal hams, 16½; Atlas hams, 16¾; Atlas skinned hams, 18½; Atlas picnics, 10½; Armour's Shield hams, 10-12 avg., 17¼; Armour's Shield hams, 14-16 avg., 17; Shield hams, 12-14 avg., 17.

DRY SALTED MEATS—Dry salt narrow bellies, 12¾; dry salt clear bellies, 16-20 avg., 12¼; dry salt clear backs, 12; short clear backs 12; D. S. bellies, 16-18 avg., 12½.

PICKLED GOODS—Honey-comb tripe, half-bbls., 2.65; honey-comb tripe, keg, 1.85; honey-comb tripe, kits, 95; spiced pigs' feet, half-bbls., 4.50; spiced pigs' feet, keg, 2.60; spiced pigs' feet, kits, 1.25; pickled lambs' tongues, kits, 2.00.

BARRELED MEATS—Rumps (bone in.) bbls., 10.00; half-bbls., 5.50; rumps (bone cut,) bbls., 12.50; half-bbls., 6.75; plate beef, bbls., 9.00; half-bbls., 5.00; rolled plate (boneless,) bbls., 12.00; half-bbls., 6.50; Sunderland pork, bbls., 14.25; half-bbls., 7.25; family pork, bbls., 23.00; half-bbls., 11.50; fancy pig pork (narrow,) bbls., 23.00; half-bbls., 12.00; fancy pig pork (wide,) bbls., 26.00; half-bbls., 13.50; S. P. spare ribs, 10.00 bbl.; half-bbls., 5.25.

SAUSAGE — Bologna, per lb., 7; bologna, paraffined, per lb., 7¼; blood sausage, 9; liver sausage, 7¼; Diamond "C" sausage, links and bulk, 15; head cheese, 8¼; fresh pork sausage, links, 10; fresh pork sausage, bulk, 10; Spanish pork sausage, 10; Wiener sausage, 10; Frankfurt sausage, 10; New England ham sausage, 12; minced sausage in sacks, 12; Douglas style sausage in sacks, 13.

PURE LARD—Tierces, per lb., 12½; cases, 7 10-lb. cans, 9¼; cases, 12 5-lb. cans, 9¾; cases, 20 3-lb. cans, 9¾; leaf lard, 11; Rex pure lard, 12¼; Premium lard, 13¾; Silver Leaf lard, 12½; Jewel Compound, 9¾; Compound lard, western, 9¾@10; back fat, 9½; Yellow Cotosuet, 9¾; White Cotosuet, 10¾; Mission lard, 12; Shield lard, 11¾; Star lard, 12¾; Armour's Compound lard, 9¾; Diamond C kettle lard, 13¼@14¼; White Ribbon, 9¼@10¼; basis Suetene, 9¼@10¼; vegetable lard, 10¾; K. C. lard, 12¾; Armour's Shield lard, 12¼@12½; Armour's Mission lard, 12½@12¾; Armour's Simon Pure lard, 13¾@14; Armour's Vegetole, 10¾@11¼.

FAMILY FLOUR — Local patents, A1 flour, per bbl., 4.80; Globe flour, 4.80; Select California white wheat; Banquet flour, per bbl., 4.60; Towel flour, 4.60; Silver Star flour, 4.40; XXX flour, 3.80; Capitol flour, 4.80; A1 hard flour, 4.75; Aurora, 4.40; Mikado, 4.00; Trophy, 3.80; New flour, 4.60; Mayflower, 4.60; Eclipse, 4.40; buckwheat flour, 100 bbl., 3.00; Souvenir towel sacks, 4.50. Eighth-bbls., 10c per bbl. higher.

CALIFORNIA AND EASTERN FLOURS—Crown flour, 4.25; Cream Loaf, first patent, Kansas, 4.85; Electric Light, first patent, Dakota, 5.40; Powerful, second patent, 5.25; Rock River rye, 5.00; Kansas whole wheat and graham, 4.35.

BAKERS' FLOUR — Globe flour, per bbl., 4.75; eastern graham, 4.75; eastern whole wheat flour, 4.60. Blended wheat flours: Bakers' A1 flour, per bbl., 4.50; bakers' Magnum flour, 4.40; Comet flour, 4.40; eastern rye, 5.00; Capitol bakers' flour, 4.80; Capitol extra bakers' flour, 4.80; Our Giant, 4.40.

CEREAL GOODS.

Per 100—	5 lbs.	10 lbs.	25 lbs.	50 lbs.
A1 flour	.....	$2.90	.....	.....
Pastry flour	.....	2.70	.....	.....
Graham flour	.....	2.60	$2.55	$2.50
Whole wheat flour	.....	2.70	2.65	2.60
Cornmeal, W. & Y.	.....	2.60	2.55	2.50
Cracked wheat	.....	3.20	3.15	3.10
Farina	.....	3.40	3.35	3.30

Wheat flakes, per sack of 50 lbs. 1.40
Wheat flakes, per bbl. of 25 lbs. net 4.00

GRAIN AND FEED — Millers' prices to dealers: Wheat, per 100 lbs., 1.55; wheat, No. 1, 1.50; wheat, No. 2, 1.45; wheat, cracked, 1.65; wheat, 100-lb. sacks, 1.65; corn, 1.40; corn, Sm. Y., 1.45; cracked corn, 1.45; feed meal, 1.50; bran, heavy, 1.30; rolled barley, 1.55; oil-cake meal, 2.50; cotton-seed meal, 1.30; shorts, 1.35; oats, whole Oregon, 1.80; oats, red California, 1.40; Texas-grown red seed oats, 1.60; eastern Kaffir corn, 1.40; seed rye, 1.55; small yellow corn, 1.45; Egyptian corn, 1.35.

FLOUR—	In Boxes.	50-lb. S'ks.	10-lb. S'ks.	25-lb. S'ks.	50-lb. S'ka.
Perf. Pat. Pastry	.....	.....	$2.70	.....	.....
Buckwheat flour	.....	$2.70	3.50	3.45	3.40
Graham flour	.....	.....	2.60	2.55	2.50
Rye flour or meal	.....	.....	3.20	3.15	3.10
Cornmeal, W. & Y.	.....	.....	2.60	2.55	2.50
Oatmeal, ground	.....	4.05	3.85	3.80	3.75
Oatmeal, Steel Cut	.....	4.70	4.50	4.45	4.40
Hominy, large or small	.....	.....	2.95	3.75	3.70	3.65
Cracked wheat	.....	.....	3.60	3.40	3.35	3.30
Entire wheat flour	.....	.....	.....	2.70	2.65	2.60
Pearl barley	.....	.....	5.00	4.80	4.75	4.70
Split peas, green	.....	.....	5.70	5.50	5.45	5.40
Split peas, yellow	.....	.....	5.70	5.50	5.45	5.40
Glutten flour	.....	.....	3.95	3.75	3.70	3.65
Farina	.....	.....	3.60	3.40	3.35	3.30
Nutrina Germ	.....	3.50	3.80	3.60	3.55	3.50

Rolled wheat, in bbls., net weight 125 lbs., per sack 4.00
Buckwheat flour (bulk, seamless sacks,) 100 lbs. 3.00
Buckwheat flour (bulk, seamless sacks,) 100 lbs. 3.75

	30.	25.	50.	100.
Excelsior Chick Food	$3.35	$3.30	$3.25	$3.20
" Fattening Food	3.35	3.30	.....	3.00
" Egg Food	.55	.....	.....	1.85
" Moulting Food	.....	.....	.....	1.85
" Chick Food, 20 5-lb. pkgs., per case	.....	.....	.....	3.75

SUGAR—Prices are based on sacks. Bbls., add 10c; ½-bbls., 25c, and boxes, 50c per 100 lbs. All prices are net cash, less 25c cwt., 15 days. Beet gran., 4.85; western cane and fruit gran., 5.05; C. & H. cane and berry gran., 5.05; Cube A, crushed or fine crushed, 5.30; Candy gran., 5.15; powdered, 5.15; C. & H. confectioners' A, 5.05; western Con. A, 5.05; Magnolia A, 4.85; Extra C, 4.45; Golden C, 4.05; D, 4.35; Bowles 6x powdered, 30-lb. boxes, 7.00; Bowles 6x powdered, ½-bbls., 6.75; Bowles 6x powdered, bbls., 6.50; Dominos, 8.95. Bar sugar: Cal. Club, Longs or Shasta, 35-lb. tins, 8.50; 30-lb. boxes, 8.25.

SALT—Western, handled through L. A. jobbers. Table salt, cartons, 48-2s, per case, 1.60; Princess salt, cartons, 20-5s, per case, 1.40; 150-lb. bales, Crown brand, all-sized pockets, per bale, 1.70; Worthington daily, 50s, per ton, 12.50; 100s, per ton, 12.50; 224s, per ton, 11.50; Crown or gran. Dairy, 50s, 13.00; 200s, 12.00; Rock and half-ground, 50s, 12.00; 100s, 11.00; granulated and ¼-ground, 100s, 12.00; granulated and ¾-ground, large, per ton, 10.50; Ice-cream and evaporated sheep, 50s, per ton, 12.00; 100s, per ton, 11.00; Hide and Ice-cream, No. 2, per ton, 9.50; Lump, Stock, imported, per ton, 21.35; imported, Higgins, 50s, per ton, 4.00; imported, Winnington, 50s, per ton, 26.00. Special prices in car lots.

CHILES—Evaporated, storage, 13@13½; bulk, 12½ 9@15; ground, 12½c Mexican Black, 12½@13; sun dried, 13@13½.

HAY—No. 1 barley hay, 14.00@16.00; No. 2, 12.00@14.00; No. 1 wheat hay, 14.00@16.00; No. 2, 12.00@14.00; No. 1 [illegible] oat hay, 18.00@20.00; No. 2, 12.00@14.00; southern alfalfa, 13.50@14.00; local, 14.00@16.00.

POPCORN—Rice, shelled, fancy, eastern, per lb., 5.

Local Petroleum Prices.

Quotations on petroleum products, f.o.b. tank cars, Los Angeles.

Gasoline and Distillate—Red Crown gasoline, bulk, 18c per gallon; do, cases, 25c per gallon; 86 deg. gasoline, bulk, 30c per gallon; do, cases, 37½c per gallon; No. 1 engine distillate, bulk, 8½c per gallon; No. 2 engine distillate, bulk, 7½c per gallon.

Fuel Oil—From 14 to 1 deg. gravity, 75@80c per barrel.

Illuminating Oils—Water white, bulk, 9½c per gallon; tank, wagons, 9c; in barrels, 9½c; Pearl, in cases, 16½c per gallon; Astral, cases, 16½c; Eocene, cases, 19½c per gallon; Extra Star, 20½c per gallon; V. & P. Naptha, barrel, 12c; per gallon, 19c, Elaine, cases, 26½c per gallon.

NEW YORK MARKETS. SHARES AND MONEY.

[BY THE ASSOCIATED PRESS—P.M.]

NEW YORK, April 4.—There was a general expansion of the volume of transactions in today's rising stock market over the halting and hesitating market of yesterday. The market still preserved its professional appearance, however, and the movement was regarded rather as readjustment of the price level to the changed conditions in the money market than as a response to any actual large absorption of securities. The readjustment in values was quite radical and sudden. Other factors were given a nominal influence in the day market but there can be no doubt that changed conditions of the money prospect lay at the root of the more cheerful sentiment expressed by the rise in prices. Today the call loan rate did not rise above 2½ per cent, compared with a maximum rate of 3 1-4 per cent. yesterday. The movement of the international exchanges is significant of the change in conditions. Now with the quarterly settlements concluded and the expected relaxation in foreign money markets, New York is without urgent necessity to draw on Europe. London has removed obstacles to an outgo of gold, the price of the metal declining in that market and a sharp fall in the open discount rate opening the way for New York to secure gold if desired. The rapid fall in our own money rates meanwhile has run up the sterling exchange rate to where the import of gold offers no profit. The collapse in money rates clears up one of the darkest clouds on the financial horizon and is of vast sentimental influence in disposing of the depression recently hanging over the securities market. Large importance was attached in the day's speculation to the report from Chicago that a settlement was imminent of the wage dispute of the Western Railroads. Southern Pacific's very strong showing of net earnings for February helped that stock and Union Pacific as well and this had a sympathetic effect on the whole market. A rebound in the London copper market was a favoring incident of the day. The late market showed the usual effect of profit-taking on so considerable a day's rise but the gains were quite well maintained. The bond market was active and very strong in response to the decline in money rates. Total sales, par value, $2,353,000. United States bonds were unchanged on call.

Boston Stocks and Bonds.

Money—		Allouez	55
Call loans	5@6	Amalgamated	93½
Time loans	6@6½	Atlantic	14
Bonds—		Bingham	1?¾
Atchison Adj. 4s.	90¼	C. & Hecla	850@860
Atchison 4s	98¼	Centennial	33
Mex. Central 4s.	51¼	Copper Range	81
Railroads—		Daly West	15¼
Atchison	95⅝	Franklin	17⅝
Atchison pfd	95½	Granby	**130
Boston & A.	*231	Isle Royale	20¼
Boston & Maine	159	Mass. Mining	5
Boston Elevated	143	Michigan	15
Fitchburg pfd	129	Mohawk	79½
Mexican Central	21½	Mont. Coal & C.	2½
N. Y. N. H. & H.	13?¾	Old Dominion	54
Union Pacific	138⅝	Osceola	141
Miscellaneous—		Parrot	22½
Am. Pneu. Tube	7	Quincy	120
Am. Sugar	126⅝	Shannon	18½
Am. Sugar pfd.	125½	Tamarack	110½
Am. Tel. & Tel.	120½	Trinity	22¼
Am. Woolen	29	United Copper	59¼
Am. Woolen pfd.	95⅝	U. S. Mining	54¼
Ed. Electric Illu.	207	U. S. Oil	10½
Mass. Electric	18¾	Utah	61½
Mass. Elec. pfd.	61½	Victoria	7½
Mass. Gas	60½	Winona	8
United Fruit	108⅝	Wolverine	158
U. Shoe Mach.	58¾	North Butte	90
U. Shoe M. pfd.	27½	Butte Coalition	26⅞
U. S. Steel	36⅞	Nevada	13⅝
U. S. Steel pfd.	99	C. & Arizona	163
Mining—		Arizona Com.	25¼
Adventure	3½		

*Bid. **Asked.

Bond List.

U. S. R. 2s reg.	103½	Jap. 6s, 2nd Ser.	100⅝
U. S. R. 2s coup.	103½	Jap. 4½s, certif.	89½
U. S. 3s reg.	102⅝	Jap. 4½s 2nd Ser.	88⅝
U. S. 3s coup.	103½	L. & N. Un. 4s.	99
U. S. old 4s reg.	101	Man. Con. G. 4s.	99
U. S. old 4s coup.	101	Mex. Central 4s.	81½
U. S. n. 4s reg.	130¼	Mex. C. 1st Inc.	22¾
U. S. n. 4s coup.	130½	M. & St. L. 4s.	**89
Am. Tobacco 4s.	73½	M., K. & T. 4s.	97
Am. Tobacco 6s.	106½	M., K. & T. 2nds	83
Atchison Gen. 4s.	99	N. Y. C. G. 3½s.	92½
Atch. Adj. 4s.	**91	N. J. C. Gen. 5s.	123¼
Atlantic C. L. 4s.	94½	N. P. 4s	101¼
B. & O. 4s.	100	N. P. 3s	70
B. & O. 3½s.	92½	N. & W. Con. 4s.	98¼
B. R. T. cv. 4s.	85½	Oregon S. L. 4s.	92½
Cen. of Ga. 5s.	108½	Pa. Conv. 3½s.	95½
C., Ga. 1st Inc.	**85	Reading Gen. 4s.	97¼
C., Ga. 2nd Inc.	75	St. L. & I. M. 5s.	110
C., Ga. 3d Inc.	**65	St. L. & S. F. 4s.	80½
C. & O. 4½s.	102⅝	St. L., S. W. 4s.	77
C. & A. 3½s.	69⅞	Seaboard A. L.	74
C. B. & Q. n. 4s.	96	So. Pacific 4s.	86¼
C. R. I. & P. 4s.	72⅞	S. P. 1st 4s cer.	93½
C. R. I. & P. 5s.	86	So. Railway 5s.	111
C. C. C. & St. L.	99	T. & P. 1sts	113¼
Colo. Ind. 5s, A.	63½	[illegible] 4s.	81½
Colo. Midland 4s.	*67½	Union Pacific 4s.	98⅝
Colo. & So. 4s.	91¼	U. S. Steel 2nd 5s	98¼
Cuba 5s	101	Wabash 1sts	111
D. & R. G. 4s.	94	Wabash Deb. B.	72½
Distillers' Sec. 5s.	84½	Western Md. 4s.	81
Erie prior lien 4s.	95⅝	W. & L. E. 4s.	**81
Erie Gen. 4s.	*87¼	Wis. Central 4s.	90
Hock. Val. 4½s.	*104½	Japan 4s. certif.	79
Japan 6s	100⅝		

*Bid. **Offered.

Treasury Statement.

WASHINGTON, April 4.—Today's statement of the treasury balances in the general fund shows: Available cash balance, $252,710,660; gold coin and bullion, $11,660,752; gold certificates, $40,613,640.

New York Money Market.

NEW YORK, April 4.—Money on call, easy, 2½@3; ruling rate and closed bids, 2½; offered at 2½ per cent. Time loans very [illegible]; 60 days, 4½@5 per cent.; 90 days, 5 per cent.; 6 months, 5@5¼ per cent. Close—Prime mercantile paper, 6@6½ per cent. Sterling exchange, firm with actual business in bankers' bills at 4.84 7-10@4.84¾ for demand and at 4.80 7-10@4.80¾ for 60-day bills. Posted rates, 4.81@4.81½ and 4.85@4.85½. Commercial bills, 4.80⅜@4.80½. Bar silver, 64⅞. Mexican dollars, 49⅞. Bonds—Government and railroad, steady.

Closing Stocks—Actual Sales.

	Sales.	Highest.	Lowest.	Closing bid.
Adams Express	.....	.....	.....	80
Amalgamated Copper	99,500	94	91	93⅞
Am. Car & Foundry	3,500	37	35⅞	36⅞
Am. C. & F. pfd.	200	98	98	97½
American Cotton Oil	700	30¼	29¾	30
Am. Cotton Oil pfd.	.....	.....	.....	80
American Express	.....	.....	.....	240
Am. Hide & L. pfd.	.....	.....	.....	27
American Ice	.....	.....	.....	81
American Linseed Oil	200	15½	15¼	15
Am. Linseed Oil pfd.	300	32½	31½	32
American Locomotive	2,300	65	63½	64
Am. Locomotive pfd.	.....	.....	.....	107
Am. Smelting & Ref.	45,100	127⅞	123¼	126⅞
Am. S. & R. pfd.	2,600	108½	106	108¼
Am. Sugar Refining	4,000	127½	126¼	127
Am. Tobacco, pfd. cer.	1,500	92	91¼	91⅞
Anaconda Mining Co.	22,400	63⅛	61¼	63⅞
Atchison	43,700	96⅛	94⅝	95⅞
Atchison pfd	.....	.....	.....	95½
Atlantic Coast Line	1,000	104⅝	102½	103½
Baltimore & Ohio	11,000	99½	97	99⅝
B. & O. pfd.	.....	.....	.....	89
Brooklyn Rapid Transit	41,300	62½	60⅞	62
Canadian Pacific	10,500	177¼	173⅝	176
Central of New Jersey	.....	.....	.....	188
Chesapeake & Ohio	2,700	41⅛	40¼	41¼
Chicago Great Western	500	14	13⅞	13⅞
Chicago & N. W.	5,300	152½	149⅝	150½
Chicago, M. & St. Paul	30,700	136⅝	132⅝	136¼
Chicago Ter. & Trans.	.....	.....	.....	5
Chicago T. & T. pfd.	.....	.....	.....	10
C., C., C. & St. Louis	700	71	70⅝	71
Colorado Fuel & Iron	12,900	35⅝	32½	35¼
Colorado & Southern	2,500	26½	25½	25⅞
Colo. & So. 1st pfd.	200	60½	60¼	60
Colo. & So. 2nd pfd.	300	49	48⅝	47½
Consolidated Gas	200	126	125⅝	125
Corn Products	900	19⅝	19	19⅝
Corn Products pfd.	.....	.....	.....	79
Delaware & Hudson	1,700	185⅝	183½	184
Del., Lack. & Western	700	470	470	468
Denver & Rio Grande	900	31¼	30⅞	30
D. & R. G. pfd.	400	77	75½	73
Distillers' Securities	5,800	73½	72	73
Erie	14,300	25⅝	24⅝	25¼
Erie 1st pfd.	1,000	60	59½	59¼
Erie 2nd pfd.	600	41	40⅝	39⅝
General Electric	300	148	147	146
Illinois Central	800	148½	145½	147½
International Paper	4,300	15¼	14	15
Int'l Paper pfd.	1,400	75¼	73⅞	75⅝
International Pump	.....	.....	.....	26
Int'l Pump pfd.	400	79	78	75
Iowa Central	.....	.....	.....	19
Iowa Central pfd.	1,400	37	34¼	36½
Kansas City Southern	1,400	26⅝	25⅝	26
K. C. Southern pfd.	2,400	59	58	58⅝
Louisville & Nashville	2,100	120	118¾	119⅝
Mexican Central	2,000	22	21½	22
Minn. & St. Louis	2,200	49⅝	49½	49
M., St. P. & S. Ste. M.	1,000	107⅞	106⅝	107¼
Minn., St. Paul pfd.	400	137	136	135
Missouri Pacific	4,100	78¼	75	76
Missouri, Kan. & Texas	11,900	37	35⅝	36¼
M., K. & T. pfd.	500	65¼	65	65
National Lead	4,300	61⅝	60	61½
Nat'l Ry. of Mex. pfd.	.....	.....	.....	52
New York Central	4,100	119¼	118	119⅝
N. Y., Ontario & W.	1,900	38⅝	37⅞	38⅝
Norfolk & Western	1,600	79½	78	79
N. & W. pfd.	.....	.....	.....	76
North American	500	75	74⅝	73¼
Pacific Mail	1,200	28	28½	28
Pennsylvania	56,100	128⅝	123⅞	125⅝
People's Gas	2,100	92⅝	91⅝	92⅝
P., C. C. & St. Louis	2,100	71	70	71
Pressed Steel Car	1,600	37	35⅝	36¼
Pressed Steel Car pfd.	.....	.....	.....	92½
Pullman Palace Car	200	163¼	163	163
Reading	216,900	110⅞	106⅝	109½
Reading 1st pfd.	100	85½	85½	85
Reading 2nd pfd.	.....	.....	.....	85
Republic Steel	6,850	28⅝	26½	27⅞
Republic Steel pfd.	2,700	85½	84¼	85
Rock Island Co.	5,000	22⅝	21⅝	22⅝
Rock Island Co. pfd.	1,500	50	47½	50
St. L. & S. F. 2nd pfd.	200	38½	38½	38¼
St. Louis, S. W.	200	20½	20½	20¼
St. Louis, S. W. pfd.	1,000	54⅝	52	53
Southern Pacific	51,900	82	77⅝	81¼
Southern Pacific pfd.	900	115	114⅝	114⅝
Southern Railway	6,700	23	21½	22⅝
Southern Railway pfd.	900	71¼	69⅝	71
Tenn. Coal & Iron	.....	.....	.....	139
Texas & Pacific	700	29¼	28⅝	28⅞
Toledo, St. L. & W.	200	27⅞	27⅞	27
T., St. L. & W. pfd.	1,500	52⅞	51⅝	52⅝
Union Pacific	154,100	139⅝	134½	138⅝
Union Pacific pfd.	.....	.....	.....	85
United States Express	.....	.....	.....	100
United States Realty	.....	.....	.....	76⅝
United States Rubber	500	44	43	44¼
U. S. Rubber pfd.	600	104⅝	104¼	104⅝
United States Steel	84,450	37⅞	35⅞	37
U. S. Steel pfd.	14,400	99⅞	98¼	99¼
Va. Carolina Chemical	300	29¼	28	29
Va. Carolina Chem. pfd	.....	.....	.....	101
Wabash	.....	.....	.....	14⅞
Wabash pfd	1,900	26	25¼	27½
Wells-Fargo Express	.....	.....	.....	275
Westinghouse Electric	.....	.....	.....	147
Western Union	.....	.....	.....	81¼
Wheeling & Lake Erie	200	12½	12	12
Wisconsin Central	.....	.....	.....	18⅞
Wisconsin Central pfd.	.....	.....	.....	39
Northern Pacific	41,100	136	127	125¼
Central Leather	100	31¼	30⅞	31¼
Central Leather pfd.	.....	.....	.....	95
Schloss Sheffield	400	59	54	58⅝
Great Northern pfd.	26,700	137⅞	130½	136
Inter-Metropolitan	7,700	27½	26⅞	26⅞
Inter-Metro. pfd	2,200	62½	62	62

Total sales for day...1,222,400

NEVADA STOCKS. SAN FRANCISCO LIST.

(Exclusive service to The Times by the Los Angeles Stock Brokerage Company, ground floor Citizens' National Bank Building. Quotations are guaranteed by the Western Union Telegraph Company.)

SAN FRANCISCO, April 4.—New features were again lacking in the mining market today, and in consequence there was little doing, with prices unchanged. Goldfield Consolidated held strong at 8.00; Combination Fraction at 4.25 and Daisy at 2.02½. Some strength was shown this morning in St. Ives, which sold at 1.60. No great changes can be expected until some further news is received as to the labor troubles at Goldfield. The balance of the list was weak in sympathy with the Goldfields. Following are the closing quotations of the San Francisco Stock and Exchange Board, together with the regular call sales:

	Bid.	Asked.	*Sales.
Comstocks—			
Ophir	$ 2.50	$ 2.55	.....
Mexican	1.00	1.05	200
Con. Cal. & Va.	1.20	1.25	500
Savage	1.00	1.05	1,500
Belcher	.51	.52	200
Tonopah District—			
Montana	3.40	3.45	400
Tonopah Extension	3.80	.....	300
MacNamara	.45	.49	.....
Midway	1.65	1.70	100
Belmont	4.50	5.00	.....
North Star	.35	.36	.....
Ohio Tonopah	.05	.06	.....
West End	1.35	1.37½	200
Rescue	.15	.16	.....
Golden Anchor	.32	.33	1,000
Jim Butler	1.02½	1.05	1,700
Cash Boy	.09	.....	.....
Great Western	.03	.04	.....
Sandstorm	.55	.56	500
Tonopah Mining	17.00	.....	.....
Goldfield District—			
Red Top	.....	4.00	.....
Mohawk	16.50	.....	.....
Columbia Mountain	.90	.92	.....
Jumbo	3.30	.....	.....
Jumbo Extension	2.15	2.20	1,100
Vernal	.18	.19	1,000
Goldfield Mining	1.50	.....	.....
Kendall	.40	.42	1,000
Booth	.73	.75	2,500
Blue Bull	.45	.47	1,000
Adams	.18	.19	1,000
Silver Pick	1.22½	1.25	.....
May Queen	.24	.25	.....
Black Butte Ex.	.13	.14	5,000
Dixie	.11	.13	.....
St. Ives	1.55	1.57½	1,800
Conqueror	.18	.20	.....
Lone Star	.28	.29	1,000
Nevada Goldfield	.44	.46	.....
Atlanta	.72	.73	5,300
Great Bend	.....	1.05	.....
Laguna	1.60	1.65	.....
Goldfield Daisy	2.02½	2.05	2,200
Diamondfield Con.	.26	.27	2,000
Goldfield Con. M. Co.	7.87½	8.00	2,200
Goldfield Kewanos	1.35	1.40	500
Frances Mohawk	1.10	.....	.....
Daisy Extension	.06	.07	.....
Combination Fraction	4.30	4.35	200
Milltown Fraction	.....	.08	.....
Red Hills	.34	.35	5,100
Great Bend Annex	.18	.19	500
Great Bend Extension	.27	.29	2,000
Red Top Extension	.49	.50	2,500
Empire	.17	.19	4,000
Oro	.41	.42	2,000
Diamondfield Triangle	.47	.48	3,000
Mohawk Extension	.22	.24	6,100
Treasure	.11	.12	.....
Mohawk Junior	.07	.08	.....
Columbia Mt. Ex.	.06	.07	.....
Potlatch	.....	.90	.....
Lou Dillon	.18	.20	3,000
Bullfrog District—			
Steinway	.18	.20	.....
Original Bullfrog	.17	.18	.....
Lige Harris	.04	.05	.....
Bullfrog Mining	.28	.29	.....
Montgomery Mt.	.27	.28	1,000
Bullfrog Nat'l Bank	.42	.44	.....
Amethyst	.45	.....	.....
Gold Bar	1.05	1.07½	1,500
Homestake Con.	1.17½	1.20	.....
Bullfrog Daisy	.....	.30	200
Happy Hooligan	.09	.....	.....
Bonnie Clare	.41	.....	.....
Tramp Con.	1.15	1.20	.....
Montana Bullfrog	.07	.08	.....
Shoshone Nat'l Bank	.04	.....	.....
Yankee Girl	.09	.14	.....
Golden Scepter	.22	.23	500
Mayflower Con.	.48	.49	.....
Manhattan District—			
Man. Con. G. M. Co.	.75	.....	.....
Manhattan Mining	.13	.14	3,000
Seyler Humphrey	.15	.....	.....
Manhattan Dexter	.23	.24	.....
Little Joe	.03	.04	.....
Mustang	.30	.31	1,000
Broncho	.12	.13	1,000
Little Gray	.40	.....	.....
Manhattan Pinenut	.16	.17	1,000
Jumping Jack	.....	.17	.....
Manhattan Com.	.06	.07	.....
Stray Dog	.....	.30	.....
Other districts—			
Johnnie Con.	.....	.11	.....
Nevada Hills	3.60	3.70	.....
Round Mountain	.08	.....	.....
North Star of Wonder	.09	.....	.....

*Regular call sales.

New York General Market.

NEW YORK, April 4.—On reports of rain in the Southwest and more bearish foreign news, wheat was unsettled and weaker today. Final prices showed ⅝@⅞ net loss. May, 84½@85 15-16; closed, 84⅝; July, 85¼@85⅞; closed, 85¼; September, 85⅝@85⅞; closed, 85¾. Hops, quiet. Hides, dull. Wool, firm. Petroleum, steady. Sugar—Raw, firm; fair refining, 3¼; centrifugal, 96 test, 3¾; molasses sugar, 2⅞; refined, steady.

IF hard to please, you will like Satin skin cream and Satin skin powder. 25c.

FRANK G. CARPENTER'S letter in The Times Magazine the coming Sunday will contain a very entertaining account of his interview with the ex-Queen of Madagascar.

GERMAN AMERICAN SAVINGS BANK. 4%

A Wise Man Said

"I'd rather have my name on a Savings Bank book than in the Hall of Fame—and it's easier, too."

Your name on one of our books may mean a great deal to you. A good start is half the race.

Come in today, and talk it over.

German American Savings Bank

223 South Spring

IMPORTANT NOTICE

Clients of ours holding stocks bought through us, who have changed their address recently or are contemplating doing so, are requested to send their name and correct address either to us or the company in which they are interested. In this manner you will prevent any possible delay in the delivery of your dividend checks. C. P. Bowers & Company, 213 Mason Bldg., 4th and Broadway.

Buy N. C. R. C. COPPER---15c Per Sha[re]

21 rich claims—sure dividend payer. The Nevada & Colorado River Consolidated Gold, Silver and Copper Mining Co.

A. H. MERWIN, Gen. Agent.

310 Bradbury Block. Home A 2169.

WE BUY AND SELL FOR CASH

OR EXECUTE COMMISSION ORDERS FOR MUNICIPAL, CORPORATION, RAILWAY SECURITIES, CALIFORNIA OIL STOCKS AND BONDS, AND STOCKS OF MINING COMPANIES OPERATING IN CALIFORNIA, NEVADA, ARIZONA AND MEXICO.

JOSEPH BALL COMPANY

MEMBERS L. A. STOCK EXCHANGE,
GROUND FLOOR, HOMER LAUGHLIN BLDG.,
315 SOUTH BROADWAY.

WE OWN AND OFFER

MUNICIPAL and SCHOOL BONDS

TO SECURE PUBLIC DEPOSITS

PARTICULARS ON APPLICATION

N. W. HALSEY & CO.

304-5 Union Trust Building, LOS ANGELES
NEW YORK CHICAGO PHILADELPHIA SAN FRANCISCO

We Offer and recommend for [invest]ment the following secur[ities]:

The Edison Electric [Co.]

Common Stock Yielding about ...
Preferred Stock ...
1st and Ref Mtg Bonds ...
1st Mtg (Old Issue) ...

Full particulars on request

Wm. R. Staats [Co.]

Los Angeles Pasa[dena]
351 South Main St. 65 So. Ray[mond]

FRED DO[RR]

BROKER

304-306 SOUTH BROADW[AY]

Member—

New York Stock Exch[ange]
New York Cotton Exch[ange]
Chicago Board of Tr[ade]

Correspondents:

John H. Wrenn & Co., Ch[icago]
Dick Bros. & Co., New Y[ork]

My own private w[ire to] Chicago and New [York] connecting with the [best] correspondents, and NEW YORK STOCK [EX]CHANGE HOUSES.

CONSERVATI[SM] THE KEYSTONE

4 Per Cent Interest on Term Deposits.

EQUITABLE SAVINGS BANK

N. E. Corner First and Spring.

Adams-Phillips [Co.]

Offers for Sale

BONDS OF

The Auditorium Company— per cent.

Los Angeles Pacific Co. bearing 5 per cent.

The Security Building (5th ...) —bearing 5½ per cent.

Ventura County Power Co.— per cent.

And other very desirable securities. Particulars and application 111-113 West ... Angeles, Cal.

Phones: Home, A1673; Sunset, ...

MEMBERS GOLDFIELD STOCK [EXCHANGE]

Ernest Kennedy & [Co.]

E. S. TOMBLIN, C. A. STILSON,

128 WEST SIXTH ST.

Los Angeles

GOLDFIELD AND NE[VADA] STOCKS

OFFICES

Los Angeles, Goldfield, Nev., ...

Safety

Of deposits is the first rule ... This is assured by the fact ... cers attend personally to the ... business, and they are all ... 4 per cent., compounded ... paid on savings deposits. South End Branch, 540 South ... corner Mercantile Place.

Home Savings [Bank]

152 NORTH SPRING, CORNER ...

HALF DOLLAR GIVEN ...

To every person bringing ... advertisement and ... bona fide savings ... $4.50 we will make ... book $5.00. Start ... good Saturday nights ... 6 and 8:30. 4 per cent ... savings.

The Bank of Sou[thern] California

316 7th and Broad... J. B. LANKERSHIM, ...

FOR A SAFE INVEST[MENT]

Ocean View Ce[ment] Stock

Now $1.00 Per ...

433-433 Citizens ...

Buy Stock ...

In the United States ... Brick Co., 223-24-25 ... Bldg. Best proposition ...

Brown Securi[ties]

618-619 Isaias W. H[ellman] ... Los Angeles. Home ...

We have some ... propositions for sale ... terms.

We
and recommend for
the following securities
The
son Electric C
Stock Yielding about 7 p
Stock "
Ref Mtg Bonds "
(Old Issue) "
particulars on request
. R. Staats C
Angeles Pasade
Main St. 35 So. Raymond
ED DO
BROKER
06 SOUTH BROADWAY
York Stock Exch
ork Cotton Exch
go Board of Trade
dents:
H. Wrean & Co., Chic
Bros. & Co., New Yor
own private wir
go and New Y
cting with the
pondents, and
YORK STOCK
GE HOUSES.
Per Cent In-
erest on Term
Deposits.
EQUITABLE
AVINGS BANK
N. E. Corner
First and Spring.
ms-Phillips
Offers for Sale
BONDS OF
torium Company
nt.
ies Pacific Co.
6 per cent.
rity Building (8th and
5½ per cent.
County Power Co.
t.
r very desirable
Particulars and p
n 111-113 West 4th
Home. A1870; Sunset.
GOLDFIELD STOCK E
st Kennedy &
S. TOMBLIN, Manager
A. STILSON.
WEST SIXTH STRE
Los Angeles
OFIELD AND NEVA
STOCKS
OFFICES
s, Goldfield, Nev.
Safety
is the first rule in th
sured by the fact that
personally to the deta
and they are all experie
compounded semi-
savings deposits.
d Branch, 540 South
ne Savings B
DOLLAR GIVEN F
very person bringing
tisement and opens
ble savings account
we will make your
$5.00. Start now.
Saturday nights 7 to
$500. 4 per cent on
e.
e Bank of Southe
California
Jth and Broa
D. LANKERSHIM, Pr
SAFE INVESTMEN
n View Ceme
Stock
Now $1.00 Per Sh
133 Citizens Bank
Stock N
ited States Grain
222-24-25 Merchan
t proposition on
vn Securities
ales W. Heilman &
les. Home Pho
ave some select
ons for sale on

SHIPPING

Port Los Angeles.

ARRIVED—WEDNESDAY, APRIL 4.
ortuna.
AILED—WEDNESDAY, APRIL 4.
ansas-City-Abarene, for San Francisco.
ERVICE IN PORT THURSDAY.
ing Steamer Beringa, from Otaru, Japan.
ing steamer Eva, from Antofagasta.
MING FROM FOREIGN PORTS.
ing ship Falls of Clyde, Capt. Macfar-
ing ship Alcyone, Capt. Nielsen, 167 days
ing ship Socotra, Capt. Westphal, 113
ing ship Tyrone, Capt. Johnston, from
ing ship Forest Queen, Capt. Garlick,
ing ship Forest Tyne.

GENERAL MARKETS.

GENERAL EASTERN MARKET.
GRAIN AND PRODUCE.
BY THE ASSOCIATED PRESS—P.M.]
CHICAGO, April 4.—Showery weather in the
Northwest caused weakness today in the wheat
market. The May delivery closing at a net loss
of 1c. The report of the Weather Bureau
that rain had fallen last night throughout
Kansas, Nebraska and Illinois, with the
assurance that the additional rains will fall
soon, on the heels of damage to the
winter crops, helped weakened. The
fact as a factual journal that the crop
situation is progressing favorably strength-
ened it materially. Somewhat heavy by a mar-
ket of country offerings. Weak cables and liberal
receipts in the Southwest also aided in the
break, although numerous gross buy-
ing orders, representing sentiment through the
wire receiving, was bearish and the mar-
ket went with prices almost at the
bottom of the day. May wheat opened 1@1¼
lower at 79@79¾, sold off to 78½@
78¾, rallied with a net loss of 1@1c at
the close. The market was bearish and the corn market
sympathized with wheat for the most part,
although offering numerous gross buy-
ing orders represented

(WHAT OTHERS ADVERTISE, WE SELL FOR LESS.)

8⅓c FOR 10c BOOK-FOLD PERCALES
Full 36 inches wide, white grounds with assorted line checks in black; an extra good quality and very suitable for outing suits; wears well and launders perfectly.

5c FOR 15c TUFTED CREPONS
A very pretty assortment of colors in pink and blue; also black; are full 27 inches wide and very soft finished; has a tufted stripe of self color; pretty for house wrappers and kimonos.

15c FOR 75-INCH BLEACHED SHEETING WORTH 22½c.
Are mill lengths, and there are 5 to 10 yards in each piece; full double bed width; soft finished and full bleached; is a good quality and worth regularly 22½c.

25c HUCK TOWELS AT..... **15c**
(On sale 8 to 12 o'clock.)
Are 22 by 42 inches in size and an exceptionally good quality; plain white with red and blue borders; are a splendid 25c towel, specially priced for Friday's "Surprise" sale; on sale 4 hours only.

Hamburger's
SAFEST PLACE TO TRADE

15c for 100 Visiting Cards with Name
A special offering from 8 to 12 o'clock only; are the best pearl white card board printed by our Egyptian writer, Sayed Mehrem. (No 'phone orders.)

5c FOR DRAPERY PRINTS WORTH 7½c
Is an extra heavy cloth and specially suitable for comfort coverings and drapery purposes; come in very elaborate designs and striking color combinations.

8⅓c FOR FANCY DRESS GINGHAMS
A wide range of broken plaids in all the most wanted colors; are a good strong heavy thread that will give the best of service; splendid for children's dresses, aprons, or boys' waists.

49c FOR IMPORTED BLACK TAFFETA WORTH 85c
Is 21 inches wide, and the prettiest taffeta silk woven for dresses, waists or skirts; there are 10 pieces in the assortment purchased at about the cost of importation; will give absolutely satisfactory wear; specially priced for Friday's "Surprise" sale only.

98c FOR YARD WIDE BLACK TAFFETA WORTH $1.25
Has a beautiful, rich finish; is pure silk and will give the very best of service; has a pleasing rustle; is full yard wide.

"Surprise" Sale Silk Remnants: Dress Goods

29c YARD FOR SILK REMNANTS WORTH TO $1.00
A splendid assortment of plain and fancy silks in widths of 19 to 36 inches; are in lengths of 1 to 10 yards and include all the wanted colors in both plain and fancies; the weaves are taffeta, louisine, also some pretty wash silks; about 2000 pieces from which to choose at this special price.

68c Yard for Imported Fancy English Mohair Worth to $1.50.
Only a thousand yards, including shades of brown, navy, green, also black; in hair line checks and plaid effects; suitable for suits and skirts; every yard guaranteed to be worth $1.50; bright silky finish; extra firm; 50 to 54 inches wide.

59c FOR BLACK ALL WOOL PANAMA WORTH $1.25.
An extra special offering for Friday only; 20 pieces full 54 inches wide; a fine summer weight; black, lustrous finish; strictly pure wool, very firm; will shed the dust easily, does not wrinkle and is positively worth $1.25.

SILK REMNANTS WORTH TO $1.50 AT **49c**
Including black, white and a full range of all wanted colors in plain and fancy weaves; lengths suitable for dresses, waists, linings and trimmings; 2 to 20 yards in each piece; all wanted shades of taffeta, also figured silks, in the new spring patterns selling regularly at $1.00 to $1.50; plain black and white silks and satins that are good values at $1.00.

$1.50 FOR WOMEN'S SILK UMBRELLAS WORTH TO $2.50
24-inch size and covered with the best quality Gloria silk; have steel rod, paragon frame and tape finished edges; assorted handles in sterling and gold on pearl; gun metal, horn and natural wood in plain or silver trimmed; absolutely water proof.

3c Yard for 10c French crinoline; black or white; full 27 inches wide and is a good quality; usually sells at 10c.

5c *Lining Remnants*
Are the regular 15c and 20c percales and spun glass; also 20c and 25c sateens; the colors are brown, tan, gray, navy, light blue, also black; choice at 5c yard.

Waists : Petticoats

SECOND FLOOR.

WAISTS WORTH $1.50 AT **68c**
A big assortment of 300 pretty white shirt waists that have become slightly soiled through being displayed and handled; a trip to the laundry will make them good as new; many of them can be easily cleaned at home; are made of splendid white lawns; both long and short sleeve styles in the lot; prettily trimmed with dainty laces and embroideries; are the regular $1.00, $1.25 and $1.50 waists; specially priced for Friday at choice 68c.

59c White Petticoats Worth $1.50
A very special offering for Friday's surprise sale; 200 garments which have become slightly mussed from window and table display; are made of an excellent quality soft finished material and have 18-inch flounces very elaborately trimmed with laces and insertion.

300 Women's Suits Prices Near Half

The Picture Shows Them as Sketched in Our Salesrooms

ON SALE FRIDAY ONLY

This splendid lot of handsome suits which we have specially priced for one day only are from three different sources; 63 of them are part of a delayed shipment; 185 of these suits represent a very special purchase at a little more than half the regular value and the other 42 are regular $25, $30 and $35 suits from our regular stock; each individual suit is correctly tailored in the latest spring style; the materials are light weight all wool cloth in the newest and most popular shades of the season's best colors; are all stylishly trimmed while the make-up and finish shows the expert workmanship of the best man tailors; the price we have med while the make-up and finish shows the best man tailors; the price we have named for Friday is within the reach of the most economically inclined woman and we say positively that quality and style considered, not one of these suits can be duplicated in any other store in the city for less than $25 to $35; choice for one day only at the one price.

Embroideries: Trimming: Neckwear: Chiffons

Embroidery Remnants Worth 50c Yd. at 15c
A great big assortment of short pieces embroideries specially priced for Friday's "Surprise" Sale; included in the lot are swiss, nainsook, cambric and muslin edges, bands, demi-flounces and insertions; are in pretty floral and conventional designs, in widths and some are choice values at 50c a yard; specially priced for one day in width and shadow and embossed effects; are in lengths to 5 yards; many are to 20 only.

5c FOR RIBBON REMNANTS WORTH TO 35 CENTS
A splendid assortment of remnants of taffeta, messaline, chiffon taffeta, gros grain, and satin ribbons; plain colors are black and white; also plaids, stripes and printed designs; in widths to 5 inches and lengths to 2 yards.

3c YARD FOR WASH LACES WORTH TO 10 CENTS
Laces, bands and insertions of Point de Paris, cotton torchon, Platt, Val., imitation Cluny, Nottingham and everlasting laces in assorted widths.

10c FOR NECKWEAR WORTH TO 50c
Stocks, collars and tabs of lace, chiffon and braids; also embroidery; some slightly soiled from display; a very large assortment.

25c FOR CHIFFON WORTH 50 CENTS
An unusual offering for Friday; comes in white and cream and is a firm, sheer, silky material, suitable for waists and trimmings; full 44 inches in width and a splendid value; special one day only.

19c FOR VEILING WORTH 35c
Chiffon or silk tissue in street and pastel colors; have wide hemstitched borders; suitable for drapes or auto veils.

10c FOR DOZ. YARDS VAL LACES WORTH 50c
Laces, edges and insertions in white and white; dainty designs; some or matched sets; an almost endless variety of patterns.

5c FOR BRAIDS AND TRIMMINGS WORTH TO 35c
An assortment of braids, passementeries and trimmings of silk draw braids, fancy edges, Persian effects; white, black and colors.

15c FOR TAPESTRY REMNANTS WORTH TO 35c
A big lot of manufacturer's samples; are 24 inches square; come in a choice assortment of patterns and very desirable for either chair coverings or sofa pillows. Third Floor.

15c FOR CENTER PIECES WORTH TO 35c
Are 18 to 22 inches in size, come in either round or square shape; beautifully tinted and have fine finished edges; a choice variety of designs.

5c YARD FOR 10c SILKOLINES
A very special offering for Friday's "Surprise" sale; these pretty silkolines are the best 15c quality made, are full yard wide; a choice variety of designs and colorings from which to choose; patterns suitable for comfort coverings or draperies.

Two Very Special Millinery Offerings

$3.95 FOR $7.00 SUIT HATS
Are hand-made of satin and hair braids and are in all the newest shapes, including mushrooms; very stylishly trimmed with plaids, fancy ribbons, quills and ornaments; good assortment of colors, including black.

$5.00 FOR $8.50 FLOWER PICTURE HATS
One hundred pretty hats prepared specially for this sale; styles suitable for women and misses; are of natural horn, chip and hair flats; very completely trimmed with flowers, foliage and finished with long chiffon streamers, also fancy ribbon bows; light shades and black.

Extraordinary Sale Sheet Music at 5c

The following are only a partial list of the titles; are the regular "De Luxe" edition and printed on fine smooth paper, each title page different and very artistically designed. Specially priced for Friday only.
(Mail Orders Filled, Postage 1c Extra.)

Spring Song.
Bohemian Girl.
Artist Life Waltz.
A Frangesa March.
Juanita (Vocal.)
Jolly Fellows.
Calvary (Vocal.)
Palms (Vocal.)
Under the Double Eagle.
Morning of Flowers.
Miserere. From Il Trovatore.
Thine Own.
Rippling Wave.
Silvery Waves.
Monastery Bells.
Celestial Aida (Vocal.)
Love's Old Sweet Song.
Il Trovatore (by Dorn.)
Minuet (by Paderewski.)
Love's Dreamland Waltz.
Melody in F.

$1.29 For 16-Button Silk Gloves Worth $1.50.
Are of an exceptionally good quality Milanese silk; the colors are black and white; have two clasps at wrist and finished with three rows embroidery stitching on back to match; double tipped fingers.

59c For Silk Gloves Worth 85c.
Are the two-clasp style in tan, mode, green, brown, red, gray, navy, also black and white; finished with three rows embroidery stitching on back to match; double tipped fingers; either Milanese or Trico silk.

Sale 2000 Boys' Wool Suits

This big special purchase of boys' suits, a part of which were displayed in our big window yesterday, includes nearly 2000 suits. Are from the factory of one of the best known makers of boys' high grade clothing. His name we are not allowed to use in our ads., but you'll find it on the label of each suit. The materials are strictly wool cheviots and velours.

Double Breasted Styles for Boys of 6 to 17 Years

Are knee pant suits with all seams double sewn and tape bound; the coats are lined with Italian cloth, and will retain their shape; pants made with patent Excelsior No. 2 waist bands. Choice assortment of light and dark colors, and are regular $3.00, $3.50 and $4.00 suits. Choice at..... **$1.98**

Surprise Sale "Odd" China

10c FOR CHINA WARE WORTH TO 25c.
A cleaning up sale of a great big assortment of odd pieces of china that have been selling regularly at 15c to 25c; in the glassware there is both plain and pressed; included in the assortment are 25c cream pitchers, 20c nappies, 20c molasses jugs; 15c spoon holders, 15c and 20c fruit dishes, 20c pickle jars, 15c custard cups, 15c and 20c pickle trays; a great big assortment of them priced for Friday, choice 10c.

15c decorated cup and saucer at.....7 1-2c
15c decorated flat shaped nappies at....5c
10c decorated bread and butter plates at.4c
15c decorated creamers at.....8c
5c decorated saucers at.....2c
25c decorated meat plates at.....15c
25c decorated sauce boats at.....19c
50c decorated tea pots at.....25c
98c decorated pitchers at.....49c
5c decorated individual butters at.....2c
10c decorated 5 1-4 in. pudding dishes at.5c
15c decorated 7 1-2 in. pudding dish at.10c
35c decorated Majolica pitchers at.....25c
25c decorated Japanese tea pots at.....19c
THIRD FLOOR.

2c FOR ODD AND DAMAGED CHINA WORTH TO 10c.
A big lot of all sorts of odds and ends in china, glass and stone ware; included are mixing bowls, salt boxes, water tumblers, lamps, saucers and hundreds of others; none delivered at this price.

9c FOR JAPANESE BOWLS OR NAPPIES WORTH 15 CENTS.
7⅛ inch bowls or nappies, nicely decorated in blue floral designs both inside and out.

6½c FOR CUPS AND SAUCERS WORTH 10 CENTS.
Ae of fine German china, plain white, tea size; tall shape and handled; are medium weight and specially priced at 6½c while they last.

Continuation Big Sale Women's Spring Oxfords

No better time than today to purchase your spring oxfords; complete lines of all the kinds; styles to suit every one, and you can save a dollar if you buy them today.

$2.45 For WOMEN'S STRAIGHT $3.00 OXFORDS
Are made of the finest patent kid, patent colt, glace kid and gun metal calf; button or lace Blucher styles; also, "Gibson," "Sailor" and "Theo" ties; short vamp effects; have hand-welted or turned soles, military, spike or L. X. V. heels; are not factory damaged or checked, but the finest, perfect shoes made to sell at $3.50; specially priced for "Memorable" Tuesday at $2.45.

"Surprise" Sale Graniteware

These Are of the Best Quality Steel Double Coated With Finest Durable Enamel

At 10c
Wall soap dish.
9½ by 10 in. pie pans.
4 in. drinking cups.
Long handle dippers.
1¼ pint milk pans.
2 qt. pudding pans.
9½ in. wash basins.
10 in. cake pans.
10½ in. wash basins.
2½ qt. pudding pans.
4 qt. milk pans.
VALUES IN THIS LOT TO 19c.

At 29c
5 qt. deep stew pans.
8 qt. dish pans.
2 or 3 qt. tea pots.
3 qt. "Duchess" kettle.
8 qt. preserving kettle.
10 qt. rinsing pans.
3 qt. coffee pots.
6 qt. cereal kettles.
VALUES IN THIS LOT TO 39c.

At 19c
3 qt. lip sauce pans.
2 qt. covered bucket.
12 in. wash basins.
8 in. tube cake pans.
Fruit jar fillers.
3 qt. covered bucket.
3 qt. Berlin kettle.
4 qt. deep stew pans.
8 hole muffin pans.
VALUES IN THIS LOT TO 29c.

At 49c
4 qt. flaring pails.
5 qt. "Duchess" kettle.
8 qt. Berlin sauce pan.
6 qt. "Duchess" kettles.
7 qt. coffee boiler.
6 qt. flaring pails.
10 qt. Berlin kettles.
VALUES IN THIS LOT TO 69c.

Dressmakers' Findings

4c For cube fancy toilet pins, assorted colors; black or white.
5c For dozen toilet hat, toilet or pins; assorted colors, worth 10.
10c For dozen bone hair pins, brown or amber, worth 15.
10c For cabinet assorted hairpins, all lengths; plain or crimped, worth 15c.
10c For chiffon covered wire forms on silk frames.
10c For crinoline girdle forms, all sizes, black or white; regular 15 cents.
25c For women's hose supporters, pad style; lisle elastic; velvet grip.
50c For extra fine pad, belt or round garter supporters; all colors, silk web; worth 75c.
12c For women's and misses' supporters; frilled web; pad style; all colors, worth 20c.
15c For dress shields; all sizes, stockinette or nainsook; worth 25 cents.
25c For extra quality silk or satin sook dress shields; plain or detachable; large size; worth 35 cents.
2½c For spool Heminway & Sons' best 100 yard silk; colors assorted; six spools to a customer, mail or phone orders; worth 5c.
1c For Heminway & Sons' 10 yard spool twist; worth 2½c.
2c For spool Worburton's best mercerized cord sewing thread; 200 yards on spool; 5 spools to a customer; mail or phone orders.
5c For spool Keer's luster thread, 300 yards to spool; worth 10c.

59c For Women's Underwear Worth 85c.
Swiss ribbed lisle vests; low neck and sleeveless; have hand crocheted yoke; plain or with medallion centers; also Jersey and Swiss ribbed in high neck with long sleeves; ankle length pants to match with French bands.

35c For Women's 50c Lisle Hose.
Lisle and gauze lisle hose in plain black and black and white feet; all have high spliced heels, toes and double soles; absolutely fast color and have very elastic tops.

(WHAT OTHERS ADVERTISE, WE SELL FOR LESS.)

RUSSIA.

PROVE PLOT TO DISMISS HOUSE.

DOCUMENTS SHOW SCHEME TO DISSOLVE PARLIAMENT.

Circular Is Printed, Signed by Monarchical Member, Which Plans Crushing of Lower Lawmaking Body — Loyalist Demonstration Is Prepared to Follow Success of Conspiracy.

[BY THE ASSOCIATED PRESS—P.M.]

ST. PETERSBURG, April 4.—Documentary evidence of a plot on the part of the reactionary government supported by powerful influences at court, to cause the dissolution of the lower house of Parliament was printed today in the Reich, organ of the Constitutional Democrats, in the form of a circular signed by M. Puriakevich, a monarch member of the house from Bessarabia, and vice-president of the League of the Russian people, which was sent to all branches of the league.

This circular shows that the many telegrams to the Emperor now appearing in the reactionary organ, the Russian Banner, demanding the dissolution of the House, were sent by direct orders of the league's headquarters here. The date of the circular shows that the plot was conceived March 13, a week after the convocation of Parliament and was set in motion, March 27, by a prearranged signal, a mysterious black cross in the Russian banner, whose appearance coincided with the murder of Dr. Jollos.

The circular directed that, should the plot succeed, a Loyalist demonstration was to be organized upon the day of the dissolution of Parliament. The movement for a dissolution of the House has the full sympathy of the reactionary members of the Cabinet, and though no steps have yet been taken in that direction, the possibility of Parliament being dissolved is plainly foreseen.

SPEECH HURTS THEM.
PREPARE LENGTHY PROTEST.

[BY THE ASSOCIATED PRESS—P.M.]

ST. PETERSBURG, April 4.—In consequence of a speech made by M. Alexinsky, Social Democrat, containing a quotation from an article from the London Economist, attributing to the Russian government bad faith in dissolving the first Parliament and concluding loans without its consent, a score of Conservative members of the house withdrew from the Hall of Parliament this morning, and are drafting a protest, which is to be sent to Premier Stolypin, by a special deputation.

TROOPS FILL CAPITAL.

[BY THE ASSOCIATED PRESS—P.M.]

ST. PETERSBURG, April 4.—Large bodies of troops, including dragoons and Cossacks, are coming into St. Petersburg, as they did previous to the dissolution of the first Parliament.

WHY SWEETENHAM QUIT.

"London Standard" Publishes Alleged First Account of Reasons Prompting Him.

[BY THE ASSOCIATED PRESS—P.M.]

LONDON, April 5.—The Standard today declares it is able to publish "for the first time" the circumstances leading to the resignation of Sir Alexander Sweetenham, as Governor of Jamaica.

The paper says that according to Sir Alexander's own statement, in a letter to an intimate friend, he resigned in consequence of a peremptory demand from the Colonial Office to apologize to Rear-Admiral Davis. To this Sir Alexander replied that if such a courtesy was really necessary, he would do so with pleasure, but that such a compulsory apology carried with it his resignation. Sir Alexander denied emphatically that there was any dispute between him and the American admiral at the time of the Kingston earthquake, saying:

"We were the best of friends during the whole time the admiral was here. He had the use of one of my private carriages and drove with my secretary."

The Standard said that this letter was written privately, as one friend might write to another, but it fell into the hands of a negro newspaper correspondent. If the documents referring to the resignation of Sir Alexander were published, the paper concludes, it would be found that the statement that he applied to be retired "on the ground of age" was entirely misleading.

VATICAN ISSUES STATEMENT.

Declares France Took Advantage of Letter to Insinuate Church Was Rebellious.

[BY THE ASSOCIATED PRESS—P.M.]

ROME, April 4.—The Vatican authorities today made a statement on the subject of Papal Secretary of State Merry del Val's letter to Mgr. Montagnini, dated August 12, 1906, encouraging Catholic demonstrations against the law providing for the separation of church and state.

The statement says the French government "took advantage of the letter to insinuate that Mgr. Montagnini's correspondence contained documents showing the Vatican had urged that tumultuous demonstrations be made against the taking of church inventories, especially by the anti-Republican parties."

The Vatican adds that the taking of inventories occurred between December, 1905, and January, 1906, while Cardinal Merry del Val's letter was written in the previous August, before the legal protests of the French Catholic clergy and laity against the separation of the church and state which at that time was merely a proposed legislative measure.

THE Dunkers are soon to hold a national convention in this city. The Times Magazine the coming Sunday will contain an article telling about these interesting people and their curious rites.

HARVARD FEARS

Second Case of Spotted Fever College Students Develop.
Victim Is Sent Home.

[BY DIRECT WIRE TO THE

BOSTON, April 4.—[Exclusive dispatch.] J. Locke of No. 5 Hall, Harvard, a member of the class of 1909, has been sent to his home in Portland, Me., suffering with spotted fever.

His case follows close upon that of one of Edward Rawson, of the class of 1909, who had rooms in Weld Hall, and who died last week of the same illness.

The appearance of a second case of this dread disease has caused considerable uneasiness among the college authorities and the undergraduates, as an epidemic is feared.

Locke, the second victim to be stricken, was taken ill [illegible] was sent to the Stillman infirmary. Then, as soon as his case was diagnosed as spotted fever, he was sent home.

In Two Parts, Complete—26 P

The Times

Twenty-sixth Year.

PER ANNUM. $9.00 | Per Month, or 2 1-2 Cents

THE WEATHER.
BRIEF REPORT.

FORECAST—For Los Angeles and vicinity: Cloudy; light east winds, changing to southerly. For San Francisco and vicinity: Cloudy; unsettled; probably light showers; fresh southwest wind.
Sunrise, 5:33; sunset, 6:17; moon rises, 3:54 a. m. Sunday.
YESTERDAY — Maximum temperature, 63 deg.; minimum, 49 deg; Wind a. m., east; velocity, 3 miles; 5 p. m., southwest; velocity, 13 miles. At midnight the temperature was 60 deg.; clear.
TODAY—At 8 a. m. the temperature was 59 deg.; cloudy.
[The complete weather report, including comparative temperatures, will be found on page 8, part II.]

POINTS OF THE NEWS IN TODAY'S ISSUE OF The Times

INDEX.

Part I.
President Ignores Penrose.
Wins Race With Death.
Heney Aims at Big Ones.
Stands on His Rights.
Perkins Gives Farm Trophy.
Criminals Are Mostly Boys.
Thaw's Trial Will Proceed.
Ball Season Begins Today.
Troops Await Call to Arms.
"Liners:" Classified Advertising.
In the Religious World.
Bright Women Will Speak.
Valley Line Blocked Again.
City in Brief: Vital Record.
Part II.
Saved by Fire Escape.
Time Divides Same Blood.
Real Raffles is Caught.
Public Service: Official Doings.
The Mayor as Circus Editor.
Editorial Page: Pen Points.
Music and the Stage.
Events in Los Angeles County.
News From Neighboring Counties.
Weather: Finance and Commerce.
Shipping: Real Estate Transfers.
Merchants to Hold Carnival.

SYNOPSIS.

THE CITY. Goldfield man, frightened by Chicago would-be partner, goes through hotel window, is saved by fire escape....James R. Hamilton, five son, returns to find himself among strangers....Burglar who poses as millionaire caught and many crimes laid to him....Mayor Harper likes the Shrine Circus....Hawaiian bug grants drowned at San Pedro....Pete's service North knocked out a day....King's Highway Improvement Association wants Owens River....Stackpole's companion, sen-

...of thousands, life policy only....Dawson in court....Plenty of ...hotels in San Pedro....Building ...river bridges to be begun soon; ...ney avenue first....Amaury Mars ...creditors forgotten....District ...rney sees no reason for testing act ...ing him appointment of city prose...rs, and will enforce law....Car... J. D. Miller....Thomas Weir ...ed to death by elevator....Gar...rs' row in Superior Court....Bar...-day carnival planned for mer...ts....Attorney calls Police Court ...r and offers to prove it.
...UTHERN CALIFORNIA. Pasa... physician's team runs away, ...s car, throws him out and se...y injures him....Twenty-five ...and dollar plunge bath-house for ...port....Prof. Morgan's friend de...d in school trustee election in ...Beach....Noted divine visits Co...-....San Diego city assessment ...,000 ahead of that of last year. ...-house employé severely scalded ...urating tank of hot water in Long ...h.
...CIFIC SLOPE. San Francisco ...ill of consumption, endeavors to ...his will on death bed, and as he ...so hits his head against wall and ...lled....Senator Perkins notifies ...of control of irrigation congress ...he will give trophy to best exhibit ...age plants....Great cargo of flour ...shipped from San Francisco to ...e famine in China....Board of ...y receives evidence against man ...insulted American flag, and will ...ard report to Washington; traitor ...es he was fed on Jack London's ...listic literature....Fire near Bel...am leaves over 500 Chinese home...Three Italians drowned near ...nan Island....Transport Sheridan ...at Mare Island for overhauling. ...Francisco graft prosecutors de...Los Angeles men may be indicted; ...habeas corpus writ may be de... Monday.
...NERAL EASTERN. Two-cent ...proves profitable in Nebraska. ...y tornado sweeps over three ...ern States, bringing death to ...enty, injuring many and devas... much property....Bay State ...er draws big crowds to church ...pnotizing young people....La... clothing figures conspicuously in ...York lawsuit....Chicago man fa...shoots mother-in-law and father... and then slays himself....Sen...Clark in Colorado en route home. ...w Carnegie holds peace confer... at his home....United States Sen... thinks the President will be re...ated by acclamation....Nebraska ...licans indorse President for ...tern....Andrew Carnegie's gift ...tsburgh greatest ever known; six ...dollars to aid youths obtain ...al education....The President ...nes Senator Penrose's denial; ...istration thinks publicity is ...to defeat plot against Chief ...tive....Half of herd of American ...may be sold to Canada, ...returns to Chicago from tour ...hich was to counteract effect of ...on Harriman systems....Har... stands on his purchase right ...

LIKES THE AMERICANS.

...E, April 5.—Queen Margherita ...ed Lloyd C. Griscom, the Amer... Ambassador, in private audience ...During the conversation she ...her life-long affection for Amer... Americans.

...is deemed ...further anal... names.
It was sta... response to qu... that the ad... not base a r... spiracy upo... veloped by t... a banquet ta... tion to the fi... menu card.
HAD PRE...
Prior to t... which such ... folded, it wa... had come fr... secret move... the national ... 1908 by devi... lowed in a m... declared, wa... respect.
Henceforwa... President in ... the alert, a... some that th... every bona ... bob up betw... time as a ... President him... bill of health.
Senator For... paign in Ohi... lieved he will... tration's anti... ministration ... the enemy to ... they probably ... egic move.

LOOKS

SENATOR E... TO

Although Ex... nies Intention... Adheres to I... mand Continu... ership in Nat...

[BY DIRECT ...
WASHINGTO... Dispatch.] A ... one of the tr... went home aft... Congress to look ... ation in his Sta... next Republica... Presidency. Th... here and said ... thing like this:
"It is necessa... with you. The ... for you for an... take it. If the... yond all questi... accept another ... begin looking a... support.
"I have come t... an embarrassing ... go back to my ... that you will no... nation, that it is ... looking about fo... support, and the ... forced on you, I ... from the Sen... would say in eff... for Roosevelt an...

(Continued